The Los Angeles Times

"Sail on, sail on, and on, and on."

FRIDAY MORNING, VOL. — XL. AUGUST 12, 1921.

LATEST EDITION—5 CENTS

BLOODY TERRORS OF RED PRISONS REVEALED

Expect to Charge Hightower With Murder of Rev. Heslin

RENTED CAR, CLUE; POLICE GUARDING JAIL APPROACHES

[BY A. P. NIGHT WIRE.]

SAN FRANCISCO, Aug. 11.—William Hightower, an itinerant baker, underwent an all-day grilling, but the police said tonight he had made no admission of responsibility for the death of the Rev. Patrick Heslin, Colma priest, to whose grave by the roadside, he led a party of officers and newspaper men last night.

A formal charge of murder probably will be placed tomorrow against Hightower, it was stated tonight by Dist.-Atty. F. Swart of San Mateo county, and Capt. of Detectives Duncan Matheson of the San Francisco police department.

Hightower tonight was confined in the Hall of Justice here and his cell and all approaches to the jail building were under strong police guard.

It has been established, police announced tonight, that on August 2, the night Father Heslin disappeared from his parish at Colma, Hightower had rented an automobile here at 6 o'clock in the evening and did not return with it until 1 o'clock the following morning. Hightower rented the car without driver.

Funeral services for Father Heslin are to be held at St. Mary's Cathedral here Saturday. Solemn high mass for the repose of the soul will be celebrated at the services. Interment will be at Holy Cross Cemetery here.

The police said Hightower would be held until he could give satisfactory explanation of the case with which he found the body, and substantiate a story he had told involving information of the grave said by Hightower to have been imparted to Dolly Mason, a woman he said was of the night life, by a man she described only as "a foreigner." The police have not located Dolly Mason.

SLAIN BY BLOW.

The death of Father Heslin was caused by a blow on the back of the head from some blunt instrument, declared Dr. John Clark, San Francisco surgeon, who performed an autopsy on the body at Colma late today. Dr. Clark believes the bullet wounds were inflicted after Father Heslin was dead.

A typewriter rented by Hightower recently, and now in the hands of the police, is believed by them to be the same machine upon which the first letter demanding ransom for Father Heslin was written, it was announced tonight.

The machine, it was announced, would be thoroughly studied by experts and its type peculiarities compared with those in the ransom letter.

ANSWERED DEATH CALL.

Father Heslin had been missing since the evening of August 2, when he left the parochial residence in company with a stranger to answer a death call. Constant search had been made for him since the following day and rewards totaling $8000 were offered.

While Hightower was being examined by Chief of Police O'Brien, Dist.-Atty. Franklin Swarts of San Mateo county, Captain of Detectives Mathison of San Francisco, and a number of detectives, his room was searched. There a rifle, a bloody piece of burlap and several newspaper clippings describing the Heslin crime and reward were found. There was also found a receptacle containing a number of cartridges, nails and pieces of iron, and the police were endeavoring to determine if it was a part of an infernal machine.

The five hours' examination of Hightower strengthened the police suspicions against him according to Capt. Matheson.

LEAVE FOR SCENE.

This afternoon the police party and Dist.-Atty. Swarth took Hightower on a visit into San Mateo

(Continued on Second Page.)

DEADLOCKED ON SILESIA.

Lloyd George Will Quit Paris.

Expect France Will Make Concessions to Meet the British Views.

Prime Minister Hurries Back to London to Consider De Valera's Reply.

[BY HENRY WALES.
STAFF—EXCLUSIVE DISPATCH.]

PARIS, Aug. 11.—The Supreme Council, deadlocked on the question of Upper Silesia, Premier Lloyd George tonight announced that he would return to London tomorrow.

While his action does not mean that there is a rupture in the relations between France and Great Britain, between Lord Curzon and the French experts are remaining, indications point to the suspension of the Supreme Council's sessions pending a settlement on the partition of the disputed territory.

Eamonn De Valera's reply to the British government's proposals for a settlement of the Irish question, the text of which arrived at the Hotel de Crillon by airplane this afternoon, was given as the reason for the Prime Minister Lloyd George's precipitate departure following hours of fruitless conversation with Premier Briand.

FRENCH UNABLE TO ACCEPT.

The experts of the inter-Allied plebiscite commission today reached an agreement and filed a report indicating that the Upper Silesian districts were inseparably connected. Application of this report, however, involves questions of policy and complete concessions made by the French and British, the French are not able to accept it.

Although Mr. Lloyd George's summary withdrawal from the conference practically to an ultimatum, so he will have a final interview with Premier Briand tomorrow, I am reliably informed that the French are prepared to make the necessary sacrifices to preserve the Entente rather than to have an open break with the British.

CABINET MEETING CALLED.

The French Premier has called a cabinet meeting for tomorrow morning, at which time he will explain

(Continued on Second Page.)

SAN JOSE PASSENGERS LAND.

Several Angelenos Among Those Taken to San Diego by Destroyer; Vessel's Position Dangerous.

[BY A. P. NIGHT WIRE.]

SAN DIEGO, Aug. 11.—Bringing the passengers, mail and baggage from the Pacific Mail steamship San Jose, which went aground on a small island 30 miles south of San Diego at 12:30 a.m., Tuesday, the United States destroyer Farquhar arrived at San Diego late today.

Lieutenant-Commander R. G. Coman of the Farquhar made three attempts to pull the San Jose from her position, but was unable to accomplish anything, the heavy hawsers from the destroyer snapping like strings under one strain.

Commander Coman said that Capt. Zastrow of the San Jose was very downcast over the fate of his vessel.

PASSENGER LIST.

The passengers of the San Jose landed here follow:

Charles O. Phillips, 5141 Germantown avenue, Philadelphia.

Anita Hollenbeck and Audrey Hol-

(Continued on Second Page.)

POLICE BAFFLED BY MURDER OF PRIEST.

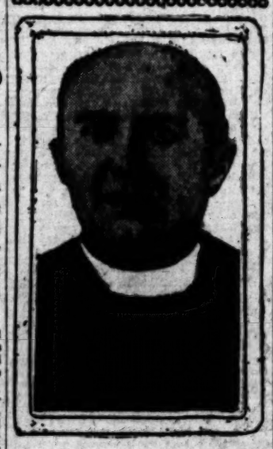

Rev. Father Patrick Heslin, Colma priest, whose body was dug up early yesterday at Salada Beach, south of San Francisco.

LATEST NEWS

TAR, FEATHER MAIL CLERK.

EL RENO (Okla.) Aug. 11.—Masked men tonight took L. P. Matthews, 20, mail clerk, from his home here, blindfolded him, drove several miles out of town, and returned soon after, dumping Matthews into the street, with a coat of tar and feathers. He and his sister, two other men and two other girls, were arrested last Saturday on a charge of disorderly conduct, later forfeiting their bonds.

CAR HITS AUTO; TWO DEAD.

SALT LAKE CITY, Aug. 11.—Mrs. Mandana M. Johnson, 82, and Mrs. Annie Shumway, 53, were instantly killed, and four other persons were injured tonight, when an automobile in which they were riding was struck by an express street car at the city limits.

SPANISH OFFICERS CAPTURED.

MADRID, Aug. 11.—According to advices received here from Melilla, Gen. Navarro, head of the column, which has been surrounded by the Moors on Mt. Arruit, is a prisoner in the home of the Arab chief of the Beni Chelall, together with four captains, five lieutenants and several soldiers. Gen. Berenguer, the high commissioner in Morocco, is treating with the Arab chief for the liberty of the prisoners.

REPORT GIRL ABDUCTED.

Clad only in her nightgown, Eva Vukojevich, age 15, was abducted, police allege, from her home at 959 Los Feliz Road, taken to another house on Pennsylvania street, where wedding clothes were awaiting her, and later spirited away to Santa Ana, where police were watching for her and Steve Daido, her alleged abductor, at an early hour this morning.

WOMAN ATTEMPTS SUICIDE.

Despondent over her failure to effect a reconciliation with her husband, Ethel Bovet, 21, attempted to end her life last night, police say, by taking a quantity of poison. Little hope was held out for her recovery at the Receiving Hospital early this morning.

TEMPERATURES IN PRINCIPAL CITIES.

Following were the maximum and minimum temperatures yesterday in various eastern cities compared with Los Angeles:

	Max.	Min.
New York	82	66
Boston	86	64
Philadelphia	86	68
Chicago	80	69
Cincinnati	82	68
Indianapolis	74	64
Des Moines	80	62
Kansas City	82	66
Omaha	84	66
St. Louis	84	72
Winnipeg	80	52
Huron, S. D.	82	56
Los Angeles	75	62

Because of a difference in humidity there is an actual difference in "heat unpleasantness" of from 5 to 10 degrees in favor of Los Angeles as compared with the East, according to Col. H. B. Hersey, meteorologist for the local station of the United States Weather Bureau.

INVITATION IS CABLED.

Powers Hear from President.

Conference at Washington November 11 to Discuss Pacific and Disarmament.

Necessity for Curtailment of Heavy Army and Navy Cost is Pointed Out.

BY GRAFTON S. WILCOX.
[EXCLUSIVE DISPATCH.]

WASHINGTON, Aug. 11.—President Harding's formal invitations to the Allied and associated powers to attend a conference in Washington, November 11, on the subject of limitation of armaments and in connection with which Pacific and Far Eastern question will be discussed, were cabled today by Secretary of State Hughes to Great Britain, France, Italy and Japan. An invitation to the government of China to participate at the conference in the discussion of Pacific and Far Eastern questions also was forwarded.

The invitation, signed by the Secretary of State, declares at the outset that present vast public expenditures by governments must be greatly reduced to free productive labor of the world from an economic burden too heavy to be borne."

It points out the futility of looking for "stability or the assurance of social justice, or the security of peace, while wasteful and unproductive outlays deprive effort of its just reward and defeat the reasonable expectation of progress."

The great incumbrance upon enterprise and national prosperity, the President says, is the enormous expense of rival armaments.

WARNING TO POWERS.

"Avoidable or extravagant expense of this nature," the powers are told, "is not only without economic justification but is a constant menace to the peace of the world rather than an assurance of its preservation."

The President emphasizes that there seems to be no ground for halting such expenditures unless the powers can agree upon a "satisfactory basis" for their limitation and in his opinion the time is now opportune for them to approach the subject "directly and in conference." In this connection the President makes it clear that not only the question of naval armaments should be considered, but that relief from expenditures for all other armaments should be discussed. In addition to this, the invitation says:

"It may also be found advisable to formulate proposals by which in the interest of humanity the use of new agencies of warfare may be suitably controlled."

HINT OF POISON.

Although none of the new agencies of warfare is mentioned in the invitation, it refers, of course, to the advisability of the nations of the world reaching an agreement to control the use of poison gases and other brutal agencies developed in the great war. Whether the use of the submarine in warfare will come

(Continued on Second Page.)

NOT A PLEDGE REDEEMED HEARST'S MAYOR ADMITS.

Hylan's Ignorance Again Displayed; Millions Tax Increase Stare Him in the Face.

[EXCLUSIVE DISPATCH.]

NEW YORK, Aug. 11.—Mayor Hylan today made a very poor showing at the third day of the inquiry by the Meyer legislative investigating committee into the government of the city of New York. Elon R. Brown, chief counsel to the inquisitors, finally withdrew the Mayor from the stand and announced he would call Comptroller Craig as his first witness Tuesday morning, August 16, in his effort to find out something about the city's finances.

He had kept the Mayor testifying six hours and fifty minutes without eliciting a single constructive reply to his questions. Not only was the Mayor at a loss on questions about finance, but he evaded as far as possible every direct answer to questions concerning his knowledge of city government.

RECALL HIS PROMISES.

The Mayor's inaugural address of 1918 and many letters he wrote during the last three years were cited to plague him. He was compelled to admit he had not reduced the cost of government as he promised, and that while he had opposed the financing of the city by short-term notes in his first address to the Aldermen, the total of such securities had increased from $11,000,000 on Dec. 31, 1917, to $18,000,000 on June 30, 1921. He declared time and again that he did not inquire personally into the appropriations asked for or granted to heads of the twenty-seven departments, responsibility for which is his under the charter.

The Mayor on Tuesday fenced more or less successfully on questions of municipal finance; on Wednesday he sought to drive Mr. Brown away from the examination on budget and assessment matters and was saved once by the intervention of Senator Walker, the Tammany leader of the upper branch of the Legislature. Yesterday he floundered when subjected to a rigorous examination about departments of the city under his control.

QUESTIONS RELENTLESS.

He took the stand at 10:30 o'clock and was subjected to a relentless examination until 12:30 o'clock. During the morning his principal contribution to the proceedings was a statement in which he sought to correct a mistake in some of the published transcripts of his testimony yesterday. He said:

"Some of the newspapers have placed a wrong construction upon my testimony in reference to wages and salaries. They correctly stated my opinion with reference to salaries, but not as to wages.

"The investigation that I stated was being conducted is one by the board of estimate into per diem wages of skilled trades only, the rate for which is mandatorily fixed by the 'prevailing rate of wages law.' This is being done in order that the exact facts with reference to wages may be before that body to enable it to comply with that law. In other words, so the board of estimate may not by its action violate the mandatory law.

"My personal position is that the highest wages permissible should be paid to competent per diem salaried men and other laborers.

"Some of the papers twisted that a little bit and I wanted to get it straight."

SPECTATORS CHEER.

At the conclusion of the morning session there was a demonstration as the Mayor left the stand. There were more than 200 spectators on the floor of the aldermanic chamber and the galleries and most of them were applauding vigorously.

Senator Theodore Douglas Robinson, a nephew of the late Col. Roosevelt, started from his chair in the circle of Senators and demanded of

(Continued on Second Page.)

WEDDING OF GIRL LEADS TO MURDER.

Itinerant Preacher Kills Priest Who Admitted to Him Daughter's Marriage.

[EXCLUSIVE DISPATCH.]

BIRMINGHAM (Ala.) Aug. 11.—Father James E. Coyle, rector of St. Paul's Church here, was shot and killed while sitting on the porch of his home at 9:45 o'clock tonight by E. R. Stephenson, an itinerant preacher. Stephenson was arrested by a deputy sheriff as he walked leisurely into the Jefferson county Courthouse. He refused to make a statement; but it was learned that Stephenson had called at the home of Father Coyle and inquired about the whereabouts of his daughter.

Father Coyle, it is said, told the man that he had just performed a marriage ceremony for Stephenson's daughter, whereupon Stephenson began firing. Three shots took effect in Father Coyle's head. There were no eye-witnesses to the shooting, but the reports of the shots attracted a large crowd to the scene of the shooting.

Stephenson, according to a statement from the Sheriff's office, walked into the office and said to a deputy:

"Please look me up."

"What for?" the deputy asked.

"I just got in some trouble. I shot a man," Stephenson is said to have stated. He still held the pistol in his hand. The deputy questioned him further and then he gave a dispassionate story of the shooting.

Race With Death Lost by Steamer; Naval Man Dies.

[BY A. P. NIGHT WIRE.]

SAN DIEGO, Aug. 11. — Although crowding on every ounce of steam in an effort to make this port in record time, the fuel steamer Neptune lost its race with death last Tuesday, according to wireless reports receive by the U.S.S. Charleston here today. Lieut. Robert D. Root, appendicitis victim, to save whose life the Neptune had been making all speed northward, died Tuesday, the reports said.

The destroyer Aaron Ward had been dispatched from this port Tuesday to meet the Neptune, take off the sick officer and rush him to the naval hospital here, but was recalled late the same day, when wireless messages from the fuel steamer advised officers in charge here that the sick man's condition was too serious to permit of transfer from ship to destroyer in mid-ocean.

BRUTAL RULE OF SOVIET PICTURED BY FREED YANK

[BY CABLE—EXCLUSIVE DISPATCH.]

REVAL, Aug. 11.—Having bathed, donned fresh clothes provided by the American Red Cross and filled themselves with real food, the six Americans just released from Russian prisons are beginning to feel more like themselves. At first the men talked but little, asking time to adjust themselves. Later Capt. Emmet Kilpatrick was prevailed upon to tell of some of the suffering he had experienced.

"When we were released," said the captain, "officials told us that the soviet had granted us an amnesty. We did not discover the real reason for our freedom until we reached Petrograd. There we saw newspapers, which Kalmatiano translated, containing Hoover's note.

REDS CONFISCATED GRAIN.

"I talked with men from Kuban, Crimea, Omak, Tomak, Siberia and other provinces. The man reported that the famine was not entirely due from the drought, but was largely brought about because the Communists confiscated last year's grain crop, including the seed.

"Today banditry is prevalent in Russia. Every night we could hear fusillades in Moscow and many wounded bandits were brought to the hospitals. Some with whom I talked told me they were fighting for food. Now the Moscow hospitals refuse patients unless they are able to provide their own food.

"In the prison in which I was confined, I was reported to be crazy because I had several fist fights with Polish prisoners, who refused to open their windows. The air in our basement cells was terrible. The most horrible experience which I was forced to go through was when I was confined in a basement cell next to the execution room. I was under death sentence once and was taken into that room. There water runs over the floor constantly to wash away the blood. I could not sleep nights because of the constant shooting between 3 and 4 o'clock in the morning. There is more terror in Russia than ever before.

MUST WATCH RELIEF.

"Practically the entire staff of the soviet Foreign Office arrived at the prison one day because of information which had leaked out. Mrs. Louise Bryant was brought to my cell. She questioned me regarding Capt. Merlon Cooper, saying he had done wrong in aiding the Poles, and would be punished later. Later I read her brutal signed article in the Moscow Isvestia, praising the prison treatment accorded Americans. She told of the good food we were receiving when, as a matter of fact, we were starving. She told how all we had to do was to sleep, when we were too weak to stand.

"If America starts relieving the Russians I hope it will watch the food go down the throats of the hungry, otherwise the Communists will be the only ones to be provided for. Already the soviet is sending out propaganda urging that only the fit should get food. All others must die.

"A horrible tragedy is being enacted in Russia today. Prisoners captured on the battlefields of the war are rotting in prisons, all records of them being destroyed, and their existence forgotten. They are now actually starving because the quarter of a pound of bread given them daily is not enough to keep life in their bodies."

SHIP A TOTAL LOSS.

[BY A. P. NIGHT WIRE.]

MADRID, Aug. 11. — The United States Shipping Board steamer Black Arrow sank early this morning off Cape Villano on the west coast of Spain. The crew and passengers were saved, but it was thought ship and cargo were a total loss. The steamer was bound for Santander from Havana.

CANADIAN OFFICIAL TAKES OVER REINS.

Gen. Baron Byng,

British hero of World War, who was sworn in at Quebec yesterday as Governor-General of Canada.

QUEBEC, Aug. 11.—[By the Associated Press. Amid the booming of guns from Quebec's ancient citadel, Baron Byng of Vimy, a hero of the great war, today officially assumed his duties as Canada's new Governor-General. He was sworn in to office at the provincial legislative building with impressive ceremony.

His excellency landed at King's wharf from the steamship Empress of France on the government steamer Lady Grey. Whistles from river craft shrieked a welcome and immense crowds cheered wildly as he stepped ashore and stood at salute as a band played the national anthem. He wore the uniform of a British general.

Premier Arthur Meighen accompanied him. A distinguished assemblage of Dominion officials, headed by Justice Anglin, the acting administrator, officially greeted him.

A troop of cavalry trotted ahead of the carriage carrying Baron and Lady Byng to the Parliament buildings. Thousands lined the flag-bedecked streets and gave them a tremendous ovation.

Baron Byng waved his hand in acknowledgement and Lady Byng bowed repeatedly.

PRESIDENT'S FATHER WEDS.

Marries Miss Severns, for Many Years Nurse in His Office.

[BY A. P. NIGHT WIRE.]

MONROE (Mich.) Aug. 11.—Dr. George T. Harding, father of President Harding, came to Monroe today, married Miss Alice Severns, for many years nurse in his office at Marion, O., and left the city before more than a score of Monroe citizens had guessed his identity.

Dr. Harding is 76 years of age, while his bride is 52.

"WAS LONESOME," HE SAYS.

Commenting on his marriage, Dr. Harding said:

"I was lonesome; simply unbearably lonesome.

"I thought perhaps we could go away and be married without much publicity. I changed my mind, however, in Toledo this afternoon. I gave the deputy county clerk at Monroe $1 to keep the license from newspaper men, but we had hardly arrived at Toledo until newspaper men were after us," he declared, with a wide smile.

Dr. Harding is the father of five living children: Warren G. Harding, President of the United States; Dr. George T. Harding, Jr., of Columbus; Mrs. Heber Votaw of Washington, D. C.; Mrs. Charlotte

(Continued on Second Page.)

Dr. George T. Harding,

Father of President Harding, who was married yesterday in Monroe, Mich., to Miss Alice Severns.

HEDJAZ ASK A HOLY WAR.

Monarch of Anatolia is Desirous for the Saving of Islam.

[BY CABLE AND ASSOCIATED PRESS.]

ANGORA (Anatolia) Aug. 11.—A holy war has been proclaimed by the King of the Hedjaz as a measure for assisting the Turkish Nationalists in their fight against the Greeks in Asia Minor, it was announced here today. The monarch in his call appeals for the saving of Islam.

The kingdom of Hedjaz, which attained independence of Ottoman control under a British guaranty during the war, has an estimated area of 100,000 square miles and an estimated population of at least 750,000. It may be regarded as the most important principality in Arabia by virtue of its possession of Mecca (with 80,000 inhabitants) and Medina (with 40,000 inhabitants,) both of which are Mohammedan shrines.

WATCH RUSSIAN RELIEF.

Hoover to See That Food Goes to Needy, Not to Aid Bolshevik Army.

[EXCLUSIVE DISPATCH.]

WASHINGTON, Aug. 11.—Arrangements entered into with soviet Russia by which the Hoover organization is to feed the starving population of that country have produced in this country an unfortunate effect. In various parts of the United States the publicity which has attended this offering is being used as a means to raise money for the Bolshevist cause.

In several parts of the West, Russians and Bolshevist sympathizers have begun the organization of committees and have launched appeals for funds ostensibly to buy foodstuffs. In the opinion of Secretary Hoover and other officials of this government, these movements in reality are to raise money not for the relief of the suffering, but for the soviet army. Much of the effort in this direction is taking place on the Pacific Coast, where so-called soviet relief bodies have induced a number of philanthropic people to join their committees and to raise money.

Secretary Hoover is authority for the statement that these and other drives for subscriptions that are being started in various parts of the country are not authorized and are open to suspicion.

The Hoover organization is the only one in being that is officially recognized in the business of furnishing food to those who actually are in want and destitution within the Bolshevik-ridden area. This organization is operating through its representatives at Riga and Reval, who will not proceed with the forwarding and distribution of food until the soviet government has fulfilled its pledge to release and permit to depart from soviet Russia all Americans who have been detained there. It is not yet clear that this pledge has been completely redeemed, for dispatches from Reval and Riga indicate that some Americans are still held in the country, though perhaps not actually in jail.

When the last American is out of the country and the distribution of food begins, it is altogether probable that Secretaries Hughes and Hoover will unite in a public statement warning Americans not to subscribe to unauthorized Russian funds, which probably would be diverted to political and not charitable purposes.

In the meantime neither the government nor the Hoover organization look with favor on the various and some times fantastic proposals that have been made by Americans for Russian relief. Senator King of Utah today introduced a bill appropriating $5,000,000 to be used by the President to aid in Russian relief. The administration has not asked any such appropriation and is not now seeking one. In the course of

(Continued on Second Page.)

SUSPECT FIRM IN HIS STORY.

Mystery of Priest's Murder is Deep for Police.

Itinerant Baker Who Found Body Not Released.

Finds Are Made as Officers Search His Room.

(Continued from First Page.)

county. They also indicated that a charge might be brought against Hightower in that county.

Hightower said he obtained his first clew when he came upon Dolly Mason last Saturday. She confided to him, he said, that a man, half intoxicated, had come to her room the night before. This man drew a revolver from his pocket, and when she expressed fear, he said: "You are right to be afraid of that gun. It has taken human life."

He then gave Miss Mason information which Hightower said gave the clew to the grave's location.

Hightower denied that he was the William Hightower who served a term in the Oregon State penitentiary for a robbery committed near Glendale. He said he had never been in trouble with the police on any occasion.

DISCOVERY WEIRD.

The strange and weird manner of the discovery of Father Heslin's body at Salada Beach, south of here, through divided interest with the Hightower developments. Led by Hightower, the party called at the office of Archbishop Edward J. Hanna to make known the information he had concerning the location of the priest's body, the police party, accompanied by four newspaper men, made their way to the grave in the dead of night. The wagon road over which they went ends abruptly some distance from the cliff under which the body was found.

Proceeding over the dunes with the wind whipping the sand into their faces and their feet tripping over the stunted shrubbery, the party came finally to the cliff beneath which was the brush-covered bench where the body lay. The grave is within 40 paces of which is little more than ten miles below the southern extremity of San Francisco. Habitations are few and far between and are protected by the natural settlements of bleak sand dunes that rise high as hills.

Led straight to the spot by Hightower, the party came upon evidences of newly upturned earth, wet, blue and like a clinging clay. Soon a flashlight revealed a patch of dark clothing under the busy shovels.

BODY RECOVERED.

Soon the grave, so shallow that it was no larger than the little hollow that the wind had dug in the sands about, was uncovered, and the full form of the priest revealed. Here and there a splotch of blood showed on the clerical garb, and the face and head showed many such spots. A quick examination showed that the skull had been crushed. In the pockets were found $85 in bills, one little bundle of them containing two bullet holes.

The police have no certain idea as to when Father Heslin was taken to the desolate strip of beach and killed. There is evidence to show that one of the auto tracks leading to his body was made while he had his bride to his assailant. The murderer, to make his work complete, put five more bullets into the body. The skull was crushed presumably by his fall from the cliff.

The day after Father Heslin disappeared, Attorney Edward S. Harris, San Francisco, received a special delivery letter, unsigned, demanding ransom of $4500 for the priest's release, and stating that he was lying bound and gagged in a bootlegger's cellar.

The Rev. Heslin was 57 years old. He was pastor at Colma only for a short time, going there from Turlock, where he was stationed six years. He was the brother of the late Bishop Heslin of Tennessee, and a cousin of Brother Basil of the St. Elizabeth's Franciscan monastery, Oakland.

OIL FIELDS WORKER.

[BY A. P. NIGHT WIRE.]

BAKERSFIELD, Aug. 11.—William Hightower first came to Bakersfield in 1910, when he went to work in the Kern River oil fields, according to friends here. Later, he opened two bakeries here and enjoyed a large patronage. He was chiefly noted here for cooking pastries and cakes.

Hightower lived here intermittently for six years. Rumors of domestic estrangements preceded his departure early last year. He sold his business before leaving the city. His wife is said to own 160 acres of farm land near Fresno.

Hightower was said by former employees here to have been an excellent employer. He is described by friends as having been decidedly eccentric.

During the war Hightower exhibited here a machine gun of his own invention before the local committee of 100, which he was perfecting for patenting and to deliver to the United States for use in the war.

According to a statement made today by H. W. Thomas, a member of the committee, the model of the gun got into possession of some German sympathizers, who hastened Hightower's efforts to have the contrivances manufactured, and it is declared by those intimate with the man that this blocking of his endeavors affected his mind. Thomas said that Hightower was an expert with firearms.

STORY IS CONFIRMED.

[BY A. P. NIGHT WIRE.]

FRESNO, Aug. 11.—That part of William A. Hightower's story relating to his life in Fresno county was confirmed today when courthouse records were searched, and Clovis residents recalled him without effort. The small bakery which Hightower conducted is still doing business as a bakery and ice-cream parlor under the proprietorship of Carl Merriman.

Records in the County Recorder's office show that Hightower obtained a marriage license March 28, 1916, and that the following day he was married to Ethel Bowers by the Rev. Charles Coke Woods, a Methodist minister. Hightower at the time of the marriage was 31 years old, which would make him 43 now. His wife's age was 23. The records show that Hightower was from Texas and his wife from Oklahoma, with Missouri as the State of her nativity.

Hightower, according to Clovis residents who remember him, was well liked. He and his wife, however, did not get along, and after numerous quarrels left Clovis some time in 1919.

TERRIFIC RUN OF FISH RUINS TRADE IN FRANCE; SARDINES A DRUG; USED AS FERTILIZER.

[EXCLUSIVE DISPATCH.]

PARIS, Aug. 11.—In the sea around the coast of Brittany there are just now so many fish anxious to be caught that they have ruined the fishermen.

Along the whole coast line in every port both the little and big boats are idle and thousands of fishermen stand around smoking—and swearing that never were there such bad times, because there never were so many fish. Another miraculous season like this, they declare, and they will be out of business.

If they go out one day a week they catch as many sardines and mackerel and other fish as they used to catch in seven days, and the price they get for them is comparatively, in the purchasing power of money, less than half the prewar prices.

Especially the sardine trade has suffered. There are so many sardines that the canning factories cannot cope with the supply, even when the fishermen work a short week, and almost every day millions of the little fish are thrown out to make fertilizer for the fields.

Along the coast and among wholesale buyers the price of all kinds of fish has fallen to a mere fraction of what it was last year. But in spite of the fall in price at the coast, it is a remarkable fact that in Paris and especially in Paris restaurants the price of sole is five times what it was before the war. Evidently the cost lies in the cooking.

HYLAN MAKES POOR SHOWING.

(Continued from First Page.)

one of the men taking part in the demonstration:

"What's your name? Where do you work? Who sent you here?"

The spectator stepped back a step and asked: "Who in hell are you?"

"I'll show you," Senator Robinson replied, "I'll have you thrown out of here."

"Well, I'm a taxpayer and have a right here," the spectator said.

"I'll do what I please as long as I'm orderly."

Senator Robinson was shaking his finger under the nose of the taxpayer by this time and a clash seemed imminent. It was avoided when a sergeant-at-arms stepped between the belligerents and pushed the spectator back out of range.

"What right have you to cheer the Mayor?" demanded an elderly man who was near by.

"He is making a holy show of himself."

Hylan adherents rushed the elderly man, but attaches of the committee cleared the room.

Time after time during the morning the Mayor had winced as Mr. Brown read into the record letters signed by him in 1918, 1919 and 1920 admonishing department heads to be economical and demanded to know whether the department appropriations had been reduced.

Auto Graveyard Found by Police; is in Deep Pool.

[EXCLUSIVE DISPATCH.]

CHICAGO, Aug. 11.—A "graveyard" for automobiles was found by the Summit police today, at the bottom of an abandoned quarry, now filled with water, and just outside the city limits. Fourteen automobiles have been found already in the bottom of the pool, the water in which is eighty feet deep. A diver, now at work, is expected to find more machines.

Chicago police are working with the Summit police, and with a number of license plates already found, which would make him 43 now. His wife's age was 23. The records show that Hightower was from Texas and his wife from Oklahoma, with Missouri as the State of her nativity.

Hightower, according to Clovis residents who remember him, was well liked. He and his wife, however, did not get along, and after numerous quarrels left Clovis some time in 1919.

A report was made to the Summit police a few days ago by persons residing near the pool, that they had seen a car plunge into the water. The investigation followed.

KNOX HATS
in the
Alexander & Oviatt
Clearance Sale

One seldom has the opportunity of purchasing hats from a world famous maker at such prices. We are reducing our hat stock and we have marked these hats at sale prices which are certain to clear them quickly. And remember that the Knox name means not only good style but is an assurance of the finest quality.

$4.00
Broken lines of Knox soft hats, values to $12.00.

$7.50
Entire line of $13.50 to $20.00 Knox soft hats. All styles and sizes.

$12.50
Extra quality Clear Beaver and Velour Knox Hats; values $25.00 to $30.00.

ENTIRE STOCK OF STRAW HATS $2.00
PANAMA HATS HALF PRICE

HILL STREET AT SIXTH

VALUES PLAN WINS VICTORY.

System Embodied in Fordney Bill is Approved.

Democrats Now Allowed to Join in Work.

Dye Embargo Action is to be Acted on Today.

[EXCLUSIVE DISPATCH.]

WASHINGTON, Aug. 11.—Advocates of the American valuation plan won a victory today when Republican members of the Senate Finance Committee approved the principle of the scheme as embodied in the Fordney tariff bill. A number of amendments making more specific some of the provisions were considered and will be formally adopted tomorrow. Action on the proposed dye embargo also will be taken tomorrow.

Before approving the American valuation plan, the Republican members decided not to permit the Democrats of the committee to participate in further executive sessions relative to the tariff bill. Senator Penrose, chairman of the committee, had announced last week that the American valuation plan and the dye embargo were not partisan matters, and that action upon them would be taken with the Democrats present, although the Republicans would decide on rates of duty without the assistance of the minority.

Inasmuch as the Democrats were lined up solidly against the American valuation plan, and might have been of a different nature if they had been allowed to remain.

VOTE IS UNCERTAIN.

The Democrats also are against an embargo on imports of dyes. Whether their ejection from the committee sessions means that the Republicans tomorrow will vote to restore the dye embargo provision in the Fordney bill, is uncertain. Strong pressure has been brought by administration leaders to induce the Finance Committee to approve the embargo, and it is considered quite possible that this action will be taken.

Republican members of the House Ways and Means Committee will meet with the Republicans of the Finance Committee tomorrow morning to discuss the American valuation and dye embargo provisions.

It was stated that Representative Longworth of Ohio, leading advocate of the dye embargo, appeared to suggest some modifications in the embargo scheme as rejected by the House, following favorable action by the Ways and Means Committee.

PRINCIPLE THE SAME.

The amendments to the American valuation sections of the Fordney bill do not change the principle. They were proposed by George C. Davis and Otto Fix of the customs service, who were in conference with members of the committee today.

Mr. Davis and Mr. Fix have opposed the adoption of the American valuation scheme on the ground of administrative difficulties involved, but when they found the committee was determined to approve the scheme, joined in an effort to make the plan more workable.

The American valuation plan will provide, as heretofore, that the duties shall be assessed on the wholesale selling price in the principal American markets on the date of exportation from a foreign country. An amendment will provide specifically that the comparable wholesale selling price of American articles shall be the basis of valuation, and where comparability cannot be established by the appraiser, that the basis shall be the American wholesale selling price of comparable imported articles.

DEADLOCK OVER UPPER SILESIA.

(Continued from First Page.)

the further concessions necessary in order to avert a rupture.

At 10:15 M. Briand will meet Mr. Lloyd George and submit the eleventh-hour proposals and the British special train leaves at 2 o'clock.

Mr. Lloyd George originally intended to withdraw the entire British delegation, but when it was pointed out what the effect of such an announcement would have on British public opinion he decided to leave Lord Curzon.

"We must return to London, as I have called a Cabinet meeting for Saturday, to consider De Valera's reply," explained the British Prime Minister, tonight.

RELIEF UP IN AIR.

He declined to promise to return for a resumption of the conference, which leaves the appointment of a Russian famine relief commission and other matters on the agenda up in the air.

Ambassador Harvey stated he has made no plans for returning to London yet, and Premier Bonomi announced that the Italians would decide on the date of their return to Rome after seeing Premier Briand again.

Quai d'Orsay is reported to be divided, one faction favoring delaying the solution pending direct Warsaw-Berlin negotiations, while the other is urging that concessions to meet the British demands be made immediately.

All are unanimous that France cannot afford to break with Great Britain over Upper Silesia, or any other question, as such an action would leave France single-handed to enforce execution of the Versailles Treaty since the United States has not ratified it, Italy is friendly toward Germany and the Japanese are disinterested.

BRIAND TO ACCEPT.

[BY CABLE AND ASSOCIATED PRESS.]

PARIS, Aug. 11.—Premier Briand late tonight informed the British delegation that he would be willing to accept, as a last resort, the "Sforza line" in Silesia, according to the Havas Agency.

This line gives Poland the western part of the industrial district, notably Gleiwitz, Sabrze and Tarnowitz.

OPINION IS ASKED ON SALARY REQUESTS.

[BY A. P. NIGHT WIRE.]

SACRAMENTO, Aug. 11. — A request for an opinion of the legal authority of the State Board of Control to disallow the salaries of certain teachers in the San Jose Teachers' College was made today to Atty.-Gen. Webb by Will C. Wood, superintendent of public instruction.

The claims were disapproved earlier in the week by G. B. Daniels, president of the board.

FLOOD OF LIQUOR IS EXPECTED.

Measure Expected to be Sent to Printer Tonight.

Few Points Are Still Subject of Dispute.

Will Probably Reach Floor of House Wednesday.

[EXCLUSIVE DISPATCH.]

WASHINGTON, Aug. 11.—After taking final action on a few remaining points in dispute, Republican members of the House Ways and Means Committee expect to send the completed tax bill to the printer tomorrow night. If possible, Representative Fordney, chairman of the committee, will introduce the bill in the House on Saturday. It will be considered by a Republican house caucus Monday night, and then reported formally before the full Ways and Means Committee on Tuesday. The program is to take it up on the floor of the House on Wednesday or Thursday, and pass it the following week.

Among the questions to be determined tomorrow are the final disposition of the capital stock tax, applying to corporations. Secretary of the Treasury Mellon in a letter sent to Chairman Fordney today suggested that if the corporation income tax is made, 13 per cent, as already has been done, instead of 12½ per cent, the figures discussed at the recent White House conference, the additional 2½ per cent might be regarded as a substitute for the capital stock tax.

The committee, however, regarded the additional 2½ per cent as in lieu of the transportation taxes, which it wished to repeal entirely instead of cutting in two. It is possible that the committee tomorrow may decide to repeal the capital stock tax and restore the passenger transportation tax, repealing only the tax on freight.

WILL SIMPLIFY TAXES.

If the capital stock tax is repealed it will mean that corporations will have only one form of tax instead of three, as the normal income tax, the excess profits tax and the capital stock tax, as at present. This would be a step in the direction of simplicity.

Another point to be finally passed upon tomorrow is whether there shall be any provision for relief in the lower brackets of the surtaxes on individual income. The committee has been averse thus far to any changes in the lower brackets, although the treasury officials have suggested a revision. As the bill now stands all the rates remain as in the present law up to the surtax of 32 per cent applying on incomes above $68,000. Hereafter the 32 per cent rate will apply on all incomes above that amount, the present law includes rates running up to 65 per cent. The committee thus far has not approved the treasury suggestion that the maximum surtax be reduced to 25 per cent for income of the calendar year 1922.

ASKS LARGER AUTHORITY.

Secretary Mellon in his letter to Chairman Fordney sets out in detail the agreement as made between the administration and House Republicans at the White House conference. Incidentally Secretary Mellon recommends that enlarged authority be given him for the issue and retirement of notes under Section 4 of the Liberty Bond act as amended, with provision for a total of $7,500,000,000 at any one time outstanding. The existing authority is for $7,000,000,000 and about $3,350,000,000 Victory notes and $311,000,000 of treasury notes are already outstanding thereunder. The additional authority is desired in connection with the treasury program to convert the floating debt into three and five-year notes.

Secretary Mellon also asks that Congress do its part toward making certain the cuts in expenditures by limiting or repealing authorizations in appropriation measures previously passed.

EMPHASIZES PROGRAM.

After enumerating items totaling $350,000,000 by which expenditures of the War and Navy departments, the Shipping Board and the Department of Agriculture and the railroads will be reduced, Secretary Mellon says:

"To accomplish this reduction it will be necessary for the administration, with the assistance of the Director of the Bureau of the Budget, to put forth its utmost efforts to insure economy in every government activity and for Congress on its part to give the most wholehearted cooperation not only by the avoidance of new expenditures, but also by the limitation or repeal of various outstanding balances and authorizations.

"I cannot too strongly emphasize that the program agreed upon at yesterday's conference and outlined in this letter depends upon the reductions in expenditure, which the administration expects to accomplish and that the anticipated savings can be effected only by the most consistent and determined efforts to cut expenditure."

PLAN TO GUARD RUSSIAN RELIEF.

(Continued from First Page.)

his remarks in the Senate today on his measure, Senator King declared that the suggestion made by Senator France of Maryland, who is on his way back from Russia, that American bankers finance a $4,000,000,000 loan to Russia, was "the height of absurdity." While not dignifying the France proposal with any official comment, it is known that the administration's opinion in this matter is in harmony with Senator King's. There is to be no American loan to soviet Russia, and the administration frowns upon any attempt, in whatever guise, to place American dollars in the hands of the soviets.

It is apparent that Senator France is not aware of the arrangement recently announced at the White House, whereby American banking interests have agreed with the government not to finance any foreign loan whatever, until it and its purposes have been approved by the American government.

PRESIDENT'S FATHER WEDS.

(Continued from First Page.)

Remsberg of Santa Ana, Cal., and Miss Abigail Harding, who makes her home with her father, in Marion.

Accompanied by a younger Marion couple, who refused to divulge their names, Dr. Harding and Miss Severns drove into Monroe in an automobile, reaching the city shortly after noon.

They went immediately to the County Courthouse, obtaining a marriage license and asked to be directed to a Baptist parsonage. As there is no resident Baptist pastor, the couple went to the home of the Rev. Frank T. Knoweles, pastor of the Presbyterian Church, who performed the ceremony at 2 o'clock.

Following the wedding, Dr. Harding an his bride left immediately in their automobile, driving south toward Toledo.

Dr. Harding made an attempt to withhold announcement of his marriage. The marriage license, obtained from Miss Beryl Snyder, a deputy County Clerk, was marked "not for publication." Asked by the Rev. Knoweles before the ceremony if he was the father of President Harding, the Marion physician ignored the question.

Dr. Harding appeared in the best of spirits while in Monroe and talked to newspaper men and others on a variety of subjects. Whenever he was asked concerning his relation to President Harding, however, he ignored the question. The physician distributed cigars among men with whom he talked at the county building and sent a box of them to the office of the local daily newspaper.

Monroe long has been known as the marriage place of Ohio couples who desire to marry in secret, as it is located but a few miles from the border.

ACCEPTED GOOD WISHES.

Dr. and Mrs. Harding alighted from the train and were hurrying to a street car when two friends accosted them and offered congratulations. Both the doctor and his bride smilingly accepted the good wishes.

Entering the automobile of one of the friends, Dr. Harding took his bride to her home and then was driven to his own home four squares away. Before leaving his bride, Dr. Harding said:

"Good night, Alice, I'll see you tomorrow."

Dr. Harding left Marion yesterday after telling friends who remarked that he appeared "dressed up," that he was going to Detroit to attend a medical meeting there and would not return for several days.

Miss Severns left Marion this morning, boarding a northbound train without divulging her destination.

Friends here have been unable to establish the identity of the younger couple who accompanied Dr. Harding and his bride to Monroe and who said they were from Marion. It also was unknown here whether the honeymoon would be spent in Marion or whether they would continue to some other point.

WASHINGTON, Aug. 11.—To all appearances the marriage of Dr. George T. Harding, the President's father, took the White House completely by surprise. Those close to the President received their first news of the marriage through press reports from Michigan, and after Mr. Harding himself had been informed, the only comment available was that no private word of the event had been received here.

SANTA ANA, Aug. 11.—Mrs. E. E. Remsberg of Santa Ana, sister of President Harding, tonight at her residence here, said she had no comment to make on the marriage of her father, other than to say that she had known for some time that the marriage was contemplated.

When asked if she had communicated congratulations to him, she said that, so far, she had not.

MARION (O.) Aug. 11.—News that Dr. Harding and Miss Alice Severns, his office nurse had been married in Michigan today, was a distinct surprise to his friends. Dr. Harding was 75 years old the day his son was nominated for President by the Republican National Convention in Chicago a year ago. He is very active for a man of his years. Mrs. Harding has been dead about twelve years.

INVITE POWERS TO CONFERENCE.

(Continued from First Page.)

under this category was not discussed in official quarters, but in the opinion of some of those interested in the outcome of the conference the operations of the submarine undoubtedly will be discussed and proposals for an agreement as to the use of this tremendously powerful instrumentality of warfare may be suggested.

As to the scope of the conference the President asserts that it is not the purpose of the United States to attempt to define it in relation to the Pacific and Far East, leaving this to exchanges between the powers before the conference meets. But he is emphatic in asserting that there should be common understandings reached on matters which "have been and are" of international concern. It is assumed here that this is intended to include such disputes as that over Shantung and Yap, which Japan hopes to have eliminated as matters either already settled or of concern to not more than two powers.

AS TO OPEN SESSIONS.

Agitation for open sessions of the conference is embarrassing the administration somewhat, although it is the purpose of the President and Secretary Hughes to exert their influence to assure publicity of the actions of the conference. The President believes that the conference will, of course, make its own rules governing publicity. There will be some open sessions, undoubtedly, but to throw all the sessions open to the public, in the opinion of the administration, would be impossible as it would defeat the very purpose of the conference. Assurances are given that instrumentalities will be provided for making public the news of the conference upon which the public may depend for reliable information. The administration realizes that the motive power behind the conference is public opinion, and this public opinion must be recognized as the deliberations proceed.

TEXT OF INVITATION.

The text of the formal invitation to the disarmament conference follows:

"The President is deeply gratified at the cordial response to his suggestion that there should be a conference on the subject of limitation of armament in connection with which Pacific and Far Eastern questions should also be discussed.

"Productive labor is staggering under an economic burden too heavy to be borne unless the present vast public expenditures are greatly reduced. It is like to look for stability, or the assurance of social justice, or the security of peace, while wasteful and unproductive outlays deprive effort of its just reward and defeat the reasonable expectation of progress. The enormous disbursements in the rivalries of armaments manifestly constitute the greater part of the incumbrance upon enterprise and national prosperity; and avoidable or extravagant expense of this nature is not only without economic justification, but is a constant menace to the peace of the world, rather than an assurance of its preservation.

HALTING OF OUTLAWS.

"Yet there would seem to be no ground to expect the halting of these increasing outlays, unless the powers most largely concerned find a satisfactory basis for agreement to effect their limitation. The time is believed to be opportune for these powers to approach this subject directly and in conference and while, in the discussion of limitation of armament, the question of naval armament may naturally have first place, it has been thought best not to exclude questions pertaining to other armament to the end that all practicable measures of relief may have appropriate consideration. It may also be found advisable to formulate proposals by which in the interest of humanity the use of new agencies of warfare may be suitably controlled.

PEACE OF THE WORLD.

"It is, however, quite clear that there can be no final assurance of the peace of the world in the absence of the desire for peace, and the prospect of reduced armaments is not a hopeful one unless this desire finds expression in a practical effort to remove causes of misunderstanding and to seek ground for agreement as to principles and their application. It is the earnest wish of this government that through an interchange of views with the facilities afforded by a conference, it may be possible to find a solution of Pacific and Far Eastern problems, of unquestioned importance at this time, that is, such common understandings with respect to matters which have been and are of international concern as may serve to promote enduring friendship among our peoples.

NOT THE PURPOSE.

"It is not the purpose of this government to attempt to define the scope of the discussion in relation to the Pacific and Far East, but rather to leave this to be the subject of suggestions to be exchanged before the meeting of the conference in the expectation that the spirit of friendship and a cordial appreciation of the importance of the elimination of sources of controversy will govern the final decision.

"Accordingly in pursuance of the proposal which has been made and in the light of the gracious indication of its acceptance, the President invites the government of Great Britain to participate in a conference on the subject of limitation of armament, in connection with which Pacific and Far Eastern questions will also be discussed, to be held in Washington on the eleventh day of November, 1921."

Abbey Hotel.

Immaculate, roomy rooms, all with large closets. Rate only a trifle more for two than for one. Convenient street parking all day. Eighth at Figueroa.

For a quick meal or a leisurely repast, Gus' Mess's Pot and Gridiron chop, 311 South Spring. Alls all requirements.

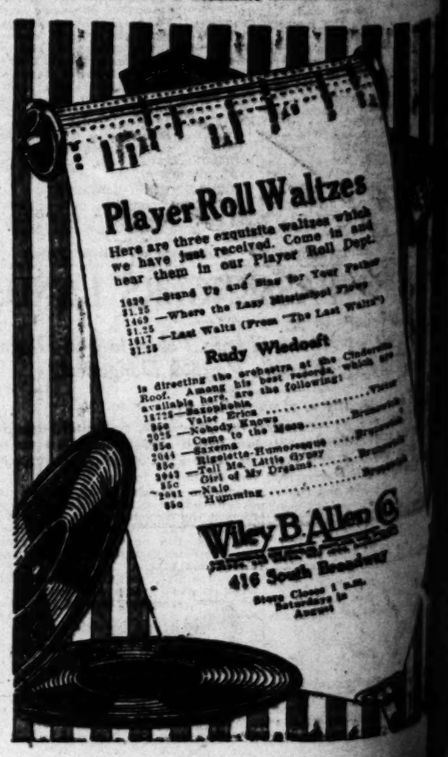

EVERY MORNING IN THE YEAR. Los Angeles Times
The Times Building, First and Broadway.
$1.05 per Month | DELIVERED BY CARRIER
By Mail, in Postal Zone 1 (L. A. including California, Arizona, Nevada, $12.00; Monthly, $1.05. In Zone 2 (Riverside, Colorado, Idaho, Montana, Oregon, Washington, Wyoming), $15.60; Monthly, $1.30. In Zone 3 (Alaska, Hawaii, United States, Canada and Mexico), $18.00; Monthly, $1.50.
Entered as second class matter, December 6, 1903, at the Postoffice at Los Angeles, California, under the Act of March 3, 1879.
FRIDAY MORNING, AUGUST 12, 1921. Vol. XL No.

PASSENGERS OF SAN JOSE LA

(Continued from First Page.)

Isenback, 3289 Buell Terrace, Oakland.
Audrey Nelte, 1 Street, Oakland.
Jeanette Grey, 1 street, San Francisco.
Genevieve Cavanagh, 1 ick street, San Francisco.
Ralph and Clara Smith geles.
Juan Rios, San Francisco.
Alice McKenzie, Queen Mrs. Dugan, son and Pomona.
Mr. and Mrs. Oscar Paso Robles.
Mr. and Mrs. William Diego.
R. E. Friarly, San Francisco.
Maria Flores, Aona Flores, Yolande Benitez, San Francisco.
Mr. and Mrs. Edward First street, San Francisco.
George Bryant and four children, 3434 Sacramento street, San Francisco.
Manual Ochoa, 81 Myrtle, Oakland.
Ralph Crooks, 2373 Fillmore, San Francisco.
Bernardo Sarpa, 1419 Pine street, Los Angeles.
Steerage passengers:
Victor Pavolovich, 937 street, Los Angeles.
Manuel De Grasa, 1331 street, San Francisco.
Benjamin Garcia, 471 street, San Francisco.
John Lindgren, San Francisco.
Members of crew: Dr. Sullivan, E. Johnson and 5 freight clerks; Lowest ocean.

ARE WE SOON TO BECOME A RACE OF BALD-HEADED MEN?

PROF. JOHN H. AUSTIN

Hair and Scalp Specialist of the Who Now Has Offices at the Harper's, Telling How to Quickly Abort Dandruff.

He says baldness is rapidly among men and gives some of the reasons. For

is probably right in saying about one man in every over thinks about his hair or kept to comb it two or three day.

A man will give the most attention to his teeth, knows that when trouble will have more trouble and lose his teeth if he doesn't a dentist promptly. But doesn't ache, it just gradually and when it is nearly gone roots are dead. An acid dozen different remedies that than restores himself to

Prof. Austin says the druff cures, pamper cures and tonics without proper advice taking medicine without what you are trying to cure. Austin examines the scalp of hair with a powerful microscope finds out just what is the with YOUR HAIR, and then you what to do for the trouble. FREE MICROSCOPIC EXAMINATION of the hair and scalp men and women invited. Office, Second Floor, Hours, 10 to 12 and 1 to 5 only. tinement.

Store-Wide
August
Especially
Extraor
Men
$35.00 Suits reduced now $28.50
$50.00 Suits reduced now $39.50
$20.00 Suits reduced now to $17.50
Summer
$7.50 Stripe Serges, now $5.85
Clearance
Boys' high school long pants suits, ages 14 to 20 years; regular $25 suits..... $18.75
HARRIS & FRANK
Seventh and Broadway.

"SOME traffic at this corner years ago, a livery stable at which was then the heart of wants of those who 'drove into "Today we have at Fifth and building, with one thousand p at the service of the thousands 'drive into town.'" The G GARAGE."

DR. GERTRUDE STEELE
Physic Surgeon
Skin and Posture Specialist
Consultation Hours 607 S. Hill St.
Hours 10 to 4. Phone 62008

STORE OPEN ALL DAY SATURDAY — 9 UNTIL 6.

Harris & Frank

437-443 SOUTH SPRING ST.

Store-Wide Reductions During

August Clearances

Especially Emphasizing for This Week-End Extraordinary Values in Our Finest

Men's and Young Men's Suits

$35.00 Suits reduced now to $28.50

$40.00 Suits reduced now to $32.50

$45.00 Suits reduced now to $36.50

$50.00 Suits reduced now to $39.50

$55.00 Suits reduced now to $44.50

$60.00 Suits reduced now to $47.50

Palm Beach Suits and All Tropics Reduced

$20.00 Suits reduced now to $17.50

$22.50 Suits reduced now to $19.50

$25.00 Suits reduced now to $21.50

Summer Trouser Clearance

$7.50 Stripe Serges, now $5.85

$10.00 White Flannels, now $7.85

$12.50 White Flannels, now $9.85

Clearance of Boys' Clothing

Boys' high school long pants suits, ages 14 to 20 years; regular $25 suits..... $18.75

Boys' high school, long pants suits, ages 14 to 20 years; regular $35 suits..... $28.50

Boys' knicker suits, one pair of pants, ages 7 to 18 years; regular $15 suits..... $7.75

HARRIS & FRANK — EDWIN CLAPP SHOES REDUCED.

Seventh and Broadway.

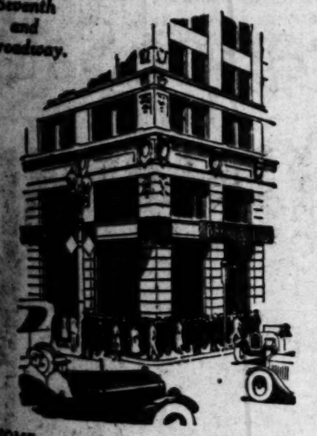

"SOME traffic at this corner, Bill. Just think, ten years ago, a livery stable at First and Broadway, which was then the heart of the city, satisfied the wants of those who 'drove into town.'

"Today we have at Fifth and Grand, a nine-story building, with one thousand private, protected stalls at the service of the thousands of motorists who daily 'drive into town.'" The GRAND CENTRAL GARAGE.

GERTRUDE STEELE

New Stomachs for Old

Eat What You Like and Be Happy

F. E. CHAMBERLAIN, New Zealand Herbalist, 323 West Eighth St.

Hours: 9 to 1; Saturday, 2 to 6. Twenty-nine years in Los Angeles.

Russo-Asiatic Company to Get Property Back.

[EXCLUSIVE DISPATCH.]

LONDON, Aug. 11.—Leslie Urquhart, chairman of the Russo-Asiatic Company, is leaving for Russia next Sunday on the invitation of the soviet government, to take possession of the company's immense properties in Siberia, which are valued at 100,000,000 pounds (normally about $500,000,000.)

The company's properties include 2,500,000 acres of land, coal, gold, silver, tin, copper and platinum mines, factories, iron works, sawmills, etc. Abut 12,000 British shareholders are interested in the company.

Since the Bolshevist revolution the corporation's activities have not been closed down, but now Lenin realizes that the soviet cannot work the mines and has offered to restore the property on a 100-year lease, taking a percentage of the profits in lieu of taxation.

RELIEF SHIP TO RIGA.

[BY CABLE—EXCLUSIVE DISPATCH.]

DANZIG, Aug. 11.—A ship bearing 400 tons of condensed milk, sugar, wheat and flour, left today for Riga. This was the first Baltic shipment in the present concentration of American relief at Riga for use in the Russian famine area.

False Teeth Held Firmly In Place By WILSON'S

COREGA

Prevents sore gums.
Promotes mouth hygiene.
Brings health and comfort.
Recommended by Dentists and Physicians.

Druggists, 35c, 60c, $1.00
COREGA CHEMICAL CO.
Cleveland, O.

Send 10c for Trial Sample
Department D

COLORADO RIVER CUTTING BANKS.

Town of Holbrook Threatened; Bridge is Menaced.

Plans Under Way to Make Side of Canyon Accessible.

Santa Cruz Floods Plains for Over Fifty Miles.

[SPECIAL CORRESPONDENCE.]

FLAGSTAFF (Ariz.) Aug. 10.—At Holbrook, the Little Colorado River has been cutting out its banks in serious fashion, just above the town, and the approaches to the wagon bridge are threatened. At least one business house has had to be moved to keep it from tumbling into the stream. To the southward, the Apache Railway was washed out in four places.

South of Falrstaff, the Arizona Lumber and Timber Company's logging railroad lost four bridges in a single cloudburst, forcing the mill to shut down. The storm served, however, to make sure the city's water supply, the reservoir now holding about 25,000,000 gallons.

The roads east of this point have been badly washed, especially between Holbrook and Springerville, with many culverts gone. For more than a week all freighting had to be suspended, though touring cars have managed to get through.

RESERVOIRS BROKEN.

Both reservoirs at Concho are reported to have broken, doing damage to roads and crops. The Udall reservoir stood the flood. No storage was attempted in the Lyman reservoir, lately completed above St. Johns.

With the opening of the suspension bridge across the Colorado River, below El Tovar, plans are being made to make more accessible the northern side of the Grand Canyon and to build a decent trail up Bright Angel Creek to the northern rim. The present trail northward from the river is steep and tollsome and crosses the icy stream just 117 times. The Harvey system will build a camp at the north end of the bridge and will name it Roosevelt, in memory of the two crossings there made by Col. Roosevelt. Only five parties ever crossed the river there. Half way up the north side Bright Angel trail will be established Ribbon Falls Camp. Director Stephen T. Mather of the National Park Service is expected at the canyon soon, to inspect the bridge, and it is possible that Secretary of the Interior Fall also will come.

WICKENBURG BANK.

R. W. Baxter, receiver of the Central Bank of Wickenburg, has reported to the Superior Court of Maricopa county that the soluble assets of the institution will not pay more than 10 per cent of the gross sum due to depositors and other creditors. The receiver states that the bank president, P. K. Lewis, was involved in many transactions in which the funds of the Wickenburg institution were loaned, "unjustifiably," to friends of the president and to companies in which he was interested. Lewis for years was at the head of the Central Bank of Phoenix, which also failed. He now is in Clifton, Ariz. Baxter states that most of the loans of the Wickenburg bank were made in Phoenix, were Lewis and a majority of the directors resided.

O. J. Faulkner, an assistant bank examiner, has taken charge of the Bank of Northern Arizona, at Snowflake, which closed its doors July 29. The bank is a small one, with only home capital. Its cash reserve became depleted with many withdrawals of deposits and failure to collect loans. Nearly all the paper held is declared good, but slow, and the bank is considered solvent. Bank Examiner H. M. Moritz states his belief that it will be in condition very soon for resumption of business.

SANTA CRUZ OPERATIONS.

[SPECIAL CORRESPONDENCE.]

TUCSON (Ariz.) Aug. 10.—The Santa Cruz River, which usually takes an underground course from near Tucson till it joins the Gila above Maricopa, this summer has carried too much water for the underground channels and has flooded the plains for fifty or more miles. Near Casa Grande the wash was reported three miles wide. As a result the desert is green with lush grasses and flowers and the cattle, starving only a few weeks ago, already are beginning to fatten. To the eastward, the farmers of the San Pedro and Sulphur Springs valleys are complaining of too much water and of the loss, in consequence, of much of their crops. Sonora also has suffered. Much cultivated land has been washed away along the Sonora River and the roads south of Cananea are reported impassable.

An inspection has been completed by State Engineer Maddock of the Mule Creek road route through which it is expected to link Silver City with Clifton and provide a third highway between New Mexico and Arizona.

HAD LITTLE TROUBLE.

The trip was under difficulties of storm and flood, but little trouble was experienced in actual travel. Mr. Maddock believes a much better route could be secured by leaving the Silver City-Mogollon road near Cliff, but this would require construction westward of twenty-seven miles of roadway within New Mexico. There are 6 per cent grades on the Mule Creek route after passing into Arizona, but construction is declared feasible. It is expected that construction work on the Arizona side will be started this month, though no Federal aid can be enlisted for it. There will be co-operation on the part of supervisors and road commission of Greenlee county.

To the northward, Greenlee county has taken up a heavy financial burden in defraying a part of the cost of the Clifton-Springerville highway. The County Taxpayers' Association has assailed an item in the county budget calling for $66,500 for completion of the county's share of the highway and submits figures that the work can be done for $42,000. In all, a reduction of county expense by $50,000 is demanded.

There is belief that the number of damage cases, possibly 200, arising out of the Bisbee deportations will be materially diminished through an order of Judge Pattee requiring that each plaintiff shall file a bond for $1000, this within thirty days. F. C. Struckmeyer of Phoenix is attorney for the greater number of the claimants for damages.

DEADLY POISON FOUND IN COW.

Enough to Kill at Least Seven Thousand People, Report from Houston.

[BY A. P. NIGHT WIRE.]

HOUSTON (Tex.) Aug. 11. Poison sufficient to kill 7000 persons has been found in the paunch of a cow that died of a disease that is killing cattle by the thousands in this section, it was announced today. A veterinary who has been here a month investigating the disease told the county commissioner's court that the poison,aconite, is not found in any plant growing on the ranges of South Texas.

FIGHTERS CONQUER FLAMES IN FOREST.

ABOUT 1800 ACRES ARE BURNED OVER; AVIATORS GET FUEL SUPPLIES.

[BY A. P. DAY WIRE.]

SAN FRANCISCO, Aug. 11. — Fire fighters, working to check a blaze in the Sequoia National Forest, northeast of Visalia, today succeeded in holding the flames on the south and west portions of the area burned over, the United States Forest Service headquarters here announced. An aviator who flew over the forest yesterday reported about 1800 acres burned. About 100 men are fighting the fire.

Gasoline was shipped today from Richmond to Army aviators engaged in forest fire patrol work at Corning, Mather Field, March Field and Santa Barbara. The aviators were forced to discontinue their patrol flights several weeks ago when shortage of Army funds cut off their gasoline supply. The gasoline sent today was purchased by the Forest Service. Reports were received here that gasoline also was sent from Richmond to Eugene, Or., where Army aviators engaged in forest patrol work have been forced by shortage of funds to remain idle.

PORTLAND (Or.) Aug. 11.—Resumption of airplane patrol of national forests in Oregon will be effected within two or three days, following a communication from the Washington headquarters of the Forest Service to George C. Cecil, district forester, authorizing him to pay for gasoline sufficient to last until the end of the fire season, it was announced at forestry headquarters here today.

HOOVER IS UNABLE TO ATTEND IOWA PICNIC.

Secretary of Commerce Hoover, because of the press of official business, has declined the invitation to attend the annual picnic of the Iowa Association of Southern California, to be held tomorrow in Bixby Park, Long Beach. Mr. Hoover is a native of Iowa, although he was educated in California.

At the picnic there will be free badges, and especially large ones for those that have lived in Iowa before Dec. 28, 1846, and when Statehood was obtained, and free badges and coffee for Grand Army veterans. There will be a fife and drum corps and a program of music and oratory. John G. Spielman, president of the association, will preside.

The county headquarters will be opened at 7 a.m., an enrollment will continue until 6 p.m. The new State flag and a new Iowa button will be on sale. There will be a basket lunch at noon and the program will begin at 2 p.m.

STEAMER INJURED BY HITTING ICEBERG.

[BY CABLE AND ASSOCIATED PRESS.]

CHRISTIANIA, Aug. 11.—The Norwegian steamship Bergensfjord limped into port here today from New York, having been damaged by hitting an iceberg while off Cape Race at 3 o'clock in the morning during a dense fog. The iceberg bumped the steamer below the waterline and one wing of the propeller was bent so that the liner was forced to reduce its speed.

There was no panic, however, among the passengers. The liner will be dry docked and examined here.

America's Smartest Clothes

We cannot urge you too strongly to examine and buy from the two big specially priced lots of men's and young men's suits now on sale.

Models and Fabrics for men of all ages

Scott Bros.

Fine quality White Flannel Trousers $7.85.

LOT ONE at $23.75. Extremely low priced, but excellent goods. On display in our windows.
LOT TWO at $33.75. Embracing some of our finest goods.

425-427 So. Spring St.
Open Saturday till 9 p.m.

SEWER GAS IS BEING STUDIED.

May Solve Problem of Fuel for Automobiles.

Government Now Working on Experiments.

Decaying Waste Expected to be Utilized.

[EXCLUSIVE DISPATCH.]

WASHINGTON, Aug. 11.—The government Bureau of Chemistry is working on a cheaper and better fuel than gasoline for automotive purposes. It's nothing other than common sewer or "marsh" gas such as blows up a manhole every now and then. To be nontechnical, this gas is the product of decaying waste, and the chemists are of the opinion that the corncob is the solution. The government chemists, it is said, have been experimenting along these lines for some time and they are confident that a better and cheaper automobile fuel than gasoline is easily possible from waste.

The bureau is hampered, however, through its inability to obtain a sufficiently large appropriation from a Congress that is doing its utmost to cut expanses to the bone. And it will take no small sum to prove to the world that they are right.

"Good old sewer gas will do it," said one enthusiastic chemist. "Marsh gas, you know. The sort that blows up a cellar every now and then.

"Everyone knows that sewer gas is highly explosive. If it could be easily handled it could drive a gas engine just as easily as it does a manhole. It is the product of decaying waste. For years chemists have had the thought of making use of this sewer gas."

Some one once said that there is more power going to waste in the decaying stalks of cotton than is being piped in all our gasoline. Some one up in Canada is making a gas out of straw decomposed in a retort with which threshing engines and the like are being driven. But the new idea for handling sewer gas seems to have come from the Philippines.

In 1917 Otis Warren Barrett, one of the field men for the Department of Agriculture, was in the East Indies at work. Barrett has a score or more of big time discoveries to his credit in his work for the government. He was engaged in trying to get badly wanted material and was so successful that an effort was made by a German agent to assassinate him. During his spare time he thought the marsh-gas problem over and finally did some experimenting in a small way and with some crude borrowed apparatus. Then his work called him away and he dropped the matter.

"But I produced a gas that would run an engine," he said to a chemically-inclined acquaintance.

Possibly it is only a coincidence, but not long ago a report came to the Bureau of Chemistry from the Philippines that a process had been devised by which a small tractor hauled a plow for two days at a fuel cost of 18 cents. Neither gasoline nor coal oil nor benzine, nor any of the other known fuels was used. Instead, gas was made from waste in a little retort on the machine, and was burned as it was produced. No heavy storage tank was needed to weigh down the machine and possibly blow up the engineer.

For Home Concerts and Dances—

The Duo-Art Reproducing Piano

When you have one of these celebrated instruments in your home you have the world's greatest artists ready to play for you at a moment's notice—waiting to supply you with music for every occasion.

If it is to be a program of classical music, great pianists like Paderewski, Hofmann, Bauer, Busoni, Cortot, Friedman, Ganz, Gabrilowitsch, Grainger, Novaes and many others, are there to thrill your guests with their sublime genius.

If it is to be a dancing party, pianists like Felix Arndt, Frank Banta, Edna Bentz, McNair Ilgenfritz, Ed London, Rex Battle, Cliff Hess, Edith Baker, Harry Stover, George Gershwin and Alfred Rienzo, will furnish snappy music that will insure a "peppy" party.

The Duo-Art is the only reproducer with which the Steinway Piano is obtainable. The Steed Duo-Art at $920, is one of the greatest player-piano values on the market today. The Duo-Art may also be had in famous Weber, Wheelock and Steck models.

Store closes Saturdays at 1 o'clock during August

Geo. J. Birkel Co.
"The Steinway House"
446-448 SOUTH BROADWAY

3000 Want-Ads are telephoned to THE TIMES every Saturday for insertion in the Sunday edition. These advertisements are read by virtually the whole buying audience of Southern California.

Light As the Snow Fall

Light and flaky, crisp and tasty, fresh-from-the-oven—Snow Flakes, of course!

An incomparable product of the West—you'll like them.

Buy them from your grocer in *red packages* or *family tins*.

A P.C.B. PRODUCT

Don't ask for crackers—say SNOW FLAKES.

SNOW FLAKES

P. C. B. GINGER SNAPS
Another P. C. B. product

Particularly crisp and fine-flavored
Your grocer can supply you

Pacific Coast Biscuit Co.

Make Reservations for Mountain, Seaside and Other Resorts AT THE Times Free Information AND Resort Bureau

Corner First and Broadway

The bureau is for the accommodation and benefit of persons seeking interesting routes of travel, desirable hotels and rest, recreation and recuperation at the seashore or in the mountains. Particulars are furnished by competent attendants and by correspondence to the general public regarding rates and attractions of railroad and steamship lines, hotels and pleasure and health resorts. Descriptive circulars and transportation literature are kept on hand for inspection and distribution. This service is absolutely free. Literature may also be obtained at the Times Branch Office, 619 South Spring Street. Phones: Pico 760; Automatic 50891.

Resorts

August and September are most delightful months at

LAKE TAHOE

California's Resort Wonderful—Elevation 6225 feet.
Average noon temperature 70 deg. Cool nights.

A score of resorts offer all classes of accommodations from camp life to hotels with every comfort.

Trout fishing in lakes and streams; golf, tennis, mountain climbing, dancing, bathing, boating; launch, horseback and motor trips.

Low round-trip excursion fares from all points. Ask any Southern Pacific Agent or Tourist Bureau for information.

GLENN RANCH — California's Most Beautiful Ranch Resort. Address San Bernardino, California.
Our Own Milk, Meat, Butter, Vegetables, Fruit, Chickens. Swimming Pool, Horseback Riding, Cement Tennis Court, Dancing, Mineral Springs. Ideal Combination for Health and Pleasure. Get Folder at 317 South Broadway or Peck-Judah Co.

Paso Robles Hot Springs Hotel
Hot Sulphur and Mud Baths remarkably radio active and curative. Sporty golf course. Beautiful scenery and fine roads. On highway and S. P. R. R. Midway, between Los Angeles and San Francisco.
DR. G. W. TAPE, Manager

EL ENCANTO HOTEL and COTTAGES Santa Barbara
American Plan, $8 to $10 a day.
Near the Old Mission of Santa Barbara. Overlooking the city, ocean and islands, at an elevation of 500 feet. In a semi-tropical garden of 14 acres of flowers, shrubs and trees. Excellent service and cuisine. Garages. Yachting. Swimming. Polo. Golf.

MT. WILSON HOTEL
Elevation 6000 ft. Ideal mountain surroundings, comfortable cabins, reasonable rates. Nearly Camps, all out-of-door amusements, housekeeping tents, $4 a week for one, or for each additional person. Daily auto stages leaving Los Angeles, 9 a.m.; Pasadena, 9:30 a.m. and 1 p.m., or private machine, over 3 miles of scenic road. Reservation for stage or camp, which is open to the public on Friday of each week, may be secured through agent Mt. Wilson Observatory Office at Pasadena. Further information Phone Pak. Oaks 2-7-4 or Main 1000. W. H. KORY, Manager.

INDEPENDENT FORESTERS INN AND 21 BUNGALETTES
AVALON CATALINA ISLAND
New and novel. Rates reasonable. Housekeeping apartments. Phone 64128, or call 240 E. 3rd St., Los Angeles.

WARNER HOT SPRINGS
"THE YEAR-ROUND RESORT"
BEAUTIFUL mountain scenery, hot sulphur baths. Easily reached by Murrieta Stage Line. Fine Hot Springs Hotel. Write 611 Rose Avenue, Venice. Phone Broadway 3413. Leaves 9:30 a.m. and 10 a.m. Daily and Sunday. Write for booklet to Guy K. Woodward and R. Kerr, Warner Springs, California.

The MIRAMAR — An Exclusive Hotel in a Private Park at the Pinnacles of the Pacific. Ocean Avenue and Wilshire Boulevard. SANTA MONICA, CAL. LUNCHEONS DINNERS AFTERNOON TEAS. Telephone 22801.

VENICE BATHING SUIT PARADE Aug. 21. 300 Screen Beauties

CATALINA Sunset Apartments on Ocean Front. Mathewson Cottages, reasonable rates. Plenty of accommodations. City gas for cooking. Write or Phone Avalon 18-W. J. E. Mathewson.

Seven Oaks ELEVATION 5000 FEET. THE CAMP TO TAKE THE WHOLE FAMILY THIS SUMMER. ADDRESS, MANAGEMENT SEVEN OAKS, REDLANDS, CAL.

Mt. LOWE Mile High Year 'Round Resort. World's Greatest Mountain Scenic Trolley Trip

HERMOSA BEACH CHELSEA APARTMENTS — FORMERLY THE COLE. One of the Coast's most attractive apartment houses. New owner has entirely remodeled and refurnished; plastered exterior and painted interior. Additional bathrooms. Conveniently situated near ocean. 218 TWENTY-SECOND STREET.

Hotel Casa Blanca — THE INN BEAUTIFUL. ONTARIO, CALIFORNIA. Exceptional service. Under new management. Thos. Bailey, Prop. Miss J. Reidy, Mgr., late of Winnipeg, Canada. Special Chicken or Steak Dinners, $1.25. Special monthly summer rate—Room and bath, with meals, $120 per month. Weekly rate, without bath, $35 per week. Special rates for Commercial travelers.

Camp Baldy YEAR-AROUND RESORT. P. O. CAMP BALDY, CALIFORNIA. Folders at all Information Bureaus.

Feather River Inn — BLAIRSDEN, CAL. In the High Sierras, Plumas Co. OPENED JUNE 1st. New, Modern, Cozy, Homelike. Write for descriptive Folder, Rates.

FOREST HOME OPEN NOW — Postoffice, Forest Home, California.

JUST LIKE HOME AT OAKGLEN LODGE — 6000 feet high. Yucaipa P. O. Times—Peck-Judah—Dyas.

ROBERT'S CAMP — Housekeeping and Boarding. Open all year. 3025 FLAIR, Hollywood. Phone Sherry 1000 or Home 10000. P. O. Sierra Madre.

ORCHARD CAMP — Half-Way House on Mt. Wilson Trail. Only 5½ miles from last valley to east slope and mountain streams. Open all year. Campers and hikers. Phone Sierra 12-F-4. Sierra Madre.

Resorts ON THE "RIM OF THE WORLD"

THOUSAND PINES — Sunrise Hotel & Cabin Resort. Rates—American Plan, $21 per week. Cottages, $12 per week up. Phone Wrightwood 1-4 (one-two) Crestline P. O.

Chaffees — Good Grub, rates of Forestville, Big Bear Lake.

BLUE BIRD LODGE — September is the most beautiful month of the year at BIG BEAR LAKE. Center of activities. Housekeeping cabins. M. F. WILLIAMS, Mgr., P. O. Pine Knot, Cal. Folders, "Times," Dyas, Tufts-Lyons.

Little Bear Lake Resort — C. B. Smith, Prop. Little Bear Lake P.O. Phone San Bernardino 2-4. Make reservations early.

BIG BEAR LAKE ASSOCIATION — Representing 30 Housekeeping and Hotel Resorts at Big Bear Lake. Information and Reservations at Los Angeles Office, 300 Grosse Bldg. Main 4565.

PINE KNOT LODGE, BIG BEAR LAKE — P. O. Pine Knot, California. Any Information Bureau.

WATERS' CAMP — On Big Bear Lake. Open all year. Cabins of the better class for hunting and fishing parties. Dining Hall, Pleasure Theater and Dining Hall. E. L. WATERS, Prop. Postoffice, Pine Knot, California.

LOWE'S CAMP, BIG BEAR LAKE — Pine Knot P. O. Gun Emporium County. Housekeeping cabins and tent accommodations. Free camping grounds.

MIRA LAGO CAMP FOR GIRLS — P. O. Pine Knot, Cal. —Pool Swimming— Open to adults. Special rates for teachers. Saddle horses, burros, canoes. Apply direct to camp or telephone West 4587, L. A.

BIG PINES CAMP — BIG BEAR LAKE — New housekeeping cabins and tents. $12 to $25 per week. BREWER AND WILLIAMS, PROPS., Postoffice, Pine Knot, California.

CITY SOLVING HOUSE PROBLEM.

Pittsburg Commercial Chamber Forms Corporation.

Mass Production Results in Saving of Half.

Buyers Helped to Finance the Building of Homes

[BY A. P. NIGHT WIRE.]

PITTSBURG, Aug. 11.—Two thousand new houses for the Pittsburg district within the next year are the aim of the housing corporation of the Pittsburg Chamber of Commerce, formed to better the acute rent and home situation here.

Cheap money, construction at about one-half the usual cost, and expert supervision without charge are leading features of the plan. It has so appealed to the public that scores of building applications have been filed.

WITHOUT PROFIT.

The movement is for civic betterment, without profit to the corporation. Its officers are giving their time and business experience without hope of financial reward. Bankers, builders and material dealers have fallen into line. The result has been that money for construction is available at the legal rate of 6 per cent without bonus; materials are being provided at little more than cost, and some 7000 lots have been listed as available sites for dwellings.

The corporation has no money, nor does it assume any obligations. On the other hand, it insists that every house be financed before work is started, but it helps in the financing.

HELPS FINANCING.

It demands that each prospective builder shall have not less than 20 per cent of the total cost. Then it tells him where he can get a first mortgage for 60 per cent, and if necessary it puts him in touch with an institution that will take a second mortgage for the remaining 20 per cent.

"This plan is primarily to help those living on moderate salaries and incomes who have been hardest hit by the shortage of houses and the consequent high rents," A. W. Thompson, president of the corporation, says.

"With this in mind we have set out to build modest, substantial and comfortable homes at low cost. These houses will have all the conveniences and necessities. They will be good to look upon, but they will not be showy, and best of all, they will be worth every cent invested in them.

MASS PRODUCTION.

"We are simply applying to the man who wants a home the methods by which mass production has been successful, and giving him the benefit of the saving in costs."

Applications for houses are grouped into blocks of ten or more, to get the benefit of heavy buying and concentrated supervision.

The corporation has eleven basic plans and will build houses of four, five, six and seven rooms, at a cost of from $750 to $1000 a room. From these basic plans a limited number of other designs can be evolved. The plans are regarded as the best possible for this community.

Employees of a leading newspaper soon filled a club and decided to locate their colony in the South Hills district, where a large party of University of Pittsburg professors took up the question of building on land near the university. Neighbors living in flats and apartments in the congested residence sections have also approved the plan by forming neighborhood clubs. A number of manufacturing companies have taken up with the corporation the idea of providing houses to sell to their employees at cost.

NEARLY TARRED AND FEATHERED.

Itinerant Evangelist Gets Out of Town When He Feels the Liquid.

[BY A. P. NIGHT WIRE.]

OSKALOOSA (Iowa) Aug. 11.—Aroused by alleged unpatriotic remarks concerning American dead in France, a mob said to have included a number of ex-service men last night seized the Rev. W. L. Wilfond, an itinerant evangelist preacher, at a tent meeting, forced the man into an automobile and carried him out in the country to apply tar and feathers. As the tar was being poured over his head, the man is said to have promised to leave town and was released without further punishment. The police have issued an order discontinuing the tent metings.

Want Congress to Investigate Legion Activity.

[BY A. P. NIGHT WIRE.]

WASHINGTON, Aug. 11.—Congressional investigation of the American Legion's organization and alleged scandalous and disgraceful conduct of a small coterie of self-constituted, self-perpetuating officials, was asked in a petition presented today to Vice-President Coolidge and Speaker Gillett by Marvin Gates Sperry, national chairman of the Private Soldiers' and Sailors' League.

It charged that a small group of men furnished hundreds of thousands of dollars for the Legion, and its officers were working in the interests of these men and for their own personal benefit.

Legion officers, it continued, were paying out vast sums of money for the benefit of the hidden group of men who furnished the secret funds for its organization, and no financial accounts had been filed with the government, as required under the Legion's Federal charter.

Robbers Appear in Yosemite and Hold Up Cashier

[BY A. P. NIGHT WIRE.]

YOSEMITE, Aug. 11.—Hold-up men appeared in the Yosemite National Park today for the first time in a score of years, and after covering the cashier at the Tenaya Lake Lodge with a pistol, took $150 from the cash drawer and fled with guests and employees of the lodge in pursuit.

Later reports from Tenaya Lake, which is sixty miles from the Yosemite Valley, at an elevation of 8100 feet, said the pursuers had overtaken the younger of the two bandits and one of the employees of the lodge was cut in the hand during a fight with him. Rangers have gone to assist in the pursuit. One of the robbers was armed with a pistol and the other with a knife.

JOBS IN CHICAGO MORE PLENTIFUL.

EMPLOYMENT BUREAU REPORT SHOWS THERE ARE FEWER LOAFING.

[EXCLUSIVE DISPATCH.]

CHICAGO, Aug. 11.—In Chicago during July, 11,420 men and women applied to the Illinois Free Employment Bureau for jobs, and 3211 were successfully placed. The figures, issued today, indicate that there are 273 persons available for every 100 vacant positions, a slight betterment over last month's conditions, when there were 309 persons available for every 100 jobs. In the entire State 20,810 men and women applied for jobs and 8022 were placed.

A canvass of private employment agencies showed about the same proportions of unemployed placed during the month.

Announcement of a labor shortage in the northwestern wheat fields was made today by a railroad agency and later verified by the State Employment Bureau, but characterized by the latter as simply the usual seasonal and regional demand for farm help. This shortage is expected to prove of little help to the Chicago idle, however, as the majority haven't the fare to reach the wheat fields.

OREGON APPLE CROP ABOVE LAST YEAR'S.

[BY A. P. NIGHT WIRE.]

PORTLAND (Or.) Aug. 11.—Estimates compiled by the United States Department of Agriculture, Bureau of Markets and Crop Estimates, made public today, indicate the production in Oregon this year of 5130 carloads, or 4,853,000 boxes of commercial apples, 8660 tons of pears and 21,610,000 pounds of dried prunes. Last year's apple crop was 3250 carloads, while that of 1919 was 5279 carloads.

The Southern Oregon apple crop is estimated at 25 to 40 per cent above that of last year, but pears promise only 55 to 60 per cent of the 1920 crop.

WOOD WILL GET PLACE AT MANILA.

General Said to Have Been Selected as Governor of Philippine Islands.

[BY A. P. NIGHT WIRE.]

WASHINGTON, Aug. 11.—Maj.-Gen. Wood has authoritatively stated today to have been selected by President Harding for Govenor-General of the Philippines, and to have expressed his willingness to accept the post.

A bill designed to remove all doubt of eligibility of Gen. Wood for the governorship was introduced by Chairman Wadsworth of the Senate Military Committee and understood to have been suggested by the administration. It provides that active army officers shall be eligible for "civil offices of the government in administering its territorial possessions."

DAVAO (P. I.) Aug. 11.—Maj.-Gen. Wood plunged into the surf and swam ashore yesterday at Cateel, Davao province, where the small boat on which his party was making a landing from the steamer was caught on a reef at the entrance to Mati Bay. The entire party was safely landed.

CROWDS SEE PETRIFIED MAN.

[BY A. P. DAY WIRE.]

KNOXVILLE (Tenn.) Aug. 11.—Curious crowds from all over Eastern Tennessee continued yesterday to flock to Helenwood, Scott county, where a gigantic "petrified man" was found several days ago. Cruise Sexton found the 800-pound image while prospecting for coal. It is a fairly perfect likeness of a man, adorned with horns and wings. It is the belief that the find possibly is a prehistoric relic of value.

WHAT IS FATE OF ARMY BEAN?

Recruits Declare Famous Fruit is Not on the Menus Any More.

[BY A. P. NIGHT WIRE.]

CAMP LEWIS (Wash.) Aug. 11.—Army recruits are asking regarding the fate of the Army bean, storied piece-de-resistance of Army posts in the past. National Guardsmen in Washington, who have been in encampment here this summer, report they did not find beans on the menu once.

ESPEE DIVIDEND.

[BY A. P. NIGHT WIRE.]

SAN FRANCISCO, Aug. 11.—The board of directors of the Southern Pacific Company at New York today declared the regular quarterly dividend of $1.50, payable October 1 to stockholders of record on August 31, it was announced by local officials of the company.

Steamships

CATALINA ISLAND

Daily Including Sunday

Lv. L. A. Harbor ..... 10:00 a.m.
Ar. Avalon ..... 11:20 p.m.
Lv. Avalon ..... 2:30 p.m.
Ar. L. A. Harbor ..... 6:30 p.m.
Pacific Electric cars leave 6th and Main, Los Angeles; also Ocean Ave., Long Beach, 8:00 a.m. daily, connecting with steamer. Arrive Long Beach 7:00 p.m., Los Angeles 7:30 p.m.

Daily Except Sunday

Lv. L. A. Harbor ..... 9:45 p.m.
Ar. Avalon ..... 4:30 p.m.
Lv. Avalon ..... 7:45 p.m.
Ar. L. A. Harbor ..... 12:30 a.m.
P. E. cars leave 6th and Main, Los Angeles, also Ocean Ave., Long Beach, 2:00 p.m. daily except Sunday. Returning they arrive Long Beach 11:00 a.m.; Los Angeles 11:30 a.m., daily except Sunday.

Through Service from Pasadena

Through Pacific Electric cars leave Pasadena, P. E. Sta., Colorado and Broadway every day at 8:15 a.m. Returning, these cars arrive Pasadena 5:00 p.m. daily.

All Schedules Subject to Change.

Park your Automobile in Catalina Terminal, Wilmington, foot of Canal Ave., 50c per Day.

Tickets and Information:
Main Entrance P. E. Bldg., 6th and Main, Los Angeles. Phone Pico 76 or 10084.
124 E. Colorado St., Pasadena. Phone Pasa. Oaks 44.
123 W. Ocean Ave., Long Beach. Home 5-12.
Catalina Terminal, Wilmington. Phone Wilmington 127.

In All The World No Trip Like This
S.S. AVALON with orchestra for dancing

Steamships

YALE AND HARVARD

Take the 3 p.m. boat Today
TO SAN FRANCISCO
Arrive tomorrow morning.

Here is a delightful trip for you, affording rest, comfort and recreation. Round Trip includes 48-day return privileges — $35. Sailings 3 p.m. every day except Saturday and Sunday.

All fares cover meals and berth. No extra charges.

Los Angeles Steamship Co.
Los Angeles:
R. F. Cullen, D. P. A., 317 S. Spring St. Tel. 62393; 62701.
Long Beach:
119 W. Ocean.
Tel. Home 190.
San Pedro:
225 Beacon St.
Tel. San Pedro 98.
Pasadena:
110 E. Colorado.
Tel. Fair Oaks 922.

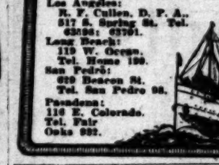

CUNARD ANCHOR

OFFICE, 501 Market Street, San Francisco or Local Agents
Freight Sailings on Application
Passenger and Freight Service From New York

CHERBOURG AND SOUTHAMPTON
BERENGARIA ..... Aug. 18, Sept. 22, Oct. 20
AQUITANIA ..... Aug. 23, Sept. 17, Oct. 4
EMPRS. OF CHINA ..... Sept. 7, Oct. 1
LIVERPOOL
ALBANIA (new) ..... Aug. 20, Sept. 27, Nov. 1
CARONIA ..... Aug. 27, Sept. 24,
SCYTHIA (new) ..... Sept. 6, Oct. 4, Nov. 15
CARMANIA ..... Sept. 10, Oct. 8, Nov. 5
PLYMOUTH, HAMBURG AND DANZIG
SAXONIA ..... Sept. 15, Oct. 29, Dec. 13
LONDONDERRY AND GLASGOW
ALGERIA ..... Aug. 20, Oct. 4,
CAMERONIA (new) ..... Aug. 27, Sept. 24, Oct. 22
COLUMBIA ..... Sept. 10, Oct. 8
VIGO, GIBRALTAR, PATRAS, DUBROVNIK, TRIESTE, FIUME
PANNONIA ..... Aug. 18
ITALIA ..... Aug. 25,
MONTREAL TO GLASGOW
SATURNIA ..... Aug. 27, Oct. 1, Nov. 5
CASSANDRA ..... Sept. 10, Oct. 15, Nov. 19
CUNARD MEDITERRANEAN CRUISES
MADEIRA, GIBRALTAR, ALGIERS, MONACO, NAPLES, ALEXANDRIA, PIRAEUS, PATRAS, TRIESTE
(Ports vary according to Cruise)
CARONIA ..... Oct. 22, Dec. 7
CAMERONIA ..... Nov. 19, Jan. 10

Australia
ORIENTAL STEAMSHIP CO.
Fast U. S. Mail S.S. SONOMA, VENTURA, 10,000 ton Lloyds A1 regular, Delightful service, Sydney Short Line—Samoa—Honolulu. Quickest passage lowest rates. Pacific Tours. $325 first class. Ventura sails Sept. 6th, Sonoma sails Oct. 4th. A. M. Calvert, 311 S. Spring St., Los Angeles or Oceanic S. S. Co., 2 Pine St., San Francisco.

San Francisco Hotels

Hotel Cartwright
SAN FRANCISCO
524 Sutter St. (near Powell St.)
W. M. TUPPER, Mgr.
"A Home Away From Home"
From the moment the guest arrives he is agreeably impressed with the cheerful atmosphere, which bespeaks hospitality, homelike informality and comfort.
Rates From $2.00 and Up, With Bath. Attractive Rates by Week and Month. From Ferry take car No. 1, 2 or 3 to Powell St. From 3rd and Townsend take car No. 16 to Sutter, transfer to Sutter St.

ALEXANDER HOTEL
Adjoining St. Francis Hotel—Geary Street above Powell
SAN FRANCISCO
12-story—Absolutely Fireproof—Class "A" Building.
Center of shopping and theater district. Restaurant in connection.
RATES, $1.50 per day up; special weekly and monthly rates.
Take Municipal Cars A, B, C or D, direct. Entirely Renovated—New Management.

101 San Francisco

Travel by Steamer
ADMIRAL LINE
Ticket Office
Telephone
Long Beach Office
$30 ROUND TRIP SAN FRANCISCO
INCLUDING MEALS AND BERTH VIA THE PANAMA CANAL
S.S. QUEEN
SAILING 10 A.M.
For San Francisco and Los Angeles
S.S. ADMIRAL
FOR SAN FRANCISCO AND LOS ANGELES
SAN DIEGO

CANADIAN PACIFIC
OCEAN SERVICE

The Ideal Time
TO VISIT EUROPE
Great Britain and The Continent Are Most Attractive in Late Summer and Autumn
Sailings Every Few Days From Montreal to Liverpool, Southampton, London, Glasgow, Havre and Antwerp
C. P. R. — Combined Service — Navigazione Generale Italiana—Montreal to Naples, Trieste and Genoa
To Liverpool from Picturesque, Quaint Old Quebec by The "Empress of France" and "Empress of Britain"
Two Delightful Days on the Sheltered St. Lawrence River and Gulf
—Less Than Four Days at Sea.
Perfect Service—Everything C.P.R. Standard—Perfect Comfort.
Apply to Local Agents or to
A. M. POLHAMUS, General Agent Passenger Dept., 607 S. Spring St. Phone Pico 7460; 64322. Freight Dept., 604 S. Spring St. Tel. Pico 7460
CANADIAN PACIFIC RAILWAY, Traffic Agents

Superb Routes of Travel

LAST CALL! AUG. 15th.

Excursion Tickets will be on sale every day, but only until
AUGUST 15
If you are GOING EAST you should take advantage of these LOW SUMMER FARES—but YOU'LL HAVE TO HURRY, for there are but a few days left. However, the return limit is Oct. 31.
MAKE YOUR RESERVATIONS NOW
Union Pacific System
Los Angeles & Salt Lake R. R.
Ticket Office, 221 BROADWAY
10031 Phones Main 8909

YOSEMITE AND MARIPOSA Big TREES
VIA THE HORSESHOE ROUTE. SEVEN-PASSENGER STAGES SERVICE DAILY FROM MERCED. JUST LIKE GOING IN YOUR OWN CAR.
For tickets, seat reservations and everything necessary for the trip call at
PECK-JUDAH, 628 S. Spring St. Phone Main 1789.

COLYEAR'S FIREPROOF STORAGE
60577 415 S. SAN PEDRO ST. MAIN 1117
STORE YOUR FURNITURE IN PRIVATE LOCKED ROOMS $1.50 PER MONTH
MOVING PACKING SHIPPING

Superb Routes of Travel

August 15
Back East Excursions every day but only until August 15th
Make reservations now
TICKET OFFICE
212 West Seventh St
Station 5th and Central
Phone Pico 2000
SOUTHERN PACIFIC LINES

Summer Clearance Sale
Stacy Adams Shoes,
"None But the Best"
including every pair of Stacy Adams Shoes in our Stores.
Reduced Prices $9.85 to $13.45

"The Berwick"

a French Toe, in either Russian or Gun Metal Calf, now $10.85

Packard & Forbush Shoes on Sale Reduced Prices $7.45 to $10.85

Have you seen our Imported fancy Lisle Hose just arrived

Hamilton's Men's Distinctive Footwear
Two Stores
502 S. Bwdy. 123 W. 7th St.

Healthy—For Eastern Manufacturers of Steam Radiation---Steam Heating Contractors--Or Our Children

WHICH?

The following newspaper item is self-explanatory.

Long Beach, Cal. The Long Beach Press Tues. Aug. 9, 1921

Heat Experts Air Warm Views

Motive Back Of Engineer Scored

School Board Neutral as Heated Arguments and Accusations Are Made.

Head of Radiator Company Says Ventilating Institute Is Subsidized Concern.

The days of subtle propaganda did not end with the war.

This is the firm conviction of T. J. Potter, president of the Potter-Struts Radiator Corporation.

The days of unselfish altruism and broad philanthropy have arrived.

So held Arthur Bateman, director of publicity for the "Institution of Sanitary Heating and Ventilating Engineering."

The crash of the two opinions came last night at the meeting of the board of education when the two gentlemen, both of whom are from Los Angeles, gave their views of each other's business in terms which left no uncertainty as to meaning. The members of the board kept a perfectly neutral attitude, the only action being to file some letters Mr. Bateman introduced.

Mr. Bateman obtained permission two weeks ago to address the board at its last night meeting. He only asked to have ten minutes to explain his ideas on school heating. It looked harmless so he was given permission. He said his organization had as its aim the improving of the health of the general public, but particularly that of children, and one of the ways this aim is to be realized is to banish gas radiators. He gave a history of the advent of the gas radiator into the schools when the war made materials for other heating systems too high and installation almost impossible. He painted a black picture, truly done with a lot of chemical terms which sounded deadly. Vent or no vent, he was positively against the gas radiators. The chemical absorbers, which the gas radiator offered as its alibi, he said, did not absorb. He had proof of it in a report of a Joliet, Ill., hospital. Chemists, whose names he knew without looking at his manuscript, insisted that these absorbers do not destroy products of combustion. Life for the gas radiator certainly did look bleak and forlorn as the speech entered the second half.

Against Gas Radiator.

Mr. Bateman told of the victory of his organization in getting the gas radiators banished from a Los Angeles school. He told of physicians who said aenemia, diseases of the respiratory organs and other things came as a result of this sort of heating. Terra cotta vents, Mr. Bateman admitted, were better than concrete, which crumbles under the heat and constitutes a fire hazard, but even the terra cotta vent is to be viewed with suspicion. Alameda and San Mateo and other points north have refused to accept the gas radiator, so Bateman says, even with its terra cotta cloak of innocence.

Electricity is the most satisfactory heating arrangement, said Mr. Bateman, but is not always obtainable. Hot water heating is regarded by chemists as most desirable. Steam heat requires too much educating of teachers who will not obey the Mosaic code of the steam heater, and the steam heater, according to this expert, is a very difficult thing to manage. Once you forget the rules you are utterly out in the cold and frosty.

Potter Refers to Plot.

Mr. Bateman closed within the time limit and then up rose Mr. Potter and tore aside the veil. Mr. Potter got to the plot, as he saw it, without any three or four hundred feet of preliminaries and nary a substitute. He said the "institution" Mr. Bateman publicities for is the result of a slush fund raised by manufacturers of steam heating systems to fight the gas radiator makers.

"It is simply a subtle, paid propaganda this man has been talking to you," said Mr. Potter. "He gets his living from the checks paid by the steam heating men and his purpose is educating boards of education. I'm here to see that the education is not one-sided."

To this Mr. Bateman replied that he had no idea what the gentleman was talking about. He was sure of his altruism.

"Altruism, nothing," said Mr. Potter, "it is a commercial proposition. I'll prove it by asking Mr. Bateman one question if the board permits."

The board continued its role of innocent bystander.

"Don't your institution get checks from the American Radiator Company, manufacturers of hot water and steam radiation?"

MR. BATEMAN ADMITTED THAT SUCH CHECKS HAD BEEN RECEIVED, but he did not know for what amounts.

The board began to talk about George Washington plumbing.

OUR GUARANTEE

We guarantee Potter Warm Air Gas Radiation to be free from mechanical imperfections, and should any develop within five years from date of purchase, such parts will be replaced, free of charge, on the presentation of such parts at our factory.

We further guarantee that the rooms will at all times be free from gas odors; that the air will not be overheated, and that less ventilation will be required to keep the air pure than with any steam heating plant that can be installed. In the case of school boards and other public bodies, we are prepared to give a surety bond, in any amount desired, as a guarantee of the faithful performance of this guarantee.

In fact, our radiation may be returned or exchanged at any time, no matter how long it has been in use, at the then prevailing cost per section of same radiation.

Fair and simple, isn't it?

Furthermore, Potter Gas Radiation is manufactured complete from the pig iron right here in California. In fact, it is made in the largest and best equipped factory in California devoted to the manufacture of gas radiation. Entirely a California industry producing the best and most healthful heating plant possible.

MANUFACTURED BY

POTTER-STRUTZ RADIATOR CORPORATION

GAS RADIATION

Telephone Garvanza 2091 Garvanza 1298

5956 Pasadena Avenue Los Angeles, Cal.

"Ask Your Plumber"

RECESS PLANS GET SETBACK.

Delay in Tax Revision Bill is Prominent Factor.

Congress Unlikely to Adjourn Before August 24.

Democrats Demand Passage of Good Roads Measure.

[BY A. P. NIGHT WIRE.]

WASHINGTON, Aug. 11.—The movement for a recess of Congress received several setbacks today and as a result the tentative date for beginning the thirty-day vacation turned back from Aug. 20 to Aug. 24 or 25.

Probable delay in House passage of the tax revision bill was the principal cause of talk of postponement. Rep. Mondell, Wyoming, House Republican leader, informed Senator Lodge, Massachusetts, Senate leader, that Aug. 20 appeared too early for a recess and that it now was probable the tax bill could not be gotten through until Aug. 24 or 25.

DEMOCRATS MAY FILIBUSTER.

Another obstacle to the proposed vacation was opposition among both Republican and Democratic Senators because of the status of several pending bills. Several Democrats served notice in the Senate today they would oppose a vacation resolution, possibly to the extent of filibustering, unless the good roads bill is enacted.

A compromise on this legislation was reached today by the Senate postoffice and post roads committee, which agreed to report a bill next Monday calling for $100,000,000 of government appropriations, $50,000,000 of which would be immediately available, with the balance in six months.

PLAN NEW SYSTEMS.

The committee adopted provisions giving authority to the States to lay out State roads systems, subject to approval by the Federal commission.

Sixty per cent of the Federal appropriation, which would have to be matched by the States, would be spent on interstate highways and 40 per cent on county roads required to connect with State systems.

Opposition to deferring the railroad debts funding bill also increased today but it appeared probable that it would go over until after the recess.

There were, however, some favorable developments in the recess movement.

The Senate next week will work on the Borah bill to restore free tolls privileges through the Panama Canal to American coastwise vessels, but a vote is improbable until after the recess.

MEXICANS OPPOSE PROFIT SHARING.

STATE LAW OF VERA CRUZ IS NOT MEETING FAVOR BY BUSINESS MEN.

[BY A. P. NIGHT WIRE.]

VERA CRUZ, Aug. 11.—Commercial and industrial interests of the State of Vera Cruz have informed Gov. Tejada that they are absolutely opposed to the operation of the State law providing for the distribution of the profits of industries among workmen and employers. They have declared that rather than submit to its provisions they will shut down all industrial plants. Farmers assert that they, too, will strike and refuse to plant crops if they law is enforced.

Several merchants appeared before the Federal court here and obtained the issuance yesterday of an injunction which has temporarily halted the operation of the law.

The law provides that the share of the workmen in the profits of a concern where they are employed shall not be less than 10 per cent while, in some instances, their share may be as high as 50 per cent.

MAHONEY MUST PLEAD BY TUESDAY.

[BY A. P. NIGHT WIRE.]

SEATTLE, Aug. 11. — James E. Mahoney, charged with the murder of his wife, Kate M. Mahoney here last April, was given until next Tuesday in which to enter a plea when arraigned in Superior Court today. His trial was tentatively set for September 12.

Mahoney's defense, it was indicated today, will be that he was handling "bootleg" whisky when he used a rowboat on Lake Union on the night of April 16 last, when the State alleges Mrs. Mahoney's body was packed in a trunk and thrown into the lake.

EDUCATORS HEAR UKELELE TINKLES.

[BY CABLE AND ASSOCIATED PRESS.]

HONOLULU (T. H.) Aug. 11.—Leading educators of States and countries touched by the Pacific Ocean have been arriving in Honolulu for several days to attend the opening here today of the Pan-Pacific Educational conference, which is to continue for two weeks.

General sessions, to be held in the old throng-room of the capitol, will be presided over by Dr. David Starr Jordan, chancellor emeritus of Leland Stanford Junior University.

GOV. BLAINE FOR COAL MINE CONTROL.

[BY A. P. DAY WIRE.]

MADISON (Wis.) Aug. 11.—Gov. J. J. Blaine of Wisconsin today declared for government control and operation of coal mines. That sentiment was expressed in a letter to Fred A. Baxter, Mayor of Superior, Wis., who petitioned Gov. Blaine to call a conference of governors of a number of western States to discuss the coal situation.

WASHOUTS ON RAILWAY.

[BY A. P. NIGHT WIRE.]

SALT LAKE (Utah) Aug. 11.—Heavy rains, which occurred Wednesday in the vicinity of Caliente, Nev., washed out the Salt Lake and Los Angeles Railroad's tracks in several sections, causing six passenger trains east and westbound to be delayed.

Think of These Things Now, Family Folks—

Palisades Beach

Where can you go to have any private enjoyment on the beach? Already the beaches are crowded at all available places. The density of the crowds has increased greatly in the last two or three years. The only way you can get real pleasure from the beaches henceforth is to have our own private place. An opportunity such as you can never have again is open to you now at Palisades Beach.

There you are nearest Los Angeles—a short ride from Beverly Hills, Wilshire and Hollywood—at the front end of the highest-class residential development from Los Angeles westward to the sea—at the end of Wilshire, San Vicente and Santa Monica Boulevards.

You are at the most beautiful part of the Palisades, where the beauty of the mountains and crescent coast also is greatest. You are in the city of Santa Monica, in front of beautiful Palisades Park, Ocean Avenue and the exclusive Palisades residence section.

You have a lot thirty or more feet by 190 feet deep extending from Palisades Beach Road right down to the water's edge. You can have your place fenced in and lots of room both front and back for the children where they can enjoy the beach all day long under mother's watchful eye from the house or front porch.

You can entertain your friends and have little parties in your own front yard at the water's edge with no wet dogs, water bags or beach crowds to spoil it. You have a modern home with all the comforts and conveniences of your city house, where father can be at home with the family every night the same as he is in town, and mother can go into the city at any time with almost as much ease as she does when in town.

In five or six years your property is expected to be worth two, three or four times what you pay for it now. Lots less than half the size are now $200 to $1000 a front foot from Venice to Santa Monica.

Society must secure its beach playground here now or it will have none. High-class hotels and apartment buildings will be built on and near the Palisades above and Ocean Avenue will be society's promenade.

Palisades Beach lots are 30x190. Palisades Beach Road (paved) and Pacific Electric cars are in the rear. Water, gas, electricity, sewer and telephone lines are being put in and are included in the price of the lots.

Your own Pacific Ocean front in such desirable situation is very low priced indeed at $125 a front foot, or $3750 for a large lot.

There are very few such lots in existence and when these are sold the only way to get one will be to pay a premium to the shrewd and fortunate present buyer of one of these.

Make your reservation now.

SEE

Frank H. Ayres

214 Pantages Building, Seventh and Hill, Los Angeles—Pico 2194

Ocean Avenue at the Canyon, Santa Monica. Santa Monica 21339.

Or on the Tract, Palisades Beach Road south from Santa Monica Canyon or North from California Street Palisades Incline Drive—See Signs.

AUCTION

A NEW MARKET

Watch for Opening

August 20th

Manual Arts Public Market

41st Drive and Vermont

Opposite Manual Arts High School

Doctors Recommend Bon-Opto for the Eyes

Physicians and eye specialists prescribe Bon-Opto as a safe home remedy in the treatment of eye troubles and to strengthen eyesight. Sold under money refund guarantee by all druggists.

DELICIOUS AND REFRESHING

A HOT day is just one of the incidents of life that recalls the legend: "Drink Coca-Cola, Delicious and Refreshing."

THE COCA-COLA COMPANY
Atlanta, Ga.

427

EXCLUSIVE
DUNLAP
CREATIONS

THE MARLBORO HAT
THE ORMANDE CAP

Imported Llama wool — wide herringbone stripes — brown and tan — decidedly new — strikingly different. Seeing them bespeaks instant admiration.

"Desmond's"

Montgomery Bros.

Newest watch Elgin 12 size.

$20.00

Beautifully Engraved 20-year gold-filled case. Gold or Silver Dial. Fully warranted.

This new model is the latest example of modern style

—more than 10 different patterns of engraving to select from —all extra thin model cases.

Montgomery Bros. Jewelers
Fourth and Broadway
Los Angeles
Established in 1899

$6.50 SIX and a HALF

Brother, when you "sally forth" in a pair of these new Young's models, you're going to "floor" 'em, that's all! They're so exceptionally smart and snappy in appearance that they make ordinary shoes "feel ashamed of themselves!"

Young's
Shoes for Men

Six Stores
506 W. SIXTH ST.
212 W. SIXTH ST.
Between Spring & Broadway
216 W. FOURTH ST.
Between Spring & Broadway
147 W. FIFTH ST.
Between Main & Spring
428 S. BROADWAY
514 S. BROADWAY

JOFFRE'S CHEF WRITES HISTORY.

Critics Hope Cooking Better Than His Book.

Gneral Had Big Appetite, Writer Declares.

Tells How Gift of German Champagne Fared.

[BY THE ASSOCIATED PRESS.]

PARIS, July 26.—The latest war reminiscences to be printed are those of the chef who presided over the destinies of the French General Staff during the Battle of the Marne and who prepared the simple, but abundant, menu that Marshal, then Gen. Joffre, sat down to at very irregular hours.

If the chef's culinary accomplishments were not superior to his literary talent, then one pities poor Gen. Joffre, and it must have been a relief to the commander-in-chief to leave the mess table and return to the battle line.

"During the Battle of the Marne," says the chef, "the general put away enough food to feed three ordinary men." Then he adds naively: "I hope Mons. le Marechal won't mind what I say about the general."

One of the most amusing incidents related by the chef is that on September 12, when it became clear that the enemy was in full flight northward, and that the battle was won, congratulations were in order and he received instructions that the menu for the dinner should be as much of a banquet as his raw material would permit.

Just as the meal was about to be completed a British automobile came up to headquarters with a basket of champagne as a token of congratulation to the French staff. It came from a British unit in liaison. The chef was just getting ready to serve it when he noted that the bottles bore a German mark and he informed the officer of the fact. That worthy forbade him to serve the champagne to the staff and ordered him to throw the bottles away.

"We did," says the chef, "but only the next morning, and they were empty."

SHORTRIDGE EQUALS RECORD OF SENATE.

SECURES PASSAGE OF TWO BILLS IN ONE DAY BY UNANIMOUS CONSENT.

[EXCLUSIVE DISPATCH.]

WASHINGTON, Aug. 11.—Senator Shortridge today equaled the Senate record of securing the passage men and Senator by the House Comconsent. The first bill creates an additional judgeship on the Federal bench in the northern district of California. This relief is greatly needed by the bench in this district, due to the greatly increased business before all the courts.

The second bill is one introduced in the House by Congressman Curry, who secured its passage there, providing for a preliminary survey by the War Department of a flood control of the Calaveras River. The bill as it passed the Senate under the pressure of Senator Shortridge is identical with the bill which passed the House and the measure now goes to the President for approval.

WASHINGTON NEWS IN BRIEF.

[EXCLUSIVE DISPATCH.]

WASHINGTON, Aug. 11.—President Harding today cabled formal invitations to the governments of Great Britain, France, Italy, Japan and China to attend the Washington conference on limitation of armaments and Far Eastern problems.

The Senate voted today to take up for consideration the Borah bill providing for free use of the Panama Canal by American coastwise ships. Amendments may be added to include all American shipping.

President Harding assured Senator Borah today that negotiations with Germany were proceeding satisfactorily.

Republican members of the Senate Finance Committee approvide today the principle of the American valuation scheme as embodied in the Fordney tariff bill.

Dr. Ben L. Reitman failed today to get back his passport from the State Department, and is returning to Chicago instead of going to Russia.

Republican members of the House Ways and Means Committee completed their work on the tax bill, which will probably be reported on Tuesday, taken up on the floor Wednesday or Thursday and passed before the end of the week.

FORT DEARBORN BANK ROBBERY CLEARED UP.

[EXCLUSIVE DISPATCH.]

CHICAGO, Aug. 11. — John W. Worthington, named by Federal authorities as the directing head of a "robbers' trust" whichhas handled $1,000,000 in stolen government securities in the last year, was linked today with the theft of $50,000 in United States certificates from the Fort Dearborn National Bank in May, 1920.

Securities valued at $30,000 which were stolen at that time were found in the Drexel State Bank in a safety deposit box. Federal authorities said the box, which was held in the name of H. Sullivan, was owned by Worthington. Indictments charging Worthington with receiving the stolen property will be asked by Asst. State's Atty. Hodges tomorrow.

GOVERNMENT BUILDING PROGRAM IS STOPPED.

[EXCLUSIVE DISPATCH.]

WASHINGTON, Aug. 11.—There will be no building this year by the United States aside from hospitals for the care of veterans of the World War. Formal notice to this effect has been sent to all Congressmen and Senators by the House committee on Buildings and Grounds.

Not only will there be no general building bill, as in former sessions, but all individual bills proposing additions or betterments or new buildings will be held in committee for this session. The reasons are the general policy of economy and retrenchment in expenditures.

"Breathes There a Man"—

from the State of Iowa who is not proud to proclaim his nativity? Iowa is a proud, prosperous State—of tremendous wealth, unmeasured resources, boundless opportunity. Her sons and daughters have a right to be proud.

Tomorrow Is Iowa Day

The Hawkeyes, who have played so big and important a part in the development of Southern California hold their annual reunion at Long Beach tomorrow. It will be a mighty gathering.

We are proud that we are from Iowa, too. We are happy to tell all the people from our great State that we are here to serve them in making investments in the securities of their home State.

We specialize in Iowa municipal and drainage bonds. Come in to see us. Let's be acquainted.

HARRISON H. McCALL
725 Title Insurance Building, Los Angeles. Telephone 63456.
CALIFORNIA CORRESPONDENT

Geo. M. Bechtel & Co., Bankers, Davenport, I

INDUSTRIAL & TRADES
EXPOSITION
AUGUST 15th. TO 20th.

COME All next week! Every afternoon and evening, from 2 to 10 p. m., the public will be admitted free to Los Angeles' *First* Industrial and Trades Exposition.

Only six days—August 15th to 20th! This great Exposition is Los Angeles' supreme effort. Thousands of dollars have been spent for wonderful decorations and entertainment features.

The huge newly completed Exposition Building will be crammed from top to bottom with beautiful exhibits! Five big floors—over 200,000 square feet of floor space devoted to exhibits of every description—stirring music by fine big bands—beautiful decorations—products of the vast industries and manufacturing concerns of Los Angeles, whose output last year amounted to more than $788,000,000.00.

Take Any East Seventh Street Car

Luncheon will be served daily after 3 p. m. in the Crescent Tea Room, Fourth Floor.

Auspices of Los Angeles Chamber of Commerce
Admission FREE
Afternoons and Evenings—Two to Ten o'Clock

—*the grand fireworks display at formal opening exercises!*
—*five acres of the most interesting exhibits ever assembled in one building!*
—*the elaborate display by the Apparel Manufacturers and Dry Goods Wholesalers—beautiful living models!*
—*an exhibit of Furniture that will open your eyes!*
—*beautiful electrical display!*
—*the model homes exhibit by members of the Los Angeles Forward Movement—hear the lectures and read the charts on building costs by foremost architects, contractors, etc.!*
—*the mammoth exhibit of Products covering 30,000 square feet floor space!*

See the Model Homes Exhibit. Hear the daily lectures covering all problems of home construction and maintenance. Get information of real value to actual and prospective home owners!

Los Angeles Forward Movement

...n"—
...d to pro-
...sperous
...ured re-
...ns; and

...a Day

...portant a part
...d their annual
...a mighty gath-

...We are happy
...at we are here
...urkies of their

...age bonds.
...wed.

...L.
...elephone 63456.

...s, Davenport, Ia.

...ed fireworks display and
...opening exercises!
...res of the most interesting
...s ever assembled in one
...al!
...borate display by the Ap-
...Manufacturers and Dry
...Wholesalers—beautiful lin-
...als!
...ibit of Furniture that will
...ur eyes!
...d electrical displays.
...del homes exhibit by mem-
...the Los Angeles Forward
...at—hear the lectures and
...e charts on building and
...costs by foremost archi-
...ntractors, etc.!
...mmoth exhibit of F...
...s covering 50,000 feet...
...ace!

...Model Homes Exhibit.
...e daily lectures cover-
...problems of home con-
...n and maintenance. In-
...n of real value to
...and prospective home

...Angeles Forward
...Movement

"Breckenridge Units Are the Gold Bonds of the Oil Business"

George S. Anderson, who drilled Block 41 and Y. M. C. A. wells in the Breckenridge, Texas, field, and who paid investors 700% on them is

Bonded to Pay You

[illegible] the first 4 oil wells in the best part of the Breckenridge [illegible] proposition. He is an oil man—a producer—a winner—a [illegible]. He says he will pay more on

HELLENIC OIL SYNDICATE

[illegible] We believe he will. Read these details:

4 wells, 40 rich acres, 4 oil sands.
Surrounded by big, long-lived production right now.
7 neighboring wells averaging 2015 bbls. per day.
Only 1500 non-assessable units to share in all the oil.
$100 buys 1 barrel out of every 1500.
$300 buys 3 barrels out of 1500, or 1 out of 500.
$500 buys 5 barrels out of 1500, or 1 out of 300.

[illegible] the nominal after-production operating expense, only, is deducted, unit [illegible]

7 barrels out of every 8—14 out of every 16, etc.

The first oil sand is at 1261 feet. Over ½ of Hellenic's neighbors are producing from it. Hellenic's first well is below 1620 feet. Hellenic units are $100 each. Call in person or forward check. Books will close without notice.

ARTHUR S. BELL & Co.
OIL
1105 Story Bldg., Broadway at Sixth
Phone [illegible] Los Angeles, Cal.

"Breckenridge Units Are the Gold Bonds of the Oil Business"

Would you like to learn of and have a chance to become interested in a proposition where there is at least

2% A MONTH GUARANTEED

[illegible] good possibility of making 5% to 15% or more a [illegible] payable in cash every month as fast as earned—[illegible] the Guarantee is backed up by the actual cash de-[illegible] in the hands of one of the largest banks in Los [Angeles]. If this interests you and you have $1000 to [illegible] or more to invest, it will pay you to get in touch [with me] at once, as quick action will be necessary if you [want to] get in on this. I will guarantee that your investment [will net] you an average of at least 2% a month during the [first] year—and you will get your proportionate share [of any] and all additional earnings over and above the 2% [each month], just as fast as earned. Brokers, promoters, agents [and] curiosity seekers please do not waste your time and [mine] answering this advertisement, as I only wish to get [in touch] with people who have money and mean business [if satis]fied after investigating. Give address and phone [number].

Address S, Box No. 251, Los Angeles Times.

The Money Is Yours

[If] you buy a direct interest in a well, you own a share of [the oil] produced; *and you get the money for that share.* No [board of] directors decides whether the money shall go into divi-[dends or] into more work.

There will be 800 interests in the well drilled on my 40 [acres] in Eastland County, Texas. Each costs $100. If this [well] produces $5,000 a day, *it means $100 a month on each $100 invested—$1200 a year.* This money will be paid you direct by the pipe line company buying the oil.

This land is entirely surrounded by producing wells. You [will know] if we hit oil you get the money—and you can tell how much to the dollar when you learn the flow of oil. Thousands of men have made themselves independent with the steady income from wells such as these. Let us show you the possibilities.

WATSON & COMPANY
Investment Counsel
[illegible] Stock Exchange. Phone 13604.
Fiscal Agents for
Robert L. Collins, Oil Operator
[illegible] Exchange, San Francisco

WATSON & COMPANY,
[illegible] Stock Exchange Bldg.,
Los Angeles.
Please send me additional information on your oil proposition.
Name ....
Address ....Times 8-12

BONDS
Stevens, Page & Sterling
Van Nuys Bldg.
Los Angeles
618-72—Pico 3076

BOND DEPARTMENT
HENRY L. DOHERTY & COMPANY
Fiscal agents of the Cities Service Company, 60 Wall St., New York.
[illegible] Stock Exchange Bldg., Los Angeles, Cal.
[illegible] BOSTON CHICAGO

McCONNELL-WOOLLEY & CO.
STOCK AND BOND BROKERS
Member Los Angeles Stock Exchange
STOCK EXCHANGE BUILDING 63813

BRECKENRIDGE SYNDICATE PLAN
THE HELLENIC OIL SYNDICATE
1500 UNITS—$100 EACH
[illegible]
BUY NOW!
H. L. Bartlett Co.
[illegible] Bldg.,
[illegible] and Broadway.
Phone [illegible]

SIGNAL HILL SYNDICATE 10½c
CREST OIL 10c
400 Huntington Owners .... Bid
100 Richfield Consolidated .... .70
1000 Hunt. Cent. (Assess. pd.) .... .05
200 Sandburg .... .17
3000 Trojan Oil .... .06⅛
300 Texcal .... Cheap
WILL BUY
National Security Rich. Cons.
Beatty Oil Rich. Yorba
American Securities Co.
Member of L. A. Curb Exchange
835 Story Bldg., Sixth and Broadway.
Pico 3704—15991.

[illegible] OR
25 Payments
[illegible]

PRIVATE INVESTMENT
A beneficial business will bear investigation and yield good returns. Address V, Box 365, Times Branch.

A. N. Sanford & Company
Established 1903
STOCK AND BOND BROKERS
Orders Executed on Any Exchange
Suite 418 Los Angeles Stock Exchange Bldg.
Broadway 5067. Los Angeles.

BEATTY OIL
[illegible]
Los Angeles, Cal.

Collateral Loans
Brokers Financing Corporation
Paid Up Capital, $50,000.00.
720 S. Spring St. Ground Floor.

FINANCIAL.

OFFICE OF THE TIMES,
Los Angeles, Aug. 12, 1921.

Bank clearings yesterday were $18,480,517.69, a decrease of $204,953.32, as compared with corresponding day in 1920.

	1921.	1920.	1919.
M'day	$12,960,304.89	$12,452,814.00	$5,681,727.13
T'day	11,866,278.88	10,726,620.88	7,948,867.26
W'day	11,276,888.78	12,649,073.29	9,104,292.80
Th'day	18,480,517.69	18,694,471.01	8,108,279.81

LOCAL STOCK EXCHANGE.

[Following were the closing prices and sales, as posted yesterday at the Stock Exchange Building.]

BANK LIST.

	Bid.	Asked.
California Bank	$180.00	....
Citizens' National Bank	262.50	....
Commercial National	186.00	216.00
Farmers' & Merchants' Nat.	300.00	....
First National	420.00	....
Guaranty Tr. & Sav.	....	260.00
Merchants' National	175.00	200.00
Security Tr. & Sav. Bank	300.00	320.00
Union Bank & Trust Co.	130.00	180.00
U. S. National Bank	....	175.00

BOND LIST.
(With Accrued Interest.)

	Bid.	Asked.
Associated Oil Co.	96¼	97¼
California Pacific Ry.	35	100
Corona Power & W. Co.	53⅛	100
Cucamonga Water Co.	....	....
Edison El. Co. 1st R.	96¼	....
Home Telephone Co.	90	90
Home Tel. Co. 1st Ref.	75⅛	....
Huntington Pipe Line	60	....
L. A. Gas & Elec. Co.	85	....
L. A. Pac. 1st Con. Mtge.	77⅛	80
L. A. Pac. Ry. 1st Ref.	64	....
L. A. & Pasadena El. Ry.	75	....
L. A. Railway Co.	72	75
L. A. R. R. Corp. 5s	58⅛	....
Mission Trans. & R. Co.	....	100
Pasadena & Mt. Lowe Ry.	65	....
Pacific Electric Ry. Co.	67½	80
Pacific Light & Power Co.	88⅛	84
Pacific L. & P. Gtd.	....	84
Palmer Union 6s	60	....
Pasadena Home T. & T. Co.	60	....
S. Monica Bay H. T. Co.	58	65
S. Cal. Edison Gen. Mtg.	83¼	84¾
S. Cal. Edison G. & R. Mtg.	87½	88
Union Oil Co.	88	88
Union Transportation Co.	96¼	96
U. S. L. D. T. & T. Co.	75	78

INDUSTRIAL LIST.

	Bid.	Asked.
California Delta Farms	$30.00	$32.50
California Packing com.	61.50	62.50
Cons. Realty Co.	77.00	....
Globe Gr. & Mill Co.	47.00	49.00
Goodyear T. & R. pfd.	50.00	....
Goodyear Textile Mills	58.00	....
Home Service Co. com.	25.00	32.50
L. A. Athletic Club	9.00	....
L. A. Brewing Co.	75.00	....
L. A. Gas & Elec. pfd.	84.00	....
L. A. Investment Co.	.83	.87
Occidental Life	125.00	....
Pacific Mutual Life	450.00	....
S. Joaquin L. & P. pfd.	....	75.00
S. Joaquin L. & P. com.	13.00	....
S. Monica B. H. T. pfd.	70.00	....
S. Cal. Edison pfd.	100.00	....
S. Cal. Edison com.	92.50	93.00
S. Counties Gas pfd.	100.00	101.00
Sun Drug Co.	1.00	1.25
Union Sugar Co.	15.00	....

OIL LIST.

	Bid.	Asked.
Amalgamated Oil	$50.00	$54.00
American Crude Oil	....	.11
Associated Oil	96.75	97.25
Brookshire Oil	....	.06
Central	1.00	....
Continental Oil	....	.12
Fullerton Oil	....	8.00
Gen. Pet. pfd.	80.00	....
Gen. Pet. com.	79.75	80.25
Jade Oil Co.	.14	.15½
Lake View No. 2	....	....
Maricopa Oil Co.	1.10	1.25
Midway Northern	.21	.24
Mt. Diablo	1.00	....
National Pacific Oil Co.	.03¼	.07
Palmer Union pfd.	.10	.18
Palmer Union com.	....	.10
Premier Oil Co.	.15	.20
Republic Pet. Co.	.26¼	.28
Rice Ranch Co.	1.05	....
Union	129.50	129.75
Union Oil of Delaware	16.75	....
United Oil Co.	....	.40
Victor Oil Co.	.36	....
West Coast pfd.	90.00	....
White Star Oil Co.	.04¼	.07

MINING LIST.

	Bid.	Asked.
Oatman District—		
Arizona Tom Reed	....	$.08
Argo Mines	....	.05
Big Jim	$.01½	.03
Black Range	.02½	....
Boundary Cone	....	.06
Gold Dust	....	.12
Gold Ore	.01½	.03
Lexington Arizona Mining	.04½	.05
Lucky Boy	.02½	.05½
Nellie Mining	.02½	....
Oatman United	.05	....
Sunnyside	.03	.04
Telluride	.05	.06
Tom Reed	....	....
United American	.17	.19½
United Eastern	2.07½	....
Other Districts—		
Bay Gold Mining	.06	.09
Cons. Mines	.01	.01½
Hecla Mining	4.00	4.25
Natomas Co.	5.00	....
Oro Amigo	.01	.08
Richmond	....	.03
Virginia Louise	.10½	.11
Yellow Pine	.30	.50

SALES.

Morning session: 1000 Big Jim Cons. Mining at .02½; 5 First National at 420.00; 10 General Petroleum at 80.00; 30 do. at 80.00; 20 do. at 80.00; 10 do. at 80.00; 10 Goodyear pfd. at 55.25; 10 do. at 55.25; 20 do. at 55.25; 20 do. at 56.00; 1 $50 1st Liberty Loan 3½s, 1947, at 88; 2 $100 2nd Liberty Loan Conv. 4¼s, 1942, at 87½; 1 $50 do. at 87½; 2 $50 3rd Liberty Loan 4¼s, 1928, at 91½; 6 $100 do. at 91½; 1 $1000 do. at 91½; 5 $100 4th Liberty Loan 4¼s at 87½; 2 $50 do. at 87½; 2 $1000 do. at $7.70; 2 $500 Victory Bonds at 98¼; 80 L. A. Investment at .82½; 500 do. at .84; 500 Mt. Diablo at 1.00; 1000 Oatman United at .05½; 1000 do. at .05; 2000 do. at .05½; 1000 do. at .05½; 2000 do. at .05½; 1000 do. at .05½; 1000 Republic Pet. at .27; 900 do. at .27; 100 do. at .27; 150 do. at .27; 100 do. at .27; 250 do. at .27¼; 1500 do., B. 30, at .27¼; 1 S. Cal. Edison com. at 93.00; 10 do. at 92.50; 10 do. at 92.50; 5 do. at 92.50; 7 do. at 92.75; 2000 Telluride Mining at .06; 200 Tom Reed at .70; 100 United Eastern at 2.15; 100 do. at 2.10; 300 United Oil at .35; 20 Union Oil at 130.00; 5 do. at 129.50; 10 do. at 129.00; 10 do. at 129.50; 20 do. at 129.50; 10 do. at 129.50; 20 do. at 129.00; 10 do. at 129.50; 10 do. at 129.50; 10 Union Oil of Delaware, S. 5, at 17.00; 25 do. at 17.00; 10 do. at 17.00; 10 do. at 17.00; 20 do. at 17.00; 10 do. at 17.00; 20 do. at 16.87½; 20 do. at 16.87½; 1 $1000 Union Oil bond at 87; $000 Virginia Louise at .10½.

Informal: 20 General Petroleum, B. 30, at 80.50; 1000 United Oil at .35; 7 Union Oil at 130.00.

FOR SALE		WILL BUY	
TEXCAL	23c	Texcal	21c
Sun Oil	23c	Sun	20c
Balsa Chica	60c	Beatty	60c
Sandburg	18c	Natl. Sec.	18c
Sig. Hill Syn.	10½c	Sandburg	15c
Hunt. Cent.	3¼c	Hunt. Cent.	3¼c
Hunt. Mid.	4½c	H. Owners	3¼c
Hunt. National	5c	H. Midway	3⅞c
Getty Oil	15c	Trojan	5c
Rich. Yorba	27c	Carson	4½c
Rich. United	22c	Harvey Rim and Wheel	$2.25
Rich. Consol.	70c	Texas Holding	$23.00
Kentuck Unit.	Snap	Rich. Consol.	60c
Mid-Central	20c	New La Pas.	10c
La Merced	40c	W. S. Stamps	$4.25
Harr. Dumas	60c	Bandini	40c
Globe Pet.	8c	Heffern	7c
Western Pac.	70c	Yorba	25c
127 Whittier Oil	Bid	R. United	19c
Montebello No. 1	Bid	Har. Dumas	45c

H. N. Willard & Co.
Ground floor, 623 S. Spring
14515

We Will Sell:
250 Pico Petroleum ....@ 25c net
5000 Signal Hill Syndicate @ 10½c net
600 Whitley Oil & Refining @ 71c net
25 Samson Tire & Rubber @ $4.00 net
1 Long Beach Oil & Gas .. @ Bid
2000 Adams Gold Mining ....@ .02 net
70 General Oil ....@ Mkt.
We Will Buy
1000 Pasadena Puente ....@ Offer
20 Yellow Taxi ....@ $3.50
California Hotel Pfd. ....@ Offer
2000 Buffalo Texas Oil........@ 5c net
Goodyear Textile ....@ Mkt.

E. H. Schiek & Company
BROKERS
TELEPHONE PICO 3891
1015 Stock Exch. Bldg., 639 S. Spring.
Members Los Angeles Stock Exchange.

FISH LAKE VALLEY, NEVADA
The coming OIL sensation of the West. One company equipped with standard rig now drilling at 400 feet.
Field favorably reported on by five nationally known geologists. Heavy oil seepages and gas pressure now showing.
Keep posted. Send for sample copy.
TONOPAH DAILY TIMES
Tonopah, Nevada.

SIGNAL HILL SYNDICATE
Sandburg Petroleum
Bought and Sold.
We will sell—
1000 Pasadena Puente 25c
1000 Oceanic ....Make Bid
50 Richfield Union 30c
J. C. Burch & Co.
619 S. Spring St. Phone Bdwy. 2813.

LATEST PRICES ON BUTTER AND EGGS.

[BY A. P. NIGHT WIRE.]

LOS ANGELES, Aug. 11.—Produce Exchange closing prices: Butter, creamery extras, 46. Eggs, cases included, fresh extras, 41; case count, 38; pullets, 35; pewee pullets, 24. Cheese, California flats, 20@22.

SAN FRANCISCO, Aug. 11. Butter unchanged. Eggs, firsts, 36½; undersized pullets, 27. Cheese, flats, fancy, 22.

NEW YORK, Aug. 11.—Butter firmer; creamery higher than extras, 44@44½; creamery, extras, 43@43½; creamery, firsts, 38@42½. Eggs irregular, unchanged. Cheese easy, unchanged.

CHICAGO, Aug. 11.—Butter higher; creamery, extras, 40½; standards, 38¼. Eggs unchanged; receipts, 5903 cases.

LIVE-STOCK MARKETS AT VARIOUS CENTERS.

[BY A. P. NIGHT WIRE.]

LOS ANGELES, Aug. 11.—Hogs (hard grain fed,) 125 to 175 pounds, 11.00; 175 to 225 pounds, 11.50.

Cattle (on foot, gross weight: Steers, good, 7.00; medium, 6.50; cows, good, 5.50; medium, 5.00; bulls and stags, 3.00@3.50; calves, 125 to 150 pounds, 9.00; 175 to 225 pounds, 8.00.

Sheep, ewes, 3.00@3.50; lambs, 8.50@9.00.

KANSAS CITY, Aug. 11.—Cattle, receipts, 6000; beef steers steady to 10 cents lower; top, 10.15; other fed lots, 9.40@10.00; Kansas grassers, 6.50@7.25; Oklahomas and Texas, 5.00@6.65; stockers and feeders steady to weak; good 1000 to 1000-pound feeders at 7.00@7.25; stockers mostly 5.00@6.75; other classes steady; most calves 6.00@8.00; good light heifers, 7.00@7.50; beef cows, 4.00@5.00; good light heifers, 6.50@7.00.

Hogs, receipts, 5000; open to shippers with light hogs selling fully 50 cents lower; bulk lighter sales to shippers and packers 75 cents to 1.00 lower than yesterday's average; 10.15 for low load choice light packers; top, 9.50; bulk of sales, 8.50@10.00; pigs and packing sows 50 cents to 1.00 lower.

Sheep, receipts, 2000; sheep about steady; most fat natives even around 4.25; lambs strong; Idahos, 10.00; natives, 9.00.

OMAHA, Aug. 11.—Hogs, receipts, 8000; market 50 cents to 1.00 lower; bulk better grades, 8.50@9.50; top, 10.00; packing grades, 7.75@8.25.

Cattle, receipts, 3000; fed cattle steady to 15 cents lower; handyweights, 10.15; heavy steers, 10.25; calves 25 cents lower; all other classes steady.

Sheep, receipts, 12,000; all classes steady; bulk western lambs, 9.75@10.00; top, 10.50; best native lambs, 9.50; early top feeding lambs, 8.00.

PORTLAND, Aug. 11.—Cattle steady; receipts, [illegible]. Hogs slow; receipts, 254. Sheep steady; receipts, 1200.

ST. JOSEPH, Aug. 11.—Hogs, receipts, 8500; 50 to 75 cents lower; top, 10.60; bulk, 8.25@10.00.

Cattle, receipts, 1800; generally steady; steers, 6.50@10.50; cows and heifers, 4.00@10.50; calves, 5.00@7.00.

Sheep, receipts, 2000; strong to 25 cents higher; lambs, 9.00@10.25; ewes, 3.50@4.50.

SOUTH ST. PAUL, Aug. 11.—Cattle, receipts, 2000; market slow, mostly steady to 25 cents lower; spots of more; dry-fed beef steers, 7.00@9.25; nominally steady; grass steers, 5.00@6.00; bulk, 5.50@7.00; butcher cows and heifers, 3.25@6.00; few up to 6.50; canners and cutters, 1.50@3.00; bologna bulls, 3.00@4.00; veal calves 25 cents lower; packer bulk, 7.00.

Hogs, receipts, 8000; market fully 50 cents to 1.00 lower; range, 7.50@10.15; bulk, 8.00@9.25; best pigs, 10.00.

Sheep, receipts, 700; fully steady; bulk medium to good native lambs, 8.00@9.00; bulk good ewes, 3.00@4.00.

CHICAGO EXCHANGE; PRICE, RANGE, SALES.

[EXCLUSIVE DISPATCH.]

CHICAGO, Aug. 11.—Range and sales on the Chicago Stock Exchange today:

Sales.	Stocks—	High.	Low.	Close.	Previous close.
40	Armour pfd	91	90⅞	90⅞	91
15	Cudahy	54	53	53	53
10	Illinois Brick	54	54	54	54
1,550	Libby-McNeil	9⅛	9	9⅛	9
100	Mitchell Motors	5	5	5	5
40	Mont. Ward	17⅛	17	17	17⅛
350	Nat'l Leather	7⅛	7⅛	7⅛	7⅛
390	Piggly Wig. A.	12⅛	10	11	12⅛
14	Public Serv. pfd	80⅛	80⅛	80⅛	80⅛
110	Sears-Roebuck	65⅛	65	65⅛	65⅛
420	Shaw, W. W.	44	44	44	44⅛
15	Stewart-W.	24⅛	24⅛	24⅛	24⅛
375	Swift & Co.	96⅛	95⅞	96⅛	96⅛
400	Swift Int'l	24⅛	24	24	24
20	Standard Gas	8⅛	8⅛	8⅛	7⅛
20	Temtor Corp. A.	8⅛	8⅛	8⅛	8⅛
2,050	Union C. & C.	44⅛	43⅛	44	44⅛
15	Un. Paperboard	15	15	15	15
150	West. Knitting	10½	10½	10½	10½
10	Wilson	34⅛	34⅛	34⅛	33

RENEWED LIQUIDATION HITS COTTON MARKET.

[EXCLUSIVE DISPATCH.]

NEW YORK, Aug. 11.—There was a further decline in the cotton market at the opening today, with first prices 9 to 18 points lower in response to lower Liverpool cables and renewed liquidation.

December sold off to 13.53 cents after the call, or 41 points below the high price of Wednesday, but there was scattering local and trade buying at the decline on reports of high temperatures in the Southwest, and prices rallied several points from the lowest before the end of the first hour.

Prices showed rallies of 3 to 4 points in the noon hour, but the tone of the market was still more or less unsettled.

After the break to about 13.38 cents for December, or 35 points net lower and 60 points from the recent high level, the price rallied to 13.55 cents on covering.

	Open.	High.	Low.	Close.	Previous close.
January	13.53	13.74	13.40	13.71	13.75
March	13.92	14.08	13.68	14.02	13.99
May	13.96	14.18	13.73	14.15	14.06
July	14.02	14.10	13.96	14.05	14.16
October	13.10	13.27	12.91	13.27	13.24
December	13.55	13.60	13.36	13.60	13.71
Spot	....	....	....	13.25	13.25
New Orleans close—					
January	13.20	13.29	13.01	13.29	13.20
March	13.46	13.58	13.01	13.46	13.52
May	13.65	13.60	13.40	13.60	13.67
October	12.70	12.80	12.49	12.80	12.80

FOREIGN EXCHANGE; NOMINAL RATES.

Following are the foreign exchange rates upon which local business was transacted yesterday, as furnished by the foreign exchange department of the Farmers' and Merchants' National Bank:

	Exchange rate. Over $100.
London, per pound sterling	$3.66
France, per 100 francs	7.92
Germany, per 100 marks	1.29
Italy, per 100 lire	4.45
Holland, per 100 guilders	31.25
Sweden, per 100 kronor	21.10
Norway, per 100 kroner	13.00
Spain, per 100 pesetas	13.10
Czecho-Slovakia, per 100 kronen	1.25
Greece, per 100 drachmas	5.70
Bulgaria, per 100 leva	.98
Poland, per 100 Polish marks	.057
Rumania, per 100 lei	1.25
Belgium, per 100 francs	7.60
Jugo-Slavia, per 100 kronen	.60
Switzerland, per 100 francs	17.00
Serbia, per 100 dinars	2.65
Denmark, per 100 kroner	16.85
Finland, per 100 finmarks	1.65
Hongkong, per 100 local currency	61.10

Buying rates—Great Britain, sight, $3.64; Canadian, sight, $10.90 discount per $100.

CHICAGO CASH GRAIN.
[EXCLUSIVE DISPATCH.]

CHICAGO, Aug. 11.—Cash wheat, No. 2 red, 1.21½@1.22½; No. 4 red, 1.19@1.20; No. 1 hard winter, 1.24½@1.25¼; No. 2 hard winter, 1.24@1.24½; No. 3 hard, 1.23⅛.

Corn, No. 1 mixed, 57¼@58⅛; No. 2 mixed, 57¼@58⅛; No. 3 mixed, 56½; No. 6 mixed, 53; No. 1 yellow, 58@58¼; No. 2 yellow, 58@58⅛; No. 3 yellow, 57@57⅛; No. 1 white, 58⅛@59; No. 2 white, 58@58¼; No. 3 white, 56⅛; No. 6 white, 55; sample grade, 48@49.

Oats, No. 2 white, 34¼@35; No. 3 white, 32@32¼; No. 4 white, 29@30¼; sample grade, 24@27.

Grain Markets Reverse Action and Go High.

[EXCLUSIVE DISPATCH.]

CHICAGO, Aug. 11.—Grain markets reversed their action and closed well towards the top with gains of 2¼ to 2⅞ cents on wheat, ⅛ to 1 cent on corn, ⅝ cent on oats, 1⅛ to 1⅞ cents on rye and ⅛ to 1¼ cents on barley. Buying support was better and offerings lighter. Export buying of cash and futures was an important factor as were also the reports of low temperatures in Saskatchewan, the reports showing 29 deg. above, which is low enough to catch the late wheat.

A better feeling was noticeable in wheat and the buying of a good class while selling was scattered. Houses who have been short for weeks were large buyers of September and December, and houses with seaboard connections and the Southwest were active in absorbing the offerings. Higher cash prices in the Northwest without side millers buying and paying 5 cents more for the best wheat and with flour 10 cents higher combined with the Russian news were the main strengthening factors. Very large quantities of wheat and rye will be needed for Russia at the quantity depending upon how much can be had rather than how much they will want.

Southwestern cash wheat markets were irregular. Kansas City declined 1 to 6 cents, the latter on dark variety, while Wichita reported southwestern mills running full time and breaking records weekly on their output with largest mills sold up to fifty and sixty days on domestic and export business. There has been a record-breaking early run of wheat in the Southwest for export so far this season, and around one-third of our exportable surplus has been disposed of. Winter wheat receipts are falling off and the three southwestern markets had 621 cars today against 1081 cars a week ago. Chicago had 271 cars and export sales were 400,000 bushels with 60,000 bushels to mills.

Corn traders who believed that there was to be large export sales were active on the buying side and there were 1,000,000 bushels September said to have been given up against export sales. Some of the cash handlers said they could sell all old corn it was possible to get and shipping and export sales aggregated 385,000 bushels, mostly export. Strength was created by the bidding of December over September for No. 2 white and yellow for shipment from the country in ten days, which brought out over 300,000 bushels to one house and the price dropped to 1⅞ cents at the close.

Aside from changing from September to December by cash and speculative houses there was little in the oats market. Strength in wheat and corn helped to advance prices.

Lighter offerings of rye futures and a fair demand from the seaboard strengthened values and they finished at the top. The Russian demand was a factor and is expected to be. Arrivals were 13 cars.

	Open.	High.	Low.	Close.
Wheat—				
September	1.21⅛	1.25	1.21½	1.24⅛
December	1.24⅞	1.27⅞	1.23⅞	1.27⅛
Corn—				
September	.56	.57⅞	.56	.57⅞
December	.55⅞	.56⅞	.55⅞	.56⅛
Oats—				
September	.38⅛	.38⅞	.38⅛	.36⅛
December	.39⅞	.40	.39⅛	.39⅞

WINNIPEG WHEAT.

	Open.	High.	Low.	Close.
October	1.47½	1.51	1.47½	1.50⅞
December	1.41⅛	1.44	1.41	1.43⅞

MINING STOCKS IN SAN FRANCISCO.

SAN FRANCISCO, Aug. 11.—Following are today's closing quotations and sales on the San Francisco Stock Exchange, furnished by A. W. Coote, 614 south Spring street, member Los Angeles and San Francisco Stock Exchanges:

Sales.	Divide District—	Bid.	Asked.
5,000	Alto Divide	.02	.08
1,000	Ben Hur	....	.01
5,000	Brougher Divide	.07	.08
3,000	Rosetta Divide	....	.01
1,500	Tonopah Divide	.77	.79
13,000	Tonopah Dividend	.06	.06
2,000	Tonopah Hasbrouck	.02	.05
2,000	West Divide	.02	.08
	Eureka District—		
1,800	Bullwhacker	.52	.55
1,300	Eureka Holly	.96	1.00
	Goldfield District—		
500	Florence	.39	.41
4,000	Goldfield Development	.01	.03
7,000	Silver Pick	.10	.11
	Tonopah District—		
500	Cash Boy Cons.	....	.07
2,000	Midway Con.	.12	.16
2,000	North Star	.05	.07
1,000	Rescue Eula	.03	.05
100	West End	.77	.78
	Comstock District—		
4,000	Con. Virginia	.15	.16
2,000	Mexican	.10	.12
3,800	Ophir	.08	.09
	Other Districts—		
2,000	Arrowhead	.03	.04
1,000	Broken Hills	.03	.04
200	Simon Silver Lead	.03	.04
2,000	Starch Mina	.03	.04
2,100	Mortington	.09	.03
13,000	Silver Hills	.14	.15
1,000	Bunker Hills	....	.30

CLOSING PRICES OF GOVERNMENT BONDS.

LOS ANGELES.

1st Liberty 3½s	88.00
1st Liberty 4s	87.00
1st Liberty 4¼s	87.50
2nd Liberty 4s	87.00
2nd Liberty 4¼s	87.37½
3rd Liberty 4¼s	91.75
4th Liberty 4¼s	87.62½
5th Victory 4¾s	98.37½

NEW YORK.

1st Liberty 3½s	88.40
1st Liberty 4s	87.50
2nd Liberty 4s	87.60
1st Liberty 4¼s	87.90
2nd Liberty 4¼s	87.66
3rd Liberty 4¼s	91.96
4th Liberty 4¼s	87.92
Victory 3¾s	98.70
Victory 4¾s	98.70

FLAXSEED MARKETS IN THE NORTHWEST.

[EXCLUSIVE DISPATCH.]

DULUTH, Aug. 11.—Flaxseed prices moved up easily and a fair volume of trading was put through. September closed 2¼ cents up at 2.00¼ bid; October, 2⅛ cents up at 2.11⅞ bid; November, 1⅞ cents up at 2.12⅛ bid, and December 3⅛ cents up at 2.12⅛ bid; on track and to arrive, 2.09⅛.

Minneapolis flaxseed demand good: No. 1 seed, spot, 2.01@2.05; to arrive, at same; receipts, 42 cars.

OIL STOCKS.

[Furnished by A. H. Crary, 119 West Fourth street, Los Angeles, Cal.]

NEW YORK, April 11.—Closing quotations:

	Bid.	Ask.		Bid.	Ask.
Anglo	15⅛	15⅞	Penn. Mex.	19	22
Borne S.	345	360	Prairie Oil	420	430
Buckeye	81	83	Prairie P.	180	190
C'brough	160	180	Solar Refg.	335	350
Do. pfd.	95	98	S. Pipe	78	80
Continental	106	110	S. P. Oil	175	185
Crescent	26	28	S. W. P. Oil	57	60
Cum'land	115	125	S. Oil Ind.	69¼	69½
Eureka	75	79	S. Oil Kan.	540	550
Galena	33	35	S. Oil Ky.	390	400
Old pfd.	90	94	S. Oil N. Y.	310	315
New pfd.	87	90	S. Oil Ohio	370	380
Ill. Pipe	150	154	Do. pfd.	107	110
Ind. Pipe	75	79	Swan & F.	30	35
Nat. Tran.	22⅛	23⅛	Vacuum	280	290
N. Y. Tran.	140	145	Wash'ton	25	30
N. Pipe	87	90	S. Oil Neb.	150	160
Ohio Oil	280	285	Imp.	84	90
Int. Pet.	10⅛	10⅞			

CALIFORNIA DRIED FRUIT.
[BY A. P. NIGHT WIRE.]

NEW YORK, Aug. 11.—Evaporated apples quiet. Prunes firm. Apricots and peaches steady. Raisins quiet.

LOCAL CANTALOUPES MAKE SMALL ADVANCE.

MARKET CONTINUES WEAK FOR PLUMS AND PEACHES; OFFERINGS HEAVY.

A slight advance in cantaloupes was reported on the local market yesterday. Tiptops sold at $1.75 to $2.25 a crate, and the Paul Rose variety marketed at prices of $2.25@2.75. Turlock standards 36s and 45s sold in small lots at $1.55 to $1.75 a crate. Watermelons continued to move slowly with a weak market, local Klondikes selling at 2 and 2½ cents a pound, and Turlock melons at 1½ to 2 cents.

Potatoes continued their advance, lugs selling from 80 to 90 cents for good stock. There is a wide range in quality in the sacked offerings, and prices ranged from $1.75 a hundredweight for ordinary, ungraded stock, to $2.75 for the best No. 1 White Rose. Baking stock sold in small lots at $3.50 to $3.75 a hundredweight, and northern Burbanks from $3.40 to $3.50.

The weak market for plums and peaches continued and the offerings were heavy. Fancy Albertas sold yesterday from 90 cents to $1 a lug, while poorer stock and Clingstones were hard to move at any price. Satsuma plums advanced slightly, but all other plums were dull and weak.

Onions in lugs advanced from 5 to 10 cents a lug under a slightly better demand, and moderate supply. Whites sold from 85 cents to $1 and yellows from 70 to 75 cents. Fancy corn was higher, selling from 75 to 85 cents a lug.

The supplies of local figs are increasing and the market averaged about 5 cents a lug cheaper than Wednesday. Good figs sold from 20 to 25 cents a pound, as compared to prices of 25 and 30 cents the day previous.

DAILY MARKET REPORT.

These are the actual prices obtained yesterday by Los Angeles wholesalers from their sales to retailers, peddlers, hotels, restaurants, cafeterias, etc., as compiled by the U. S. Bureau of Markets. Terms—Cash on the walk:

APPLES—Supplies liberal, movement slow, market dull. Californias, bushel boxes: Extra fancy Winesaps, small to medium, 2.00@2.50; various varieties, loose, mostly 3@4 per lb. New stock: Supplies liberal, movement slow, market weak, mostly 50@60 lug; B grade Gravensteins, 2.65@2.85. Crabapples, 1.25@1.50 per lug. Loose pack Gravensteins, 4½@5 per lb.

BEANS—Supplies liberal. Demand moderate, market weak. Per lb., Kentucky Wonders, mostly 4@4½ per lb. Jobbing, mostly 3@3½ per lb.

BEETS—Supplies moderate, market steady. Per dozen bunches, mostly 35@40.

CABBAGE—Supplies limited, market steady. Per field crate, mostly 2.25@2.50.

CANTALOUPES—1 car from Turlock arrived. Supplies liberal. Demand and movement moderate, market stronger. Homegrowns: Tiptops, per crate, mostly 1.75@2.25; Paul Rose, 2.25@2.75. Turlocks: Standards, 36s and 45s, 1.65@1.75; flats, 75.

CARROTS—Supplies light, market stronger. Per dozen bunches, mostly 40@45.

CELERY—Supplies liberal, movement slow, market weaker. Per crate, 4.75@5.00.

CORN—Supplies moderate. Movement moderate, market stronger. Locals, per lug, best, mostly 75@85; poorer, 50@60.

CUCUMBERS—Supplies liberal, movement slow, market weak. Locals: Lugs, mostly 40@45; poorer, 25@35.

EGGPLANT—Supplies liberal. Demand slow, market weaker, 3@4 per lb.

FIGS—Supplies increasing. Market weaker. Locals, 20@25 per lb.; poorer, 15.

GRAPES—Arrivals past 24 hours, 2 cars California; 2 unbroken and 1 broken cars on team track at 8 a.m. Movement slow, market weaker. Wide range in quality. Thompson Seedless, mostly 8; few fancy, 6 per lb.; Muscats and Malagas, best, 11@12 per lb.; poorer, 7@8.

GRAPEFRUIT—Supplies liberal, movement moderate, market steady. Local: Per box, market pack, 2.50@3.00; small, 2.00@2.25; special packed brands, 3.25@3.75.

LEMONS—Supplies moderate, demand moderate, market weak. Locals: Packed box, fancy, mostly 6.00; market pack, 4.50; loose, per box, mostly 5.00; lugs, 1.00@1.25.

LETTUCE—Supplies light, market firm. Local: Field crates, mostly 90@1.10; poorer, 75 per crate; fancy, 1.25.

LIMA BEANS—Supplies moderate, movement slow, market steady, mostly 4; poorer, 3@3½ per lb.

ONIONS—Supplies moderate, movement moderate, market stronger. Stocktons: Old stock: Browns, 90@1.00; few 1.15 cwt. Locals: Whites, 80@1.00; Browns, 70@75 lug.

ORANGES—Supplies moderate. Demand moderate, market firm. Valencias: best brands, all sizes, mostly 5.00; market pack, 3.50; loose pack, 1.00@1.50, mostly 1.00@1.25.

PEAS—Supplies light, market firm; fancy, 10@11; poorer, 7@8.

PEACHES—Arrivals past 24 hours, 1 car California. Supplies heavy, market weak. Wide range in quality. Lugs: Clings, mostly 60@75; poorer, 25@40; Albertas, mostly 75@1.00; poorer, 50@60 per lug.

PEARS—Supplies liberal, demand moderate, market steady; Bartletts, 5@6; few best, 7 per lb.

PEPPERS—Supplies heavy. Market weak. Locals: Bells, mostly 7@8; fancy Chilis, mostly 5; few best, 6 per lb.

PLUMS—Supplies heavy, market weak. Satsumas, 3½@4; Burbanks, 1½@2½; Wicksons and Kelseys, 4@5 per lb. Prunes: Various varieties, 6@8 per lb., according to quality.

POTATOES—Arrivals past 24 hours, 4 cars California; 2 cars diverted; 2 unbroken cars on team track at 8 a.m. Supplies moderate. Demand moderate, market stronger. New stock: Mostly 80@90 per lug; White Rose, No. 1, sacked, per cwt., mostly 2.50@2.75; poorer, 1.75@2.00; baking stock, 3.50@3.75. Jobbing: White Rose, No. 1, 2.25@2.50; poorer, 1.75.

QUINCES—Supplies moderate. Market steady; per lug, 1.00@1.25, mostly 1.25.

RADISHES—Supplies light, market firm, mostly 20 per dozen bunches.

SWEET POTATOES—Supplies moderate, market weak. Locals, mostly 8@10 per lb.; No. 2, low as 4@6 per lb.

TOMATOES—Supplies moderate. Demand and movement moderate, market weak. Locals: No. 1, per lug, mostly 1.00@1.50; No. 2, 50@75 per lug.

TURNIPS—Supplies moderate, market steady. Per dozen bunches, 35@40.

WATERMELONS—Arrivals past 24 hours, 12 cars California; 10 unbroken and 4 broken cars on team track at 8 a.m. Supplies liberal. Demand slow, market weak. Turlock section: Mostly 1¼@2; poorer, 1½ per lb. Locals: Klondikes, 2@2½ per lb.

POULTRY PRICES TO PRODUCERS.

Hens, 2 lbs. and under, per lb.	$.22
Hens, over 3 lbs. and up to 3½ lbs. each, per lb.	.26
Hens, 3½ lbs. and up each, per lb.	.30
Hens, colored, 4 lbs. and up each, per lb.	.32
Broilers, 1 to 1½ lbs. each, per lb.	.35
Broilers, 1½ to 2 lbs. each, per lb.	.32
Fryers, 2¼ to 3 lbs., per lb.	.27
Roosters, soft bone, over 3 lbs. and up, per lb.	.30
Stags, per lb.	.18
Old cocks	.12
Ducklings, Pekins, 3½ lbs. and up per lb.	.30
Ducklings, other than Pekins, 3½ lbs. and up, per lb.	.25
Old ducks, 3½ lbs. and up each, per lb.	.12
Geese, per lb.	.20
Young tom turkeys, 13 lbs. and up each, per lb.	.50
Young tom turkeys, dressed, 12 lbs. and up each, per lb.	.55
Hen turkeys, 8 lbs. and up each, per lb.	.40
Hen turkeys, dressed, 7 lbs. and up each, per lb.	.44
Old tom turkeys, per lb.	.40
Old tom turkeys, dressed, per lb.	.41
Squabs, 9 lbs. per doz. and under, per lb.	.45
Squabs, over 9 lbs. and up per doz., lb.	.47
Belgian hare, 2 to 3½ lbs. each, per lb.	.14

PRODUCE RECEIPTS IN SAN FRANCISCO.

[BY A. P. NIGHT WIRE.]

SAN FRANCISCO, Aug. 11.—Receipts: Flour 2914 quarters; wheat, 2556 centals; barley, 94,873 centals; oats, 18 centals; beans, 1600 sacks; corn, 250 sacks; potatoes, 1222 sacks; onions, 928 sacks; hay, 345 tons; hides, 812 bundles.

Lemons, 4.50@6.00; strawberries, crate, 1.00@1.75; blackberries, drawer, 30@35; figs, black, double layer, 1.50@1.75; cantaloupes, standards, [illegible]; ponies, [illegible].

Vegetables unchanged.

SPOT COTTON.
[EXCLUSIVE DISPATCH.]

NEW YORK, Aug. 11.—Spot cotton unchanged for middling upland.

Southern spot markets: Galveston, 12.65c; New Orleans, 12.13c; Savannah, 12c; Memphis, 11.80c; Houston, 12.50c; Little Rock, 11.25c.

FOR SALE

Texcal at	22
Sun Oil at	20
Huntington Central at	3⅛
Allied Pete at	15
La Merced at	25
Rich. United at	22
Rich. Con. at	67
Chino-Corona at	50

GARNER & Co
STOCKS-BONDS
Members L.A. Curb Exchange
215 Mercantile Pl.–Pico 88
Los Angeles-Pasadena-Long Beach

Buy "L.A. Gas" Preferred —and be safe!

This is a Picture of Sound Financing

The diagram shows what strength underlies each financial issue of Los Angeles Gas and Electric Corporation. Especial attention is called to the safety of the Preferred Stock and to the generous equity which lies between it and the "bottom of the pile."

The Value of Plant and Equipment, including proceeds from the sale of Bonds and Preferred Stock now authorized, is represented by the entire stack of coins. The amount is $33,965,500.

Outstanding Bonds $14,515,500
The bonded indebtedness is less than half the fair value of the property as given above. The average interest rate on all these bonds is 5.96%, and earnings are much in excess of bond requirements. A net return of 2.6% on the Plant Value will more than yield this amount. It is an easy load to carry.

Preferred Stock $3,000,000
A net return of 3.08% on the Plant Value is all that is required to pay bond interest and dividends on the Preferred Stock.

Common Stock $10,000,000
Money to pay all dividends due on the Preferred Stock must be provided before any dividend can be paid on the Common Stock. The Common Stock is thus additional security for the dividends on the Preferred Stock.

Uncapitalized Value $6,450,000
The Plant Value is $6,450,000 greater than the combined par value of all bonds and stock. This is 19% of the whole Plant Value, and affords added security for the Preferred Stock.

This excellent financial condition is one of the 5 Big Reasons why our Preferred Stock is a sound and profitable investment. The Stock can be bought at $85 per share, cash or terms. We pay interest on installments when the partial payment plan is chosen.

Los Angeles Gas and Electric Corporation
645 So. Hill St.
Main 8920
100-03

TEAR OUT AND MAIL
Please Send Information Regarding Preferred Stock.
Name ....
Address ....

Business; Financial; Markets; Investment.

NEWS ITEM
Washington dispatch states War Finance Corp. has advanced $500,000 to Southern exporter to finance export of American cotton.

Accurate Information
is of the utmost importance to the investor interested in today's markets. Investigate our facilities for supplying up-to-the-minute news and information regarding securities and securities markets. Inquiries invited.

Private Wire Service with New York, San Francisco and other Markets

For Quotations call 60121 Station 4
For Information call 60121 Station 7

"Prompt and Efficient Service"

A. W. COOTE
Member
Chicago Board of Trade
Los Angeles Stock Exchange
San Francisco Stock Exchange
614 South Spring St.
6716 Hollywood Boulevard
Los Angeles
Long Beach, Fresno, Bakersfield, Taft, Cal.; Phoenix, Ariz.

HYDRO-ELECTRICITY

PERPETUAL POWER, LOW LABOR COSTS, DEMAND EXCEEDING SUPPLY.

Our list of hydro-electric bonds covers issues of Eastern, Western and Pacific Coast companies, with yields ranging from 7% to 8%.

Call—Write—Phone for List.

Howard G. Rath Company
Established 1919
INVESTMENT SECURITIES
Members L. A. Stock Exchange
215 Security Bldg., Los Angeles.
Telephone 699-64.

L. A. Gas & Elec. Pfd. Yields 7.06%

This strong Security listed on the Los Angeles Stock Exchange backed by large and growing assets, constitutes an attractive investment offering.

Present Price 85.

Jno. O. Knight & Co.
Stocks—Bonds
411-14 Van Nuys Bldg.
Members
Los Angeles Stock Exchange
Telephone 16516

Anglo-American Oil Company, Ltd.
(Standard Oil New Jersey Subsidiary)

Capital Outstanding $18,000,000 Par Value $1
Surplus $10,044,420
Five Year 7½% Convertible Gold Notes, Due 1925.
Stock selling around $16.
Yields about 7%.

This Company is the largest and most organized Petroleum Company operating in the United Kingdom.

Information and Special Circular on Request.

Standard Oil Department
Aronson and Company
Herman W. Hellman Bldg.
Los Angeles.
Phone Bdwy. 5766. August 12, 1921.

Benjamin D. Lackey & Co.
Members C. S. Curb Exchange
414 Stock Exchange Bldg.
14719 LOS ANGELES

DAILY TRADE TALK.

Agricultural Export Credit Bill Declared to be Opening Wedge in Moving Surplus Stocks to Foreign Markets.

BY CHAPIN HALL.

Among the most important legislative matters now before Congress is that known as the agricultural export credit bill proposed by Senator Kellogg as a substitute for the Norris farm export financing bill. Senator Kellogg's measure was designed to incorporate more nearly the views of the administration on the matter of the financing of exports and is said to have been drafted by Secretary Hoover and Eugene Meyer, managing director of the War Finance Corporation.

L. M. Maynard, manager of the economic research department of the Citizens' National Bank, in a telegram from Washington to Trade Talk predicts the early passage of this bill and designates it as an economic blessing of great importance.

It is the purpose of the agricultural export credit bill to extend direct financial aid to the producers and exporters of those farm products of which there is at present in this country a large surplus, but for which export demand is limited because of lack of foreign credits.

Under its provisions the War Finance Corporation is authorized, wherever in its opinion the public interest requires it, to make advances to the banks engaged in financing agricultural sections, to extend credits to exporters and in extreme cases directly to foreign governments desirous of purchasing agricultural products in this country.

The War Finance Corporation has had four years of experience in meeting problems of this type. Under the Kellogg bill as reported from the Senate Agricultural Committee it is authorized to increase its bond-issuing powers from $1,000,000,000 to $2,000,000,000 in order to properly finance the operations incident to carrying out the policies outlined in the bill.

The possibilities which this extension of the functions of the War Finances Corporation opens up for the relief of agricultural sections are enormous. It makes possible the application of credit where it is most needed and yet almost impossible to obtain through ordinary channels.

A proper administration of these new credit facilities will make it possible to control, in a large measure, the supplies on hand in this country of such basic agricultural commodities as corn and wheat. At the present time, for instance, we have a large oversupply of corn, whereas our visible supply of wheat is at or very near the danger point in view of our average domestic consumption. By liberal extension of credit for the exportation of corn, it will be possible to move our surplus of that product, at the same time by limiting credit for the exporting of wheat, to maintain our reserves where they are at the present.

Incidentally it is interesting to know that we are already beginning to feel the beneficial results of the war relief work. Corn is almost entirely an American product and before the war the demand for it from foreign countries was limited. Through the agency of the war relief commission great quantities of corn found their way into European countries with the result that there is now an active demand for this product in many sections where it was entirely unknown before the war.

INTRENCH—RETRENCH.

"We didn't retrench. We intrenched."

The answer is that of a well-known business man who was asked to explain the consistent upholding of his business during a period of general depression, and it tells a story which both points a moral and adorns a tale.

The concerns which have kept their organizations intact, maintained their advertising, trimmed sail judiciously, refrained from getting excited and strengthened their position wherever possible are the ones which have come through with flying colors.

In most instances such a policy has cost less than a complete shutdown, and now, when resumption and production are the order of one day they are in a position to take advantage of the returning market while competitors must spend several weeks, or months, as the case may be, in rebuilding their scattered forces.

There is a real sermon in that meaty sentence: "We didn't retrench, we intrenched."

NIGHT BANKING.

While the fate of the night bank in Los Angeles is hanging in the balance, San Francisco has established her first institution of this kind with the opening of the Liberty Bank at the corner of Market and Mason streets. The innovation is said to be proving popular in the northern city. Marshall Hale is president of the new bank, which is open from 9 a.m. until midnight.

FEDERAL RESERVE; WEEKLY STATEMENT.

[BY A. P. NIGHT WIRE.]

WASHINGTON, Aug. 11.—Combined resources and liabilities of the twelve Federal reserve banks at the close of the business August 10 were reported tonight by the Federal Reserve Board in thousands of dollars as follows:

RESOURCES.	
Gold and gold certificates	$ 422,006
Gold settlement fund Federal Reserve Board	496,756
Total gold held by banks	821,761
Gold with Federal reserve agents	1,040,620
Gold redemption fund	109,514
Total gold reserves	2,575,895
Legal tender notes, silver, etc.	114,947
Total reserves	2,720,845
Bills discounted, secured by United States government obligations	562,918
All others	962,741
Bills bought in open market	44,575
Total bills on hand	1,571,670
United States bonds and notes	34,152
United States certificates of indebtedness:	
One-year certificates (Pittman Act)	206,375
All other	19,213
Total earning assets	1,831,879
Bank premises	20,720
Five per cent redemption fund against Federal reserve bank notes	9,516
Uncollected Items	455,466
All other resources	19,797
Total resources	5,058,504
LIABILITIES.	
Capital paid in	$ 102,000
Surplus	213,826
Reserved for government franchise tax	40,000
Deposits:	
Government	25,895
Member banks, reserve account	1,601,533
All other	32,304
Total deposits	1,662,472
Federal reserve notes in actual circulation	2,510,744
Federal reserve bank notes in circulation	
Net liability	118,301
Deferred availability items	408,906
All other liabilities	18,451
Total liabilities	5,058,500

Ratio of gold reserves to Federal reserve notes in circulation after setting aside 35 per cent against deposit liabilities, 84.9 per cent.

Ratio of total reserves to deposit and Federal reserve note liabilities combined, 65 per cent.

HOME AND FOREIGN BOND QUOTATIONS.

[Furnished by the National City Co. of California, 207 South Spring street.]

LOS ANGELES, Aug. 11.—Following are today's quotations on foreign and domestic bonds held in this city:

Securities and Maturity—	Bid.	Asked.
Armour & Co. 7s, July 15, 1930	97	97½
Am. Ag. Chem. 7½s, Feb. 1, 1941	98	98¾
Am. Tel. & Tel. 6s, 1922	99¼	99⅝
Am. T. & T. 6s, Feb. 1, 1924	97⅝	97⅞
Anaconda 7s, Jan. 1, 1929	93½	94
Belgian 8s, Jan. 1, 1925	93¼	94
Belgian 8, F. 7½s, June 1, 1945	101	101½
Beth. Gen. 7, F. 7s, Feb. 1, 1941	100	100½
Bell Tel. Co. 7s, Oct. 1, 1945	105	105½
Beth. Steel 7s, July 15, 1923	99½	99
Beth. Steel 7s, Oct. 1, 1935	94¾	95
British 5½s, Nov. 1, 1921	99⅞	100
British 5½s, Oct. 1, 1922	99¾	99
British 5½s, Oct. 1, 1929	94¾	95
British 5½s, Feb. 1, 1937	86¾	87½
Canadian 5s, April 1, 1926	97½	98
Canadian 5½s, Aug. 1, 1926	99	99½
Canadian Nor. 7s, Dec. 1, 1940	102¾	103
City Paris 6s, Oct. 15, 1925	98½	98⅝
Cons. Gas 7s, Oct. 1, 1945	97⅝	97⅞
Cons. Gas 6s, Dec. 1, 1921	100	100¼
Cons. Gas 7s, Feb. 1, 1929	101¼	102
Copper Exp. 8s, Feb. 15, 1925	101¾	102¼
Cub. Am. Sug. 8s, Mar. 15, 1931	99½	99¾
Delaware & H. 7s, June 1, 1935	104	104½
Dan. Con. Mun. 8s, Feb. 1, 1946	101¼	101½
Denmark 8s, Oct. 15, 1945	101	102
French Gov. 8s, 1940	99⅜	100
S. P. Goodrich 7s, April 1, 1925	99	91¼
Goodyear T. & R. 8s, May 1, 1941	101½	102
Great North. 7s, July 1, 1936	100	100¼
Great Trunk 7s, Oct. 1, 1936	100¼	100½
Humble Oil & R. 7s, Mar. 15, 1925	97½	97¾
Interboro R. T. 7s, Sept. 1, 1921	77¾	78
Japanese 6s, Ser. 1925	71¾	71⅞
Japanese 1st 4½s, Feb. 15, 1925	85¾	85⅞
Norway 8s, Oct. 1, 1940	103¾	104
N. O. G. L. R. 6½s, July 1, 1926	101	101
N. Y. Central 7s, Sept. 1, 1930	101½	102
N. W. Bell Tel. 7s, Feb. 1, 1941	102	102¼
Packard Motor 8s, April 25, 1931	95¼	96¼
Penna. R. R. 7s, April 1, 1930	105	105¼
Proctor & G. 7s, Mar. 1, 1922	100	100⅛
Rumley & Co. 8s, Oct. 1, 1927	98¼	99¼
So. Cal. Edison 6s, Feb. 1, 1944	87½	88
Standard Oil Cal. 7s, Jan. 1, 1931	103¾	103⅝
Swift 7s, Oct. 15, 1925	97	97¼
Swiss Gov. 8s, July 1, 1940	105¼	106
Texas Co. 7s, March 1, 1925	99¾	100
U. S. Rubber 7½s, Aug. 1, 1930	101¼	101¾
Vacuum Oil 7s, April 1, 1936	101	101½
Wghouse Mfg. 7s, May 1, 1931	101	101¼

GASOLINE PRICES

[EXCLUSIVE DISPATCH.]

CHICAGO, Aug. 11.—Gasoline, tank wagon, 13; service station, 20; machine, 30½; carlots, Perfection, from barrels, 9½; black oils, summer, 13.9; winter, 14.4. Linseed oil, raw, one to four barrels one delivery, 84; boiled, 86. Denatured alcohol, 45; turpentine, 78.

SHIP STORES.

[BY A. P. NIGHT WIRE.]

SAVANNAH, Aug. 11.—Turpentine firm, 57½ @58; sales, 400; receipts, 607; shipments, 251; stock, 9485.

Rosin firm; sales, 100; receipts, 1498; shipments, 5; stock, 70,695.

Quote: B, D, $ 5.70; F, 5.85; G, 5.90; H, 6.00; I, 6.05; K, 6.25; M, 6.35; N, 6.50; WG, 6.55; WW, 6.75.

RESERVE INCREASE.

Percentage Shows Remarkable Advance; Stock Market Review; Impressive Picture of Our Foreign Trade.

BY ALEXANDER DANA NOYES,
Financial Editor New York "Times."

[EXCLUSIVE DISPATCH.]

NEW YORK, Aug. 11.—The incidents bearing on the financial position today were the report of last month's foreign trade, showing heavy shrinkage from preceding months, and the weekly Federal reserve statement with a rather remarkable increase in percentage of reserves. The markets pursued a course independent of one another. Wheat prices more than recovered their decline of the day before; cotton declined and recovered alternately; sterling exchange advanced 3 cents, though without activity and the stock market went lower.

The decline in stocks, which affected the entire market, did not result from any news of the day, except insofar as Wall street had learned that further measures of relief had been necessitated in one of the worst cases of overdone company credit engagements during the commercial illusions of a year ago.

The numerous declines of a point or more today occurred mostly with the industrial shares. Railway stocks held relatively firm; which did not give color to the idea that the market was alarmed by the opposition among some Congressmen to the plan for funding the debt of the railways to the government.

Ratio of reserve to notes and deposits of the whole Federal system rose from 63 3-4 to 65. How large a "surplus reserve" this represents is shown by the fact that, if the legal minimum percentage were applied against deposits, there would be left against the note circulation a gold reserve of 55 per cent, when only 40 per cent is required by law.

The New York Reserve Bank reduced circulation, loans and deposits heavily; so that, even though it again parted with some of its gold holdings to other reserve districts, its own reserve percentage was fractionally higher.

The government's report of the country's foreign trade in July, gives an impressive picture of the state of international commerce. Measured by values, last month's exports were the smallest since September, 1915, its imports the smallest since November, 1915. It is not easy to say just what has been the decrease in quantity of exports or imports.

Taking the Bradstreet average, prices in July were 60 per cent as high as those of a year before, whereas the money value of the month's exports was less than one-half that of the previous July and the money value of the imports only one-third of the 1920 figures.

This comparison means a substantial loss of tonnage, much greater with imports than with exports. But the money value largely regulates the national credit balance and the profits of trade; and this lends importance to the fact that while the July export trade was smaller by $329,000,000 than a year ago, the surplus of exports was actually $30,000,000 greater.

BUSINESS NEWS.

Dun's Review says that the revival of business, although by no means general in scope, is becoming sufficiently well defined in some quarters to strengthen the hopeful views recently expressed.

A distinct trend in the right direction has lately developed in textile markets, with broader and more confident trading on both domestic and foreign account, and moderate gains appear in certain other lines that have long been depressed.

Even in the iron and steel industry, where production has fallen to extremely low levels, the outlook is more favorably regarded and an improved sentiment exists. Without any noticeable departure from conservative action, buyers' interest is gradually returning and operations in different channels are slowly expanding at a season when an opposite tendency would not seem unnatural.

After many months of liquidation, with stocks of goods undergoing depletion, the need for new supplies is becoming more manifest, and purchasing for the future is, on the whole, characterized by less hesitation.

These are salient features of a situation which, while leaving much to be desired, discloses clear evidence of a change for the better. The fact that progress is still highly irregular, with none at all yet visible in various places, is not surprising, considering the far-reaching readjustment that followed the war's ending and the difficulties experienced during the transition.

Industries and trades in which deflation was delayed are laggards in the present movement toward recovery, but underlying conditions are unmistakably stronger and a note of cheerfulness now marks most reports.

CENTRAL ARIZONA POWER.

In connection with the Central Arizona Light and Power Company bonds which are finding ready assimilation in this market a recent report made by the corporation is of interest as showing the growth of all departments in unit output. The following comparison is made for twelve months ended July 1, 1921, with the similar period ended July 1, 1920:

	Per cent.
KWH sold, residence lighting, increase	27
KWH sold, business lighting, increase	23
KWH sold, commercial power, increase	31
Cubic feet gas sold, increase	15
Number of customers (gas)	1,634
Number of customers (electric)	15 6-10

The company, which operates in Phoenix and vicinity, has found it necessary to make additions and improvements totaling over $130,000 to meet the present needs of the community and is indicative of the progress made by this territory over its condition of one year ago.

In the Salt River Valley, of which Phoenix is the hub, the dairy and stock raising industry is again established. Feed this year is said to be abundant.

The Pacific Creamery, a large institution owned by Armour & Co., which closed during the period of extensive cotton raising has recently been reopened. It is pointed out that for a community almost exclusively sustained by agriculture these points show rapid advancement.

STOCK MARKET.

Oils continued to be the feature of the local market yesterday with the tendency still downwards except in General Petroleum which rallied from the slump in which it

(Continued on Ninth Page.)

A Prediction Fulfiled—

In less than two months' partial operation of the new CARIBOU plant, the GREAT WESTERN POWER System has, as predicted, cut down its operating expenses and increased its revenues.

A year ago we predicted net earnings at $3,562,000 for the twelve months ending July 31, 1921. Now, for the year ending June 30, 1921, the Company reports actual net earnings of $3,708,085—or $108,000 greater than our prediction, and $1,100,000, or 40% greater than the net earnings of the previous year.

This highly satisfactory fulfillment of our prediction justifies our strong recommendation of this company's First and Refunding Mortgage 7% Bonds due 1950, at 96 and interest.

To Yield 7⅓ %
Send for Circular

E. H. ROLLINS & SONS
INVESTMENT BONDS
FOUNDED 1876
203 SECURITY BUILDING
LOS ANGELES PHONE PICO 913
PASADENA—800 CITIZENS SAVINGS BANK BLDG.—COLORADO 248
San Francisco - Boston - New York - Philadelphia - Chicago - Denver

WRITE, PHONE OR CALL FOR INFORMATION CONCERNING
STATE OF SAO PAULO (BRAZIL) 5s, 1905-1944
SWIFT AND COMPANY 7s, 1931
PROVINCE OF BUENOS AIRES (STERLING) 5s, 1931
S. S. KRESGE 7s, 1923-1926

Merrill, Lynch & Company
MEMBERS NEW YORK, CHICAGO, DETROIT STOCK EXCHANGES
INVESTMENT SECURITIES
216 VAN NUYS BUILDING PHONE 62670

New Issue

First and Refunding Mortgage 7% Sinking Fund Gold Bonds

Great Western Power Company
(of California)

Dated August 1, 1920 Due August 1, 1950

Free from all California State or County Taxes. Also Normal Income Tax up to 2%.

Optional on any interest payment date at 110 and interest up to Aug. 1, 1930, and thereafter at a premium equal to ½ of 1% for each year of the unexpired term. Principal payable in New York or San Francisco. Denominations $1000, $500 and $100. May be registered as to principal.

Application has been made to certify bonds as legal investment for California Savings Banks.

The Great Western Power Company serves over 32,000 customers and operates about 98% hydro-electric. Since the beginning of 1912 the connected load has been increased from 110,000 h. p. to 308,000 h. p. and the gross earnings have increased from $2,000,000 to $6,500,000 per annum.

Price 96 to Yield 7.33%

STEPHENS & COMPANY
521 South Spring Street, Los Angeles
Telephones: Broadway 877-878-879
SAN DIEGO OAKLAND SAN FRANCISCO

$40,000
CITY OF BREA WATERWORKS 6% BONDS

Dated September 1, 1921 Due Serially 1922-41

Principal and semi-annual interest (March and September 1) payable at the office of the City Treasurer of Brea, California.

FINANCIAL STATEMENT

Assessed Valuation 1920-21	$1,191,000
Total debt, including this issue	115,000
Population 1920	1,626
Present estimated population	1,800

No debt has been incurred by the City of Brea for purposes other than waterworks. All of the debt is self-supporting.

MATURITIES AND PRICES

$1,000 each year, 1922-1926, inclusive—to yield 6.00%
$1,000 each year, 1927-1935, inclusive—to yield 5.875%
$1,000 each year, 1936-1950, inclusive—to yield 5.75%
$1,000 each year, 1951-1961, inclusive—to yield 5.625%

TAX EXEMPT IN CALIFORNIA EXEMPT FROM FEDERAL INCOME TAXES

Legality subject to approval of Messrs. O'Melveny, Milliken & Tuller

The City of Brea is situated in the northwestern part of Orange County, about 22 miles southeast of Los Angeles, and is served by the Pacific Electric Railway. The surrounding territory is a rich agricultural district made doubly prosperous by oil production. Brea with its 1,120-acre area is the oil jobbing center of Orange County and is growing rapidly in resources and population.

PASADENA
614 Chamber of Commerce Bldg.
HOLLYWOOD
6404 Hollywood Blvd.
SAN DIEGO
624 First National Bank Bldg.
SEATTLE
OAKLAND
SAN FRANCISCO
PORTLAND
NEW YORK

BLYTH, WITTER & CO.
521 Trust and Savings Bldg., Los Angeles
Sixth and Spring Streets
Phone Broadway 327

All statements herein are official or are based on information which we regard as reliable. We do not guarantee but believe them to be correct.

Backed By Sound Land Values

The bonds of the Valley Ranch Company are a Closed First Mortgage on over 16,350 acres of land in the fertile Salt River Valley of Arizona. The real property with improvements alone has been appraised by disinterested engineers at $2,650,000, or over 2½ times the amount fo this issue. The company's assets total over $3,450,000, nearly 3½ times the amount of the issue.

These First Mortgage 8% Serial Gold Bonds of the Valley Ranch Company are a Legal Investment for Savings Banks and Trust Funds in California. The price is 100 and interest, to yield 8%.

Federal Income Taxes not exceeding 4% will be paid by Company.

Descriptive Circular on Request

California Company BONDS
626 So. Spring St.
Main 6507 10707

ROMAN ROADS

Proved to be Caesar's most notable and lasting monument. Surviving storm and earthquake, they carried the overland traffic of the civilized world for centuries.

California Also Is a Road Builder

Wherever paved roads, thick, durable, able to carry all classes of commercial traffic, are needed, Road Districts can be formed and the roads "built to last." The money is provided by

Road District Bonds

They are Tax-exempt.
They are legal for Savings Banks.
They are first quality "Municipals"

We offer:

KERN COUNTY 6's

Validity certified by O'Melveny, Milliken & Tuller
Gibson, Dunn & Crutcher
Hartley Shaw

Maturities 3 to 12 years Yield 6½% to 6%

District Bond Company
MUNICIPAL BONDS
Suite 508 Title Insurance Building Los Angeles

"IT'S A SOUTHERN CALIFORNIA HABIT"

explains the local citizen, when asked why everybody reads the want-ads in THE TIMES. New York has its Wall Street Journal devoted to stocks and bonds. Southern California has THE TIMES want-ads, covering everything from cottages to orange groves.

WORKS

Due Serially 1922-41

) payable at the office of

...$1,191,000
... 115,000
... 1,036
...1,600
e other than waterworks

yield 6.00%
yield 5.875%
yield 5.75%
yield 5.625%

TAXES
, Milliken & Tuller
Orange County, about 25
fic Electric Railway. The
ubly prosperous by oil pro-
enter of Orange County and

TTER & CO.
dge Bldg., Los Angeles
Streets
322

d as reliable. We do not guarante

and Value

ay are a Closed
in the fertile Salt
ith improvements
insure at $2,650,-
. The company's
e the amount of

nds of the Valley
vings Banks and
d interest, to yield

% will be paid by

ompany

St.
10707

Builder
y all classes of com-
ermed and the roads

nds

"Municipals"
TY

Los Angeles

NIA HABIT

A Principal Without a Principle Will Create Little Interest—

It is essential that your principal have something BEHIND it—ample protection, tangible security and a reliable sponsorship. Without these necessary qualities, your capital is subject to fluctuation in value, is not productive of a dependable income and is in constant danger of loss.

When you invest in Our Guaranteed First Mortgage Certificates, you place your principal in securities that are based on principle—a principle that stands for integrity and stability. This company has been in business in Los Angeles for more than thirty years, during which time it has adhered to its principles with unwavering tenacity. The fact that never a cent has been lost through investment in our Guaranteed First Mortgage Certificates shows that these principles are sound principles.

These Certificates are protected by resources of more than $16,000,000, are secured by prime liens on real property and yield a conservative income that is promptly paid twice yearly.

Guaranteed First Mortgage Certificates May Be Purchased in Any Amount

MORTGAGE GUARANTEE COMPANY
626 South Spring St.
10707 Los Angeles. Cal. Main 6507
Under State Supervision
Reserves in Excess of $16,000,000.00

"This Policy is Suspended"

As Manufacturer, you doubtless have noticed that clause in your insurance policies. Maybe you have not carefully read and digested the words and phrase that follow:

"...ured the described building becomes vacant or unoccupied for 10 days."

"...ny mechanics are employed more than 15 days in repairing the building."

"...ured the property is or becomes encumbered by a chattel mortgage."

"...ng the property owner increases the hazard on the property with change of occupancy."

These Are Pitfalls to Be Avoided

...surance Brokers, looking out for the interests of the insured, we make it our business to see that you have proper coverage, that your policy or policies suit your needs and that no essential provision or amendment to your policy is neglected. Thereby inviting trouble in adjustments if loss eventuates.

We make appraisals and inventories, study your insurance needs, relieve you of worry and trouble, provide a real insurance service.

O.K. Cass

Cass & Johansing
Insurance Brokers
827 Van Nuys Bldg., Los Angeles.
Phone Pico 291

Some Money and a Little Patience

...ow to reason, why keen bond buyers should overlook the opportunities at the present time as the result of liquidation in the security market. Many bonds thoroughly secured can be purchased at prices returning abnormal yields and are sure to appreciate in value immediately upon any strengthening in the financial situation.

Our August Bond Circular forwarded upon request.

RAYMOND & CO.
Telephone Pico 540
621-622 Stock Exchange Bldg., 639 So. Spring Street, Los Angeles, Calif.

STEPHENS & COMPANY
INVESTMENT SECURITIES—521 South Spring Street.

HUNTER, DULIN & Co.
INVESTMENT SECURITIES
Van Nuys Bldg., Los Angeles
Oakland Pasadena

GENERAL SECURITIES CORPORATION
PAYS
...% ON INVESTED CAPITAL.
...% ON S. W. DILLMAN BLDG. SEE MR. McFARLAND.

...RIDGE UNITS ARE THE GOLD BONDS OF THE OIL BUSINESS."

...& GOODWIN & TUCKER, Inc.
...TITLE INSURANCE BLDG. TELEPHONE BDWY. 72.

...Stuart Co. Government, Municipal and Corporation BONDS
...Los Angeles, 643 S. Spring St.

NEW YORK STOCK EXCHANGE.

[BY A. P. NIGHT WIRE.]

NEW YORK, Aug. 11.—Encouraged by the success of yesterday's drive, speculators for the short account renewed their operations today and brought about a further decline.

Trading was more active and the downward movement proceeded steadily. An attempt late in the day to drive the shorts to cover failed to halt the recession and the closing was weak. Sales amounted to 550,000 shares.

New low prices for the year were reached by a number of issues, including American Sugar, Utah Copper, American International, General Electric and Central Leather, preferred.

Although railroad stocks sold off with the remainder of the list, heaviness was most pronounced among the industrials. Oils, equipments, motors and sugars responded readily to the pressure.

The semiannual earnings statement of General Asphalt, showing a deficit of more than $900,000, was the occasion for selling these shares, forcing down the common and preferred about five points each.

Sentiment was decidedly bearish, but the day brought no developments to account for the trend of quotations. Trading continued to be largely in the hands of professionals.

The downward movement in sterling exchange was halted. Demand bills crossed $3.66 late in the day, with some improvement in other exchange. Call money continued to hold at 6 per cent, but there was sensible stiffening of quotations for time funds, with offerings small.

A break of more than three points in Cuba Cane Sugar 7's was the feature of the bond market. Total sales, par value, $9,900,000.

Liberty Bonds continued to move in uncertain fashion.

STOCK QUOTATIONS IN NEW YORK CITY.

[Furnished by Logan & Bryan, Members New York and Boston Stock Exchanges, 636 South Spring Street, Los Angeles.]

NEW YORK, Aug. 11.—Following are the closing prices, sales, and high and low quotations to-day:

Sales.	Stocks—	High.	Low.	Closing
600	Alas Tire	27½	27	27½
4,300	Atlantic Gulf & W. I.	21	20½	20¾
	Do. pfd	29½	29	29
4,500	Allied Chem. & Dye	57	55½	55¾
2,400	Allis Chalmers	20¾	20	20¼
200	Allis Chalmers pfd	72	72	72
200	Alloy Steel	28½	28½	28
1,700	Am. Agr. Chemical	50¾	50	50¾
400	Am. Beet Sugar	28	27½	27¾
600	Am. Car & Fdy. Co.	132½	132½	132½
1,600	Am. Can Co.	30¾	30	30¾
1,800	Am. Drug Syndicate	4¾	4¼	4¼
200	Am. Hide & Leather	10¾	10½	10½
500	Am. Hide & L. pfd	69	68¾	68¾
100	Am. Ice Sec. com	55½	55½	55½
9,400	Am. Int'l Corp.	31¾	30	30¾
700	Am. Linseed	71	70	70
2,200	Am. Locomotive	83¼	82½	82½
1,100	Am. Safety Razor	8	8	8
1,100	Am. Ship & Com.	37¾	36¾	37
1,700	Am. Smelt. & Ref. Co.	65	64½	64½
600	Am. Smelt. & R. pfd.	71½	71½	71½
13,200	Am. Steel Fdys.	27¾	26¾	26¾
100	Am. Sugar pfd.	97½	97½	97½
4,200	Am. Sumatra Tobacco	46¾	44¾	45
1,800	Am. Tel. & Tel. Co.	104½	104	104½
1,700	Am. Tobacco Co.	119	118	118½
600	Am. Tob. Co. "B"	119½	117	118½
10,000	Am. Woolen	69¾	67¾	68¼
200	Anaconda Copper	32	31½	31½
	Atlantic Petroleum	13¾	13½	13¾
6,000	Anaconda	33¾	32¾	33¾
1,800	A. T. & Santa Fe	82½	81½	82
12,200	Baldwin Locomotive	104¾	102¾	103¾
2,500	Baltimore & Ohio	37	36	36¾
100	Bethlehem Steel "B"	69¾	69¼	69¼
200	Beth. Steel pfd 8%	97¾	97½	97½
100	Bonus Bus.	12	12	12
200	Butte & Superior Cop.	12	12	12
200	Caddo Oil	10¾	10½	10½
1,100	California Packing	50½	49¾	50¼
2,700	Cal. Petroleum Co.	23¾	23	23¼
100	Cal. Petroleum pfd.	50	50	50
1,200	Canadian Pacific	111	110½	110½
1,600	Central Leather	51¾	50¾	51
1,200	Central Leather pfd.	84¾	83½	83½
1,500	Chandler Motors	57½	56	57
1,200	Chesapeake & Ohio	53¾	52¾	53¼
200	Chile Copper	13¾	13¾	13¾
200	Chino Copper	17	17	17
400	C. & O. W.	17	17	17
200	C. C. C. & St. L.	80	80	80
2,100	C. M. & St. Paul	26	25½	25½
1,800	C. M. & St. Paul pfd.	39½	38½	38½
100	Colorado Southern	33	33	33
2,000	Columbia Gas	54½	53	53½
2,100	Columbia Graphophone	4¾	4¼	4¼
1,600	Comb. Zinc & Lead	¼	¼	¼
400	Comb. Distributors	83¾	83	83
200	Consolidated Gas	85½	85½	85½
400	Cont'l Candy	8	8	8
400	Cont'l Can com.	44½	43	43
4,800	Cont'l Can pfd.	98	96¾	97
200	Corn Products pfd.	101	101	101
4,800	Cosden Oil	24¼	23½	23½
1,100	Crucible Steel	66	64¾	64¾
3,700	Cuba Cane Sugar	9¾	9¼	9¼
700	Cuba Cane Sugar pfd.	69¾	68	68
200	Cuban Am. Sugar	14½	14½	14½
100	Delaware & Hudson	100	100	100
300	D. & R. G. pfd.	39	38½	38½
1,100	Endicott Johnson	55½	54½	54½
1,700	Erie	13	12¾	12¾
1,100	Erie 1st pfd.	18	17½	17½
700	Erie 2nd pfd.	12	11¾	11¾
6,500	Fatmon Players	40¾	37¾	37¾
2,700	Fisk Tire & Rubber	44¾	43¾	43¾
100	General Cigar	59	58½	58½
48,500	General Asphalt com.	49¾	46½	46½
1,000	General Asphalt pfd.	87	86	86
27,000	General Electric	114½	111¾	112½
7,500	General Motors com.	10¾	10	10¼
100	Goodrich Rubber Co.	81¼	81	81
2,500	Great Northern pfd.	73	72½	72½
200	Greene Cananea	22	22	22
500	Great No. Ore Ctfs.	35½	35	35
300	Gnadby Copper	16½	16	16
200	Gulf States Steel	31	30½	30½
200	Hupp Motors	10¾	10¾	10¾
200	Hasbell Harper			
1,200	Houston Oil	46¾	45½	46
100	Illinois Central	93	93	93
1,600	Inspiration Copper Co.	31½	31½	31½
1,000	Industrial Alcohol	48¾	47¾	47¾
2,100	Int'l Harvester com.	47½	47	47¼
600	Int'l Nickel	13¾	13½	13½
4,200	Int'l Paper	48¾	46	45¾
1,000	Inter-Met. Corp. com.	6	6	6
900	Int'l Marine com.	9¾	9¼	9¼
2,800	Int'l Marine pfd.	70	69½	70
2,700	Island Oil	7¾	7¾	7¾
2,800	Invincible Oil	7¾	7¾	7¾
200	Jewell Tea	9¼	8¾	8¾
300	K. C. Southern	24¾	24	24¾
2,100	Kennecott Copper	13¾	13½	13¾
4,000	Kelly Springfield com.	29¾	28¾	28¾
1,500	Keystone Tire Co.	12¾	12	12
	Lackawanna Steel	38¾	37¾	37¾
100	Louisville & Nashville	100	100	100¾
500	Lehigh Valley	61¾	61	60¾
400	Lee Candy	9¼	9	8¾
1,800	Lowe Inc.	11¾	11	11
24,700	Mex. Petroleum Co.	97¾	93¾	95¾
	Miami Copper Co.	19¾	19¾	19¾
9,700	Middle States Oil	11¾	10¾	11
1,700	Midvale Steel	21¾	20¾	20¾
600	Minn. & St. L.	11¾	11	11
800	Missouri Pacific	19¾	19	19
1,800	Missouri Pacific pfd.	30	29	29¾
200	National Lead	77¾	77	77¾
200	National Enamel			83¾
100	N. O. T. & M. Ry. Co.			
900	Nevada Con.	9¾	9¾	10
200	N. Y. Air Brake	65	64½	64½
200	N. Y. Central	80¾	80¼	80¼
100	N. Y. C. & H. R.	61	61	61¼
1,600	N. Y. N. H. & H.	17	15¾	15¾
600	Norfolk & Western	93	92½	92½
1,200	North American	60¾	59	60
8,100	Northern Pacific	74¾	74¼	75
100	Oklahoma Producers	1¾	1¾	1¾
100	Pacific Gas & Electric	55	55	54¾
4,200	Pacific Oil	34¾	33¾	33¾
1,600	Pan-American com.	49	48	48¾
1,000	Pan-American "B"	46¾	45¾	45¾
100	Penn. R. R. Co.	37¾	37¾	37¾
1,000	People's Gas	57¾	57¼	57¼
800	Pere Marquette com.	18¾	18¾	19¾
2,600	Phillips Petroleum	33¾	32¾	33
1,000	Pierce-Arrow com.	14¾	14¾	14¾
8,700	Pierce-Arrow pfd.	41¾	41	41
1,000	Pierce-Arrow 2nd pfd.	25¾	25¾	25¾
2,600	Pitts. & W. Va. com.	19¾	19¾	19¾
200	Pressed Steel Car.	39¾	39¾	39¾
200	Punta Alegre Sugar	37¾	37¾	37¾
1,400	Ray Con.	13¾	13¾	13¾
100	Ray Con. 1st pfd.	80	80	80
20,400	Reading	68¾	67¾	68¾
100	Republic I. & S.	68¾	68¾	68¾
100	Republic I. & S. pfd.	93¾	93¾	93¾
100	Rock Island com.	9¾	9¾	9¾
300	Rock Island pfd.	21¾	21¾	21¾
2,000	Royal Dutch, N. Y.	51	51	50¾
100	Ry. Steel Spring	104	104	104
2,000	Sears-Roebuck Co.	64¾	64¾	64¾
17,500	Shattuck Copper	14¾	14¾	14¾
	Shell Trans. & Trading	25¾	25¾	25¾
	Simms Petroleum Co.	3¾	3¾	3¾
1,100	Sinclair Oil & Ref.	19¾	19¾	19¾
1,100	Sloss-Sheffield	107	107	107
100	So. Pac. Co.	83¾	83¾	83¾
1,100	So. R. R. Co.	20¾	20¾	20¾
4,200	Southern Pacific	83¾	83¾	83¾
200	Southern Railway	19¾	19¾	19¾
100	Southern Ry. pfd.	45¾	45¾	45¾
24,400	Stromberg Carb.	71¾	70¾	70¾
100	Studebaker Corp.	71¾	71¾	71¾
100	Tabulating Copper			
9,700	Texas Oil	43¾	42¾	43¾
1,000	Texas & Pac.	20¾	20¾	20¾
5,200	Texas & Pac. C. & O.	20¾	20¾	20¾
9,300	Tobacco Products	51¾	50¾	51
	Do. pfd.	80	80	80
2,900	Transcontinental Oil	7¾	7¾	7¾
	Transue-Williams	32¾	32¾	32¾
17,500	Union Oil of Delaware	22¾	21¾	21¾
1,400	Union Pacific	119¾	119¾	119¾
6,400	Utah Copper	44¾	44¼	44¼
600	United Fruit Products	43¾	43¾	43¾
1,100	United Fruit	102	101¾	101¾
1,200	United Retail Stores	51¾	50¾	51
110	U. S. Alkali & P. pfd.	70	70	70
800	United Drug Co.	53¾	52¾	53¼
100	U. S. Realty & Imp.	47	47	47
6,100	U. S. Rubber	49¾	48¾	48¾
	Do. 1st pfd.	92	92	92
20,100	U. S. Steel Corp.	95¾	94¾	95¾
100	U. S. Smelting	34¾	34¾	34¾
700	Va.-Car. Chem. Co.	43¾	43¾	43¾
100	Va.-Car. Chem. pfd.	93	93	93
100	Vanadium	27¾	27¾	27¾
100	Wabash	7¾	7¾	7¾
1,200	Wabash "A"	17¾	17¾	17¾
1,500	Western Union	89¾	89¾	89¾
1,700	Westinghouse	43¾	42¾	42¾
600	Western Md. com.	9¾	9¾	9¾
800	Western Pacific com.	32	31¾	31¾
100	W. & L. E.	8¾	8¾	8¾
100	White Motor	21¾	21¾	21¾
100	White Oil	1¾	1¾	1¾
1,100	Willys Overland	6¾	6¾	6¾
100	Wilson & Co. com.	34¾	34¾	37
100	Union Bag & Paper			
1,600	Mariand Oil	13¾	13¼	13¾

Total sales of stocks, 774,400 shares.
Total sales of bonds, $10,170,000.
Money—Opened at 6 per cent; highest, 6 per cent; lowest, 6 per cent; last loan, 6 per cent; closed, 6 per cent; ruling rate, 6 per cent.

NEW YORK CURB BONDS.

[Furnished by Bond & Goodwin & Tucker, Inc., 1000 Title Insurance Building.]

NEW YORK, Aug. 11.—Following are the New York curb prices for current and new issues of bonds widely held in Southern California:

Bonds—	Bid.	Asked.
Armour & Co. 7s, 1930	97¾	97¾
Bethlehem Steel 7s, 1935	93½	93
Bethlehem Steel 7s, 1936	94¾	95
Canadian No. Ry. Co. 6½s, 1946	98	98
Canadian No. Ry. Co. 7s, 1940	102	102½
Diamond Match Co. 7s, 1930	102½	104
E. I. Du Pont De N. 7½s, 1931	104½	105¾
Galena Signal Oil 7s, 1930	98	98¾
Goodyear Tire & Rubber 8s, 1941	101½	102
Grand Trunk Ry. Co. 6½s, 1936	97¾	98
Grand Trunk Ry. Co. 7s, 1940	102½	103
Gulf Oil Corp. 7s, 1933	100½	100¾
Libby, McNeil & Libby 7s, 1931	94½	95
National Petroleum Co. 8s, 1936	97½	98
National Leather Co. 8s, 1925	91½	91¾
N. Y. Central R. R. Co. 7s, 1930	101¾	102
N. Y.-Cent. No. Joint 6½s, 1936	100½	101
Pacific Gas & Elec. Co. 6s, 1942	90¾	90¾
Pan-Am. Petroleum Co. 7s, 1940	94½	95
Penn. R. R. Co. 6½s, 1936	100½	101
Penn. R. R. Co. 7s, 1930	102½	103
Sears-Roebuck Co. 7s, 1935	100½	100
Sears-Roebuck Co. 7s, 1937	99	99
Sears-Roebuck Co. 7s, 1942	99½	99¾
Shubert Cons. Oil 7½s, 1925	97½	97½
Southwestern Bell Tel. 7s, 1934	98½	98½
Standard Oil of Cal. 7s, 1931	104½	104¾
Standard Oil N. Y. 7s, 1926	102	102¼
Standard Oil N. Y. 7s, 1930	102½	102¾
Standard Oil N. Y. 7s, 1931	102¾	103
Standard Oil N. Y. 6½s, 1933	100½	100¾
Sun. Oil Co. 7s, 1931	99¾	100
Swift & Co. 6s, 1927	97½	97¾
Swift & Co. 7s, 1932	97¾	97¾
Tidewater Oil Co. 6½s, 1931	94¾	95
Union Tank Car Co. 7s, 1930	101	101¼
U. S. Rubber Co. 7½s, 1930	101	101½
Utah Power & Light 7s, 1944	97	97½
Western Pacific 6s, 1946	101	101½

FOREIGN.

Kingdom of Belgium 7½s, 1945	101	101¼
Kingdom of Belgium 8s, 1941	100	100¼
U. K. of Great Br. 5½s, 1937	99¾	100
Kingdom of Denmark 8s, 1946	101½	102
Kingdom of Norway 6s, 1940	103¾	104
French Republic 8s, 1945	99¾	100¼
French Republic 7½s, 1941	93¾	95¾
State of Rio Janeiro 8s, 1946	92	93
Swiss Confederation 8s, 1940	102	103
City of Berne 6s, 1940	98½	98¾
City of Paris 6½s, 1936	92¾	93
City of Zurich 6s, 1945	99¾	100

NEW YORK CURB. CLOSE.

[Furnished by Logan & Bryan, Members New York and Boston Stock Exchanges, Van Nuys Bldg., Los Angeles.]

NEW YORK, April 11.—Closing quotations:

Industrials—	Close— Bid.	Ask.
Aetna	12¾	13
A. Fdg. com	3¾	4
B. A. Tob.	11¾	12
Cent. Is. P.	1¼	1¾
Cleveland M.	26¾	27
Durant Mo.	27	27¾
Emerson Br.	4¾	5
V. A. Pulp	8¾	8¾
Phil. Morris	3¾	4
Pierless	30¾	30¾
Perfection T.	85	90
Radio com.	1¾	1¾
Do. pfd.	1¾	2
Sweets Am.	3¾	3¾
Tex. Gulf	1	1¼
U. P. Shar.	1¾	1¾
U. R. Candy	5	5¼
U. S. Ship Corp.	18	20
Willis C. 8% pfd.	13¾	14¾
Cities Ser.	114	115
Do. pfd.	44¾	45
Do. Mtrs.	12¾	13
Oils—		
Allied Oil	4	5
Allen Oil	29	30
Ad. Pete.	2¾	3
Bos. Wyo.	26	28
Boone Oil	18	20
Carib. Syn.	4	4¼
Coalen	5	6
Dom. O.	5¾	6¼
Elk Basin	6¾	6¾
Fed. Oil	1 5-16	1¼
Glenrock	75	77
Inter. Petr.	10¾	10¾
Livingston P.	1¼	2
Marrs-Mho O.	19¾	19¾
Merritt	7¾	7¾
M. W. Ref.	130	140
N. W. Oil	1¼	1¾
Northwest	18	22
Okmulgee	3	5
Omar	1¾	1¾
Pennant	3¼	4
Prod. & Ref.	3	3¼
Rem Cona.	3¼	3½
Salt Creek		
Trof.	10¾	10¾
Stewart	3¾	3¾
Stanley Oil	3¾	3¾
Sapulpa	3	3¼
Ojers		
Big Ledge	22	26
Bost. Mont.	69	70
Caledonia	9	10
Cal. Jerome	14	17
Chi. Cop.	20	22
Cons. Cop.	1	1¼
Crescent	1¾	1 13-16
Ely Cop.	45	50
Hecla	4¾	4¾
Hollinger	6¾	6¾
Howe S.	24¾	25
Kerr Lake	3¾	3¾
Magma Cop	16¾	17¼
Mother Lo.	55	60
Do. new	5¼	6
Do. Coal.	3¾	4
Nipissing	4¾	4¾
Ray Herc.	21	22
Un. Exet.	2	2 1-16
U. V. Ex.	22	23

SAN FRANCISCO OIL STOCKS.

[BY A. P. NIGHT WIRE.]

SAN FRANCISCO, Aug. 11.—Oil stocks: Palmer Dabs, 3 bid, 5 asked; Palmer Union, pfd., 24 bid.

FINANCIAL AND TRADE REVIEW.

(Continued from Eighth Page.)

has been plunged for several days. Yesterday's transactions were all at 80.00, a two-and-a-quarter-point rise over the low of the preceding day.

The Unions were weak. California opened at the Wednesday peg of 130.00 but quickly sold off a point and a half, closing with sales at 128.50, while Delaware opened at 17.00, a point and a half under Wednesday's close, developing further weakness to sales at 16.87½. There was considerable activity in Republic Petroleum around 27 cents, the close being a half point higher.

Mines were affected by the general depression, United Eastern especially losing nine points over night and another five points this morning while the closing bid was at 2.07½, a net loss for the twenty-four-hour period of 16½ points. Tom Reed held its own at 70 cents, and there was lively trading in Oatman United at 5½ and 6 cents.

Industrials were strong, Goodyear preferred gaining a quarter over the preceding day and selling up to 56.00. Los Angeles Investment at 84 cent and California Edison around 92.50 were the other leaders under this heading.

BREA WATER BONDS.

An issue of $40,000 city of Brea water works 6 per cent bonds is announced by Blyth, Witter & Co. This municipal issue is tax exempt in California and also from Federal income taxes. The bonds constitute legal investment for California savings banks. Maturities range from 1922 to 1961.

The city of Brea has incurred no debt for purposes other than water works. The total debt including this issue is $115,000, with an assessed valuation for the city for 1920-1921 amounting to $1,191,000. All of the debt is self-supporting.

Brea is located in a rich agricultural district made doubly prosperous by oil production and is rapidly growing in resources and population.

The bonds are to be sold at a price to yield from 5.625 per cent to 6 per cent depending upon maturity.

MUNICIPAL SALES.

The city of Santa Monica School District will offer for public bidding a $250,000 issue of 6 per cent school bonds on August 15. A $40,000 issue of 6 per cent Chaffey Union High School bonds will be sold August 22.

WESTERN UNION ISSUE.

A $15,000,000 issue of Western Union Telegraph Company, fifteen-year, 6½ per cent gold bonds was put on the market yesterday. They are being marketed by a selling group headed by Kuhn, Loeb & Co., and are being offered on allotment by several local bond houses. The issue is priced at 99 and interest, yielding about 6.60 per cent, and is not redeemable until the maturity date, Aug. 1, 1936.

The Western Union has been in operation since 1850 and supplies 85 per cent of the telegraphic service in the United States, as well as cable service to all parts of the world. It has paid dividends since 1851 without cessation and at a rate of 7 per cent since 1917. The company's average income for the five years ended Dec. 31, 1920, was in excess of $14,000,000, or over ten times the interest charges during the same period. It has not been in the market for a loan since 1907.

DEMAND FOR UTILITIES.

The local office of the Guaranty Company of New York has received word from its eastern headquarters that there is now a heavy demand throughout the East for long-term, seasoned public utility bonds. Recent issues such as the Brooklyn Edison, the Pennsylvania Power and Light Company, and the Kansas City Power and Light Company, are now bringing substantial prices. The time when public utilities of this nature could be bought at prices yielding 8 per cent has past, according to the Guaranty Company.

STOCKS AND BONDS IN SAN FRANCISCO.

[BY A. P. NIGHT WIRE.]

SAN FRANCISCO, Aug. 11.—Following are today's closing quotations and sales on the San Francisco Stock and Bond Exchange:

Bonds—	—Close— Bid.	Asked.
Liberty 3½s	88¼	
Associated Oil Co. 1st 5s, 1952	97½	98½
Cal. Gas & Electric Unif. & Ref. Mtg. 5s, 1937	85½	....
City Adm. Co. 1st Mtg. 5s, 1947	81½	85
First Federal Trust Co. 1st Mtg. 8s, 1948	78	....
Great Western Power Co. 1st Mtg. 5s, 1946	73	....
Los Angeles Electric Co. 6s, 1928	80	....
L. A. Gas & Elec. Corp. 1st Ref. 5s, 1939	84	....
Los Angeles Railway 1st Mtg. 5s, 1958	71	....
L. A. Railway Corp. 1st & Ref. 5s, 1940	88½	....
Natomas Co. Gen. & Ref. 6s, 1935	44¾	44¾
Pacific Gas & Elec. Gen. & Ref. 5s, 1942	78	....
Pacific Electric Ry. 5s, 1942	87	88
San Joaquin L. & P. 5s, 1945	85	....
S. F. R. R. 1st Ref. 4s pfd., 1955	....	53½
Union Oil Co. 1st Lien 5s, 1931	....	88
Valley Co. Power Co. 1st 5s, 1950	85½	....
Western Pacific Ry. Co. 5s, 1946	....	79½

SALES

Bonds — Morning session: 1500 United States 3½s at 88½; 1000 do. 2nd 4¼s at 97¾; 10,000 do. 2d 4¼s at 91½; 14,500 do. 4th 4¼s at 88¾; 900 do. 5th 4¼s at 96¾; 1300 do. at 96¼; 8000 Pacific Gas & Electric Co. 6s at 89½; 15000 Pacific Gas & Electric notes 7s at 97½; 2500 Pacific Tel. & Tel. 5s at 84½; 2000 Spring Valley Water 4s at 92; 1000 Western Pacific 5s at 79½; 1000 do. at 79¾. Stocks: 40 Pacific Gas & Electric 1st pfd. at 75¾; 40 do. at 75¾; 5 Pacific Gas & Electric common at 53½; 132 Hawaiian Commercial & Sugar at 25½; 25 Amalgamated Oil at 79; 4300 North American Oil at 75; 50 Associated Oil at 98¾; 25 do. at 99¾; 100 do. at 99¾; 20 Pacific Oil at 33¾; 10 General Petroleum pfd. at 98; 250 Cal. Packers common at 80; 5 General Petroleum common at 79¾; 70 do. at 79¾; 95 do. at 79¾; 10 do. at 79¾; 205 do. at 80; 50 Union Oil of Delaware at 16½; 150 do. at 16¾; 50 do. at 16¾; 500 do. at 16¾; 500 do. at 16¾.

CALIFORNIA HIDE MARKET.

Quotations furnished by California Hide Corporation for stock delivered to their warehouse at 1900 Santa Fe avenue. Receipts from the interior for the twenty-four hours ending at 10 a.m. Saturday were: 349 hides, 45 pelts, 1295 pounds tallow.

Green salted hides—No. 1 steers, 9 per lb.; No. 1 cows, 6 per lb.; No. 1 bulls, 5 per lb.; No. 2 hides, 1¼ less per lb.; grubby hides, 1¼ less per lb.; kosher hides, 1 less per lb.; glue hides, 1 per lb.; No. 1 horse hides, over 50 lbs., 1.75 each; No. 1 horse hides, 40 to 50 lbs., 1.25 each; No. 1 horse hides, 30 to 40 lbs., 75 each.

Green hides; No. 1 steers, 6½ per lb.; No. 1 cows, 5½ per lb.; No. 1 bulls, 4½ per lb.; No. 2 hides, 1½ less per lb.; kosher hides, 1 less per lb.

Calf skins and kip skins—No. 1 calf skins under 15 lbs., 14 per lb.; No. 2 calf skins, 10 per lb.; No. 1 kips, 15 to 25 lbs., 9 per lb.; No. 2 kips, 6 per lb.; kosher skins, 1 less per lb.; glums, 1 per lb.; slunks, 200@60 each.

Dry flint hides—No. 1 hides, 16 lbs. and up, 10 per lb.; No. 1 kips, 6 to 15 lbs., 11 per lb.; No. 1 calf skins, under 6 lbs., 11 per lb.; No. 2 hides and skins, 2 less per lb.; glue hides and skins, 2 per lb.

Pelts—Large, long wool, 40@70 each; medium, 20@40 each; short wool and shearlings, 10@20 each; lambs, 10@20 each; badly damaged and very small lambs, worthless.

Goat skins—No. 1 common, 10@30 each; No. 2, 5@10 each; badly damaged and small kids, worthless.

Tallow—No. 1 white and hard, 4½ per lb.; No. 2, 3 per lb.; No. 3, dark and greasy, 1@2 per lb.

Wool—According to quality and condition, 5 per lb. and up.

NEW YORK GRAIN MARKET.

[BY A. P. NIGHT WIRE.]

NEW YORK, Aug. 11.—Wheat, spot, firm; red, No.

CLASSIFIED INDEX.

	Page
LOST AND FOUND	10
SPECIAL NOTICES, Miscellaneous	10
PERSONALS—Business	10
BUSINESS ANNOUNCEMENTS	10
EDUCATIONAL	10
WANTED—Help, Male	10
WANTED—Help, Female	10
WANTED—Help, Male and Female	10
EMPLOYMENT AGENCIES	10
WANTED—Situations, Male	10-11
WANTED—Situations, Female	11
WANTED—Situations, Male, Female	11
WANTED—To Rent	11
TO LET—Rooms	11
TO LET—Flats	11
TO LET—Apartments	11
TO LET—Houses	11
TO LET—Country and Suburban Homes	11
TO LET—Beach Property	11
TO LET—Stores, Offices, Etc.	11
FOR LET—Flats, Apartments, Houses, With Furniture and Lease For Sale	11
FURNITURE	11-12
MUSICAL INSTRUMENTS	12
MACHINERY	12
FOR SALE—Miscellaneous	12
WANTED—Miscellaneous	12
SWAPS—All Sorts	12
AUTOMOBILES—Accessories	12-13
HORSES, MULES, CATTLE, ETC.	13
POULTRY, PET STOCK, SUPPLIES	13
SEEDS, Bulbs	13
HOLLYWOOD Property for Sale	13-14
ORLENDALE—Miscellaneous	14
GLENDALE—Miscellaneous	14
CASA GRANDE—Miscellaneous	14
FOR LEASE—For Sale or Trade	14
APARTMENT, FLAT PROPERTY	14
BUSINESS PROPERTY	14
RESIDENCE PROPERTY	14
SUBURBAN PROPERTY	14
BEACH PROPERTY	14
MOUNTAIN AND CANYON PROPERTY	14
EASTERN, NORTHERN PROPERTY	14
INVESTMENT LANDS	14
OIL PROPERTY	14
CHANCE, LEASED, WALNUT GROVES	14
REAL ESTATE—Miscellaneous	14
REAL ESTATE Wanted to Purchase Real Estate	14-15
REAL ESTATE—Financial Estate	15
MONEY TO LOAN	15
MONEY WANTED	15
MORTGAGES, TRUST DEEDS	15
STREET IMPROVEMENT BONDS	15
BONDS AND MINING	15
HOUSE AND ROOMING-HOUSES	15
APARTMENT-HOUSE BUSINESS	15
BUSINESS OPPORTUNITIES—All Kinds	15
BUSINESS CHANCE—Many Kinds	15
PARTNERS WANTED	15
BUSINESS CHANCES WANTED	15
BUSINESS CHANCES—Of All Kinds	15
HOW TO CLASSIFY	15

LOST AND FOUND.

LOST—Party who took and recognized wrong umbrella from Cadillac Hotel, Thursday morning, please return to Cadillac Hotel.

LOST—Between 6th and Minor line, Saturday morning, July 6, Hollywood car, or on 6th, Broun, 9th and Olive, Contained owner's name and address. Information phone 10268, PACIFIC MUTUAL LIFE INS. CO., 6th and Olive, Reward.

LOST—Pair of eye glasses in gray case, between Hollywood and Vine, on Sunset. Return to 1750 N. Hobart. Reward.

LOST—Gold brooch, small diamond in center, Dalton, Grand Ave. car or shopping district. Suitable reward. Return to 1128 Dalton.

LOST—Pair hair fox, one diamond; near 6th and Olive, Reward returned to A. BROWN, 1207 S. Westlake.

LOST—Silver-hair fox terrier, female; black and white spots. Reward. 628 BELMONT.

LOST—Between 5 and 6 o'clock, 1729 W. 20th car, lady's gold watch, 1471.

LOST—Bundle of laundry, vest side of town. Reward. McLAIN, 14478.

LOST—Saturday, pair silver frame spectacles in black case. Reward. Phone 62202.

FOUND—In Broadway Dept. Store, purse. Call 71801 between 6 and 7 p.m.

LOST—Between Broadway and Hill last Friday, purse containing money. Phone WILSHIRE 3296. 767 S. HOOVER.

SPECIAL NOTICES.

Miscellaneous.

MAKE ME PROVE IT!

I will tell you what and where your trouble is without asking a question.

C. E. PETERSON, CHIROPRACTOR.
564-4 Broadway Arcade Bldg.
Main 8098. 113 South Broadway.
Hours: 10 to 7 p.m. Tues., Thurs., 10 to 9 p.m.
Also Mon., Wed., Fri.
PHONE 67542.

BETTER EARLY THAN TO MISS OUT—
TELEPHONE YOUR SUNDAY ADS TO THE TIMES, FRIDAY OR EARLY SATURDAY.
Main 8100. 10081.

SEE BY TEST—CHIROPRACTIC.
DR. W. A. MESSICK, CHIROPRACTOR.
308 Bradbury Bldg., 4th and Broadway. 14739.

PLATINUM BLONDES CORRECTED—
DR. J. E. MARTIN, 311 Pay Bldg.

Suits and Sponge

Drink and bathe in this remedial, healing mineral water. It is liquid sunshine. It sparkles and foams like champagne; keeps you young. Hot baths and treatments for rheumatism, neuritis, colds, poor circulation, sciatica, stomach, liver, kidneys, bladder, heart, nervous and female troubles. Electric, medical, spinal treatments. Operators both sexes. Doctor's advice free. MELROSE AVE. AND COWAN ST. 6 5th st. car line direct to springs. Holly 5404.

MASSAGE, all treatments, high frequency, D'Arsonval current, Hemadial, to assist nature bring the body back to normal. Trained nurses both sexes assisting. 5:30 P.M. Wednesday. Main 3944. 1205 W. EIGHTH ST. Main 3944.

JAPANESE MASSAGE, VAPOR BATH, GUARANTEE CURE REDUCTION. 2218 N. SAN PEDRO ST. OPERATORS BOTH SEXES.

SWEDISH massage, electric cabinet sweats, all treatments, violet ray, vibration, pine needle baths, attendants, both sexes. 223 UNION LOS. W. FIRST ST. Main 5040. Established 8 years. 62021.

SWEDISH massage, electric baths, violet ray, vibration, scientific facial treatments, manicuring, hair dressing, special rate at first. Phone 10490. 1107 S. HILL ST. Suite 1. Main 8040.

CONVALESCENT Home, Information or care in attendance, all home cooking; can give references from doctors. 31705.

MASSAGE, scientific, thorough, all parts; special rates masseuses. BOYLE HOTEL TO LET—Delightful rest home for convalescent or elderly people. Phone 10490.

WILL do day and eve. DR. GILLELAND. 8 years with Dr. Peters. Phone 81124.

Phone reward for return of suit case, containing three rings, small change and small amount of money. Call Broadway 7000. Reward offered for return of coin purse, containing about $20 in bills. Return to 1000 S. Hope. Reward. Mrs. C. E. PARSONS, Wallace Hotel.

Reward offered for return of coin purse, containing three rings, small change and small amount of money. Call Broadway 7000. Reward offered for return of coin purse, containing about $20 in bills. Return to 1000 S. Hope. Reward. Mrs. C. E. PARSONS, Wallace Hotel.

Lost—Friday, August 5, on Main High-way, between Santa Ana and Tustin, automobile tire and rim. Finder please communicate with Mrs. A. F. TURNER, 2042 S. Hoover. Reward.

Lost—A gold bracelet set in with 7 diamonds and diamond in center. Reward if returned to 1 ARAPAHOE, 1206 Ingraham.

Lost—Between Lemon market in a tan embroidered case, that contained pair of glasses. Finder please call tenth ball, Initials P.F.L. Call on West 20th st. car to Hoover. Reward.

Lost—Between Belmont Theater and 2946 SAN MARINO Sunday eve., between 8 and 11 o'clock in or near Dome, Dance Hall, Garage, Restaurant or Hospital, Reward. Mrs. THOMAS, 2946 San Marino.

Lost—Thursday, corner of Hoover and Pico, Ladies' wrist watch, Reward. Return to 1000 S. Hoover.

Lost—Between Hill theater, screen hall, hall and Central ave.,

...UGUST 12, 1921.—[PART I.

...SITUATIONS. Male and Female.

...Engineering, Etc.

...Instruction Classes.

...EMPLOYMENT AGENCY

...Clubs.

...SITUATIONS. Miscellaneous.

...Stores and Offices.

...Salesmen and Solicitors.

...Nurses.

...Housekeepers, Domestic, Cooks.

...Stores and Offices.

...Salesmen and Solicitors.

...Nurses.

...Housekeepers, Domestic, Cooks.

...Salesmen and Solicitors.

...Chauffeurs.

...Professions and Vocations.

...Day Work and Laundresses.

...Dressmakers and Seamstresses.

...SITUATIONS. Male and Female.

WANTED—Situations. Female.

Store and Office.

WANTED—Cashier and assistant; book-keeper, who can handle switchboard; billing machine and adding; also young lady who knows how to meet clients. Large advertising agency; experience, first and third floors. What have you? Phone GLADYS SHERMAN, Pico 3320.

WANTED — Position, cashier, typist or book-keeper, with posting machine experience. Phone Thone after 5 p.m., or write Apt. 28, 1495 S. ADAMS ST.

WANTED—YOUNG LADY STENO. AND REPR. DESIRES POSITION. EXPERIENCED IN PLDG., BTG. & ELECTRICAL CONTRACTING. LOCAL REFERENCES. PHONE 67329.

WANTED—Position as bookkeeper, cashier or office; 7 years experience. Call WILSHIRE 0627.

Saleswomen and Solicitors.

WANTED — Saleswoman, FURS, FIFTEEN YEARS' exp. on STATE ST., CHICAGO. Address N, box 267, TIMES OFFICE.

Nurses.

WANTED—Practical nurse, mental, nervous, chronic cases or companion elderly people. MRS. HOY, Woman's Hotel, 625 S. Grand ave.

WANTED — Nurse leaving for Frisco or Seattle will accompany child or lady; best of references. Address V, box 241, TIMES BRANCH.

WANTED—Practical nurse, hospital experience; all cases accepted, reasonable. WILSHIRE 0627.

WANTED — By reliable woman, practical nursing. Address J, box 267, TIMES OFFICE.

WANTED—Exp. middle-aged woman will care for invalid or elderly person. Apt. 215 S. FLOWER ST. Pico 8115.

WANTED—Practical nurse open for immediate engagements. Call 70947.

WANTED—Young practical nurse wishes position. 1265 E. 17TH ST.

WANTED—By infants' and children's private nurse, position. Phone 12630 or MAIN 1062.

WANTED—By exp. practical nurse, invalids, elderly people or children. Phone 10631-W.

WANTED—By exp. nurse, maternity case. 12630 or MAIN 1062.

Housekeepers, Domestic, Cooks.

WANTED—

NEAT-APPEARING WOMAN

WITH 15-YEAR-OLD DAUGHTER DESIRES POSITION AS CARETAKER OR GENERAL HOUSEWORK. GOOD COOK. REASONABLE WAGES. ADDRESS P, BOX 75, TIMES OFFICE.

WANTED—Refined widow with daughter wishes position as housekeeper in motherless home; references exchanged. Address ANGELO APTS., 542 Fremont ave.

WANTED—By young woman (widow,) with two little boys, place in city or country home as housekeeper; wages no object; small wages. Address N, box 241, TIMES OFFICE.

WANTED—Position as housekeeper by refined woman; have good home; desire no wages; best of references. Address Y, box 241, TIMES OFFICE.

WANTED—Position, cashier, typist or book-keeper, with posting machine experience. Phone Thone after 5 p.m., or write Apt. 28, 1495 S. ADAMS ST.

WANTED—YOUNG LADY STENO. AND REPR. DESIRES POSITION. EXPERIENCED IN PLDG., BTG. & ELECTRICAL CONTRACTING. LOCAL REFERENCES. PHONE 67329.

WANTED—Position as housekeeper; Swedish; no children; references. Call WILSHIRE 0627.

WANTED—Position as housekeeper by middle-aged woman; no objection to child. Address N, box 267, TIMES OFFICE

FURNITURE—HOUSEHOLD. GOODS—For Sale and Exchange.

FOR SALE—

FURNITURE BELOW COST.

WE POSITIVELY CLOSE OUR DOORS, SAT., AUG. 13, LEASH SOLD.

WE QUIT THE BUSINESS. PAY US THE TIME TO BUY FURNITURE.

EVERY ARTICLE MUST GO.

Buffet, [illegible] cut prices for..... $125.00
[illegible] Simmons beds for..... $15.00
[illegible] dining tables for..... $6.50
[illegible] beds for..... $5.00
[illegible] beds for..... $7.50
[illegible] dressers for..... $20.00
[illegible] dressers for..... $28.00
[illegible] library tables for..... $22.00
[illegible] davenport table..... $30.00
[illegible] rockers for..... $20.00
[illegible] leather rockers for..... $30.00
[illegible] set for..... $50.00
[illegible] rockers for..... $30.00
[illegible] rockers, extra wide..... $24.00
[illegible] 3-piece velour suite for..... $100.00
[illegible] 3-piece velour suite for..... $150.00
[illegible] tapestry davenport suite for..... $250.00
[illegible] buffets for..... $20.00
[illegible] buffets for..... $30.00
[illegible] dining tables for..... $20.00
[illegible] chairs for..... $3.00
[illegible] side oven range for..... $85.00
[illegible] kitchen cabinets for..... $15.00
[illegible] bookcase, white 3-4 beds..... $70.00
[illegible] walnut dresser for..... $45.00
[illegible] W. 3 heavy tables for..... $250.00

ABOVE ARE ONLY A FEW OF THE ARTICLES OF THIS STOCK. COME AND BE CONVINCED.

ROBERTS BROS., 344 W. 9th St.

Between Spring and Broadway. Phone 61398.

FOR SALE—

COLONIAL ART FURNITURE CO.

MODERN HIGH-GRADE FURNITURE. EVERYTHING AT REDUCED PRICES. LIVING ROOM FURNITURE in all grades, both OVERSTUFFED and CANE and MAHOGANY. Exclusive coverings, beautiful designs. DAVENPORT TABLES to suit every need, ESPECIALLY FINE SELECTION DAVENPORT CONSOLE TABLES. WALNUT, MAHOGANY, ivory & brown enamel, bird's-eye maple, overstuffed & cane seats, fine assortment of dainty tea tables, end tables, desks, etc., ivory & brown enamel, bird's-eye maple, overstuffed & cane seats, fine assortment of dainty tea tables, end tables, desks, etc., ivory & brown. Superior library suites, in genuine mahogany and walnut. Especially fine pieces, overstuffed spec. prior to genuine mahogany, tapestry & velour & silk mohair, with Axminster & wool rugs to match. Small and medium priced furniture in great variety. Small cut prices on all floor samples. PURDY CO. Sell at Bargains or sell at Auction. Phone us your needs. 2121 S. Western ave. Ph. 74482.

FOR SALE—Private sale of used furniture, pianos, dressers, chiffoniers, beds, springs and mattresses, about 40 yards of all-wool ingrain carpet, willing to sacrifice. Call between 8 and 9 A.M. or 6 and 7 P.M. 3007 NORTON AVE.

FOR SALE—

FURNITURE. OAK DINING SET, leather seats, 6 chairs, nearly new; PIANO, CHAIR, nearly new; 9x12 rug, leather, $25; oblong tables, oak, walnut & mahogany; 2 chairs, tapestry blue or brown

AUTOMOBILES, Etc.—Miscins.

Touring Cars for Sale.

KING TOURING, 1916.
Motor painted and upholstered like new; self-starter, electric lights; tires and mechanical condition perfect. Inquire 2727 So. Hill.

HARMSON 1918 TOURING.

JUST REFINISHED; IN GOOD SHAPE; STEARNS COMBINATION; PRICED AWAY BELOW VALUE FOR THIS TYPE OF CAR.

LYNN C. BUXTON,
1160 S. FIGUEROA.

HARMSON, 1918, TOURING.
Just overhauled; motor, tires and upholstering perfect. Call Wil. 4-door sedan, touring in fine shape for $1450. 2 SEAL SNAP.

HAYNES TWIN CAB 1917
Will trade for lot or what have you? 1101 S. Hope st.

NASH 1919 FOR SALE—
For $650 is the best buy in a touring car; newly painted, wheels, wind wings. All equipment. MITCHELL, 6000 ST.

NASH 6 for sale, 5-pass. model, 1919, wheels, wind wings. All equipment. MITCHELL, 6000 ST.

PARKER, 1920, touring car, like new, 1000 miles; $1000 cash. 1000 S. OLIVE ST.

PAIGE touring car, like 1920, 5-pass., 7-pass. model, 1921, 5-pass. model, used 3 months; will sell cheap or trade for Ford. 1000 S. OLIVE ST.

PIERCE-ARROW, 1921, 5-pass. model, used but 2000 miles; will sell cheap or trade for Ford. 1000 S. OLIVE ST.

PIERCE-ARROW FACTORY BRANCH.
Is now the prettiest little agency on Auto Row.
SOUT. BIXBIL.

PACKARD, 1916, touring car, like new, 5-pass., 7-pass. model, 1921, 5-pass. model, used 3 months; will sell cheap or trade for Ford. 1000 S. OLIVE ST.

PACKARD, 1916, touring car, like new, 5-pass., 7-pass. model, 1921, 5-pass. model, used 3 months; will sell cheap or trade for Ford. 1000 S. OLIVE ST.

PACKARD, 1916, touring car, like new, 5-pass., 7-pass. model, 1921, 5-pass. model, used 3 months; will sell cheap or trade for Ford. 1000 S. OLIVE ST.

PAIGE

HOLLYWOOD—

For Sale, Exchange, Wanted, To Let.

FOR SALE—
EXCEPTIONAL WEST HOLLYWOOD OPPORTUNITY.
7-ROOM COLONIAL ABOVE SUNSET BLVD.
If you are contemplating building or buying home, it will pay you to see this before you buy. It is located in the middle of the block, on one of the best residential streets in West Hollywood. There is an exceptionally large living-room and dining-room overlooking patio; 3 large bedrooms, sleeping porch, 2 baths, exceptional tile bath, large breakfast room, can be another bedroom if necessary. Hardwood floors throughout. Large lot, rose trees, and shrubbery. This cannot be duplicated for $10,000. The price asked is $9,750. See EDWARD-BUTLER CO., 7401 Sunset Blvd. Phone 578202.

FOR SALE—
6723 VIRGINIA AVE.
Price $6000, only $2 00 cash, will buy the finest 6-room bungalow in the best part of Hollywood, near Western and Sunset Blvd. Two large sleeping porches and tile bath. Lot 50x150; the lovely home is worth $10 00 cash, regardless of the wonderful bargain price; close proximity to both red and Yellow cars. This home is ideal to buy and won't find it's equal at the price. Open for inspection 11 to 4 daily.
W. H. HOYT & CO.,
6801 SANTA MONICA BLVD. 590427.

FOR SALE—
$1 MORE YOU WILL LOVE IT.
Price, $6,150. $1 cash, $1 weekly and you have your home, one of the neatest and daintiest little houses, about walk to high school. Will trade for lot, or will sell for $1,250. It is my own home, and I will not sell it unless I get my price. Will be at home all day Sunday. MRS. HOWARD, Holly 761; residence 1255 Cole.

FRANK MERLINE COMPANY,
6727 Hollywood Blvd. at Highland ave.

FOR EXCHANGE—Come outside and see the property; you have to see it to realize it, anyway, and buy a home; would like very much to trade my home, adding $6000 and it is worth $8000, but will take $7500 cash and pay the buyer, and I'll new 6-room bungalow that is in the corner with one of Hollywood's best residential building sites; the most I could sell a cement building for; will be glad to show you. 1727 FOUNTAIN AVE. Will be there all day.

FOR SALE—Monthly income property 3 furnished flats for $2,000; income $100 per month $2000 will handle. Price $8000. Terms.

ALSO
New 5-room bungalow, $2000 cash, $42800. New 5-room bungalow, $2750, $4150. New 5-room bungalow, $3750, $5200. J. R. BLACK & CO., 6474 Santa Monica Blvd. Holly 3138.

FOR SALE—
Best Buys in Hollywood.
6 rooms, tile bath, lot 50x142, $6000. Cash, terms. Reasonable.

4-room new bungalow in Arlington Heights, garage, CARL COFFMAN REALTY CO., 4320 Sunset Blvd., west end of Hollywood Drive car line.

FOR SALE—
NORTH OF HOLLYWOOD BLVD.
Choice corner lot, 50x142, ready for shrubbery, garden, fruit trees, etc. Owner, Sunset 3-1-7. Will sell for $1,000. Terms.
ARTHUR AVE., East of Hollywood.

FOR SALE—
Lot 50x142, ready for shrubbery, garden, fruit trees, etc. Owner, Sunset 3-1-7. Will sell for $1,000. Terms.
ARTHUR AVE., East of Hollywood.

FOR SALE—
SOUTH OF HOLLYWOOD BLVD.
Choice lot,

TO LOAN—MONEY.

Real Estate and Improvements.

BUILDING LOANS—

On business property, courts, apartments, flats, and residences; 6% interest; building and financial advice; current rate; interest and mortgage loans made for building and on improved property.

SPECIAL—8-room house, $4600, financed and built; specially designed. Calvado, 40-10 per loop.

FRANK MELINE COMPANY,
Contract Department.
WILSHIRE AT VERMONT. WILSHIRE 1464.

TO LOAN—WE HAVE $200,000
TO PLACE AT ONCE ON GOOD FIRST MORTGAGES ON BUSINESS PROPERTY IN LOS ANGELES PROPER IN AMOUNTS OF $2000 AND UP. CALL MR. WILCOX WITH VICTOR GILBERT BANK & TRUST CO., 6TH AND HILL STS.

WE HAVE money to loan for C. H. ... amounts of private money immediately ... and farm property. Bonds on ... sale residence, $6000. No limit on estates ... of apartments; interest 7 per cent. ... BOND & MORTGAGE CO., 639 Spring st.

SPECIAL FUND—$50,000
will make any good city or ranch loan. ... Lowest rate; no commission.
SUBURBAN MORTGAGE CO.,
316-19 Stock Exchange Bldg.

TO LOAN—Money at 6 per cent on ... Security must be worth at least $7500 ... reasonable in 10 years at 7 per cent. Model & Gray, 1st floor Spring-st. entrance. MERCHANT.

TO LOAN—
We have $50,000 On loan on good Wilshire and Westside homes at 6 per cent per annum. ... would like to place at once.
FRANK MELINE COMPANY,
Wilshire 1464.

TO LOAN—$ PER CENT MONEY. FRANK D. TATUM & CO., 702 W. 8th. Main 1795.

TO LOAN—$ PER CENT MONEY. ... MARTIN, 702 Story Bldg. Phone 2340.

MONEY to build homes, $5k. Hoover ... 4th; 5 TITLE INS. BLDG. 6688.

BUILDING or other real estate loans. ... F. H. HARRFORD, 707 Grant Bldg. 11110.

TO LOAN—Will buy short time paper. R. ... W. CROWN, 427 Story Bldg. 10-2

$196 TO loan. 901 BRYSON BLDG.

Money on Salaries, Collaterals.

TO LOAN — ON FURNISHINGS, PRIVATE homes. Lowest rates, confidential. Security ... in your possession. Our thousands of ... clients waiting with $10 to $500. ... Inc. LOAN DEPT., 239 Palm Gil Bldg.

MONEY to loan on diamonds, jewelry, ... and other personal property. Established ... 403 HALLIDAY BLDG., 218 S. HILL ST.

Money on Diamonds, Etc.

DIAMONDS, JEWELRY — LIBERAL LOANS ... and reliable. No inquiries. ... Business strictly confidential. Call or ... Cleveland Loaning Co. and Jewelry ... Schanco. Address F. ... OFFICE.

MONEY to loan on diamonds, watches, ... and other personal property. ... 2d floor. Spring-st. entrance

OFFICERS QUIZ ALLEGED BANDIT.

Warrant Issued in Long Beach Shooting Case.

Police Seek Identity of Victim of Amnesia.

Killing Chickens Proves to be Expensive Sport.

[EXCLUSIVE DISPATCH.]

LONG BEACH, Aug. 11.—Joseph C. Pasitume alias Joe Bass, alleged Chicago gunman charged with the shooting of Patrolman J. J. Delaney a week ago was served with a warrant charging him with an assault with a deadly weapon with intent to commit murder. The warrant was issued by Justice S. H. Underwood. Further evidence tending to close the net tighter around the young Italian fruit dealer was unearthed by the police working on the case today.

Another man and a woman were taken into custody in connection with the case. The woman is Ethel Caspari, who was alleged to have been living as the wife of Ludwig Peterson at 1451 Lime avenue. Peterson is being held on suspicion of being the third bandit who was acting as a lookout on the night of the shooting.

Late this afternoon it was announced at the Long Beach Sanatorium where Patrolman Delaney is lying in a critical condition, that the patient had taken a turn for the worse today. Whether he will live will depend on the developments in the next twenty-four hours, physicians said.

Conflicting statements have been made by Bass, charged with the shooting, in regard to his whereabouts on the night in question, the police announced today. In his examination by detectives he is said to have declared he was at two or three different places on the night of the shooting and then to have admitted he did not know for sure where he was. A burglar's kit, it is said, was found hidden in the room occupied by Bass at the time of his arrest. A revolver containing two empty shells was also found, the police say. A number of pawn tickets found in the prisoner's possession will be checked up for the recovery of possible stolen property.

AMNESIA VICTIM.

There is being held in the Long Beach City Jail this afternoon a mystery man apparently a victim of amnesia. He is well dressed, has more than a hundred dollars in currency on his person, but does not know his name or address for how he got here. All he remembers, he says, is that he was advised by some one to go to the police station and that he paid some one 25 cents to direct him to the place.

An examination by the police shows that the man had recently suffered a broken left arm and left collar bone and from all indications had recently escaped or been dismissed apparently well from some hospital. He is about 42 years old, dark complexion, wears a black mustache, weighs 141 pounds and is five feet nine inches in height.

PAYS FOR SPORT.

Mrs. Myrtle Winchell, 129 Gaviota street, was fined by Justice S. H. Underwood this afternoon for wringing the necks of three of her neighbor's chickens.

The chickens, property of J. R. Marshall, local automobile dealer, were wont to roam from their own yard into Mrs. Winchell's garden where they dined de luxe, the evidence tended to show. Mrs. Winchell admitted that she executed three of the birds by the neck-wringing route and then cast their bodies back into Mr. Marshall's yard. Justice Underwood decided the sport was worth $15 a wring to Mrs. Winchell and fined her $15.

QUOTATIONS ON LOS ANGELES CURB.

[Following were the closing prices and sales posted daily at the Los Angeles Curb Exchange, 111 West Fourth street.]

	Bid.	Asked.
Allied Petroleum	.10	.15
Amalgamated Fuel Oil, pfd.	.30	.35
American Fuel Oil, pfd.	1.12½	1.20
Bradley Petroleum	....	.20
Bunny	....	.03
Butte Oil	....	.03
Bella Monte Oil	....	.03
Chino Oil	....	.03
Chino Owens	....	.03
Commercial Oil & Ref.	....	1.25
Coast	12½	13
Consol. Oil	....	.03
Consol. Oil, pfd.	....	.03
Crystal Oil	....	.03
Diamond Petroleum	....	.03
Dominguez Oil	....	.03
Elk Basin Petroleum	....	.03
Empire Oil	....	.03
Federal Oil	....	.03
Federal Oil, pfd.	....	.03
Fidelity Oil	....	.03
Fidelity Oil, pfd.	....	.03
Globe Oil	....	.03
Glenn Oil	....	.03
Home Oil	....	.03
Home Petroleum	....	.03
Independent Oil	....	.03
Independent Petroleum	....	.03
Kern Oil	....	.03
Lincoln Petroleum	....	.03
Los Angeles Oil	....	.03
Los Angeles Pacific	....	.03
Mexican Petroleum	....	.03
Monarch Oil	....	.03
Mutual Oil	....	.03
National Petroleum	....	.03
Occidental Petroleum	....	.03
Occidental Petroleum, pfd.	....	.03
Oil Fields Consol.	....	.03
Oil Fields Consol., pfd.	....	.03
Oil Fields Petroleum	....	.03
Oil Fields Petroleum, pfd.	....	.03
Oil Fields Transportation	....	.03
Oil Fields Transportation, pfd.	....	.03
Oil Fields Trust	....	.03
Oil Fields Trust, pfd.	....	.03
Oil Fields Trust, pfd.	....	.03
Oil Fields Trust, pfd.

Southern California Interests

Editorials—News—Business—Society—The Drama

The Los Angeles Times

VOL. XL. FRIDAY MORNING, AUGUST 12, 1921. —PART II: 12 PAGES. POPULATION {By the Federal Census—(1920)—576,673 By the City Directory—(1921)—770,581

MRS. OBENCHAIN AND BURCH ARE INDICTED IN KENNEDY MURDER CASE.

BARGAIN SALE HITS HARBOR.

Rival Port Work is Crippled by Power Bond Deal.

"Must be Held Up a Year," Council is Told.

Fiery Clash in Council Over Secret Agreement.

To hitherto-unrealized extent to which Los Angeles Harbor, greatest of the city's potential assets, will be as a result of the hurried and ill-timed sale by the city of its bonds, was made plain yesterday by President Gordon of the Harbor Commission, commenting on statement on the Council floor earlier in the day by Councilman Rose to the effect that harbor work may be tied up for an entire year as a result of the bond tie-up, occurring at the present time in the harbor's affairs, coming as a result of the deal made by the Hellman syndicate which bought the power bonds, but no other Los Angeles bonds shall be placed on the market for sixty days after the delivery of the power issue. This means that the issue of $1,200,000 harbor bonds cannot be sold for at least three and a half months, and perhaps much longer. Because of the forced sale, ruinous discount is involved, the harbor bonds which have been sold for a premium of 1 per cent.

The harbor bonds were voted for the express purpose of carrying out the agreement with the Salt Lake road involving the use of certain property in the harbor—an agreement which will only after years of effort

The money from the sale of the harbor bonds the Harbor Commission planned first to do the preliminary work required of the city before the government can proceed with the dredging operations to which it has agreed and for which bids are to be opened on August 22, only two weeks hence.

Government work, which must be completed before the city acts, will be completed—probably required nine months to one year—before the city can start building docks and wharves. The agreement with the Salt Lake provides for the construction of a railway at the harbor, according to the Salt Lake agreement, by means of a drawbridge or tunnel from the mainland. This also is included under the Salt Lake agreement.

Yesterday's unbridled clash that has followed the Council's discus-

(Continued on Twelfth Page.)

DIVORCEE AND MINISTER'S SON ACCUSED OF SLAYING.

Grand Jury Acts After Day-Long Quiz; Dead Broker's Sweetheart Collapses at Ordeal's End.

Indictments charging Arthur C. Burch and Mrs. Madalynne Obenchain with the murder of J. Belton Kennedy were returned late yesterday before Judge Reeve by the county grand jury. He held both without bail. They will be arraigned at 9 a.m. Monday.

The jurymen spent the entire day in hearing witnesses testify about the murder of Kennedy, young Los Angeles broker, who was killed with a shotgun on Friday night at his summer place in Beverly Glen. They examined many exhibits.

Mrs. Obenchain, Kennedy's sweetheart, and Burch, her friend and a friend of her divorced husband, were among the score of witnesses. But Burch, it is understood, refused to testify, and from the short time Mrs. Obenchain was in the room it was apparent that she, too, refused to talk. When she was taken back to the jail she collapsed. Burch retained the remarkable composture and self-assurance that characterize him. Mrs. Obenchain's erstwhile husband, who is an attorney, is on his way here from Chicago, in response to an appeal from her.

Charles L. Elmendorff, foreman, handed the indictments to Judge Reeve as Dist. Atty. Woolwine and his deputy, Asa Keyes, stood by. Burch and Mrs. Obenchain were not present, having been taken back to the jail immediately after their brief appearance in the grand-jury room.

The indictments are understood to have been predicted on evidence furnished by The Times. This evidence was given by Otis M. Wiles, reporter for The Times, who found the exploded shotgun shells, the track of the murderer's automobile and located the car itself, and by E. W. Cummings and N. Hanley, whose names were furnished the authorities by Mr. Wiles.

Mr. Wiles, in the presence of Thomas Besanty, a boy resident in the canyon, found two empty shotgun cartridges last Saturday near the scene of the murder. One cartridge was picked up beside the road and about sixty feet south of the Kennedy cottage. The other was found about forty feet farther south beside the road. Both still contained a faint odor of burned powder when they were picked up and by their size and the location in which they were found, it was established several days ago that Mr. Kennedy was slain with a double-barreled .12-gauge shotgun. Had it been a pump gun the shells would have been ejected on the spot, automatically where the murderer stood.

CLEW IN RAVINE.

The Times reporter also was given a statement last Saturday by Ralph Cummings, a resident in the glen, who said he had seen—on Friday night and about half an hour before the murder was committed—an automobile hidden in a little ravine in the exact location where The Times reporter also found imprints of two distinct tire treads, of different makes. This car, with lights dimmed and which had been backed off the road and behind the brush, was also seen by E. W. Cummings and N. Hanley, also residents in the glen, at approximately the same time. The two latter men were in an automobile which entered the glen a few minutes before Ralph Cummings had seen the hidden car.

E. W. Cummings and Hanley were the last witnesses to be called before the grand jury.

The place where the car was hid is about 200 yards south of the Kennedy cottage. It was here that the Times reporters found the impression of the two automobile tires, so situated on the road that, if the car had backed into the glen, they indicated they were the rear and front tires on the right side of the car. These impressions tallied with the tread of the rear and front right tires on an automobile that was used by Burch last Friday night, before and after the hour of the murder.

The testimony of these witnesses, it is believed, provided the only clew by which it may be established that Burch, in the rented Dodge roadster with Lancaster and Hartford cord tires, may have been in the vicinity of the Kennedy cottage on the night of the murder.

An entirely new bit of evidence against Burch came to light yesterday. It was to the effect that a thorn had been removed from his left knee after his arrest at Las Vegas. There is much brush about the Beverly Glen cottage where Mr. Kennedy was murdered. It appears that the thorn had been removed from Burch's knee sometime after his confinement in jail.

Dr. John J. Finley, acting jail physician, was before the grand jurors. It is believed he testified about the thorn. Malcom MacLaren, special investigator for the District Attorney, stated yesterday that he examined Burch's shoulder Wednesday, reporting it appeared to be "slightly discolored." The theory is that the explosion of a shotgun, loosely held, would cause a bruise. Mr. MacLaren was a witness before the grand jury.

BURCH IN GOGGLES.

Both Burch and Mrs. Obenchain were taken into the grand jury room. Burch, when he arrived from the jail, wore automobile goggles. He nodded toward a newspaper reporter and remarked to the deputies, "He's going to buy me a drink."

Burch, not having been under the oath of secrecy, at the County Jail last night told what had occurred during the few minutes he was before the grand jury. He said Mr. Woolwine had given him the usual notification that an accused person is not compelled to testify, and that he had taken advantage of this at once. Then, he said Mr. Woolwine began:

"You realize, Mr. Burch, that you were in the hotel at—" whereupon Burch interrupted, "Pardon me, Mr. Woolwine, but I guess I didn't make myself quite clear that I do not care to testify." That ended the interview, and Burch was taken directly back to jail.

Photographs of the automobile tires and the tire tracks at the scene of the murder that were taken by Times photographers after Mr. Wiles had located the tracks and the shotgun shells were called for and taken into the grand jury room.

More than a score of witnesses were heard by the grand jury, taking all morning and all afternoon to relate their stories. Dist.-Atty. Woolwine and Dep. Dist.-Atty. Keyes conducted the quiz. The first witness was Autopsy Surgeon Wagner. It is believed he discussed the condition of Mr. Kennedy's body and made known the conclusions reached by him after he had conducted an autopsy examination.

W. M. Strother, the undertaker who prepared the body for burial, was the second witness.

John D. Kennedy, father of the

(Continued on Second Page.)

Blame for Beverly Glen Killing Laid to Man and Woman.

Principals in Kennedy Death Mystery.

Above, Mrs. Madalynne Obenchain and Arthur C. Burch (right,) indicted on charge of murder, and Undersheriff Biscailuz, who is shown conducting Burch from the grand jury room. Below, Ralph R. Obenchain, the woman's former husband, now on his way here from Chicago to aid her.

GARBAGE PACT EXECUTED.

Contracts expected to end the controversy as to how the city shall dispose of its garbage were executed yesterday, according to communications from the Board of Public Works to the City Council. These consist of an agreement covering the garbage disposal by the Pacific Reduction Company until September 10 and a ten-year contract with C. H. Hopkins, acting for the Fontana Farm Lands Company of San Bernardino county.

The Board of Public Works reported that, since a contract with Mr. Hopkins had been entered into, instructions and authorization are requested from the Council as to whether or not the $10,000 check submitted by G. W. Whitman should be returned. This check was posted as a good-faith guarantee by Mr. Whitman in his bid for the city's garbage. The contract was not executed, although the bid was accepted. On the failure of the Whitman syndicate to fulfill its contract, the bid of Mr. Hopkins was accepted.

The Council also is requested to have the City Clerk deliver to the board the $10,000 guarantee check of Mr. Hopkins, that it may be returned to him. The communications were referred to the Finance Committee by the City Council.

Supervisors Bean, Cogswell and Wright and Dr. E. A. Pomeroy, County Health Officer, yesterday visited the Fontana property and also the Diamond Bar Ranch, near Pomona. Supervisor Bean reported that the Diamond Bar, where 1400 hogs are being fed, is the cleanest and best managed ranch he ever saw, and that he could detect no odor emanating from it.

The Fontana Ranch, where the garbage will be sent, comprises about 18,000 acres, and the feeding place is four miles from the nearest dwelling house. It is proposed to transport the garbage there from Los Angeles in water-tight tank cars over the Salt Lake, leaving Los Angeles between midnight and 2 a.m.

KENNEDY VISITED BURCH'S ROOM, DECLARES WITNESS.

Says Broker Was Summoned by Woman Waving Kerchief Three Nights Before Murder.

J. Belton Kennedy, the slain broker, visited the room of Arthur C. Burch in the Russell Hotel three nights before the mysterious killing in Beverly Glen and for which Burch and Mrs. Madalynne Obenchain were indicted yesterday on a charge of murder.

Facts pertaining to Mr. Kennedy's visit to the room, where he was summoned by a woman who waved to him from a window, were discovered last night by The Times and S. R. Jackson of the Nick Harris Detective Agency and placed in the hands of county officials.

The person who witnessed Mr. Kennedy's visit to Burch's room is Margaret Ollinger, janitress in the Homer Laughlin Building and who resides on Towne avenue. Early this morning an investigation of the angle of the case opened by her statement was begun by Deputy Sheriffs Bright and Nolan.

Here is Mrs. Ollinger's story:

On Tuesday night, three nights prior to the murder of Mr. Kennedy, Mrs. Ollinger was working on the fifth floor of the Homer Laughlin Building, one floor above that on which Mr. Kennedy's offices are located. It was approximately 9 p.m.

The janitress was working in an office facing Broadway. Shortly before Mr. Kennedy appeared on that floor she had seen a woman waving a handkershief from the window of a room which she later learned was that of Burch. Though she had known Mrs. Obenchain, having seen her on numerous occasions during about two years ago, Mrs. Ollinger could not identify the woman who waved as Mrs. Obenchain.

Mrs. Ollinger descended in the elevator with Mr. Kennedy. She said last night he appeared very nervous and sad. They stood on the sidewalk in front of the building for a few minutes and talked. Mr. Kenpedy crossed the street toward the Russell Hotel. The janitress, who admits she was curious, watched him. Mr. Kennedy hesitated in front of the candy store on the ground floor of the hotel building, stopped, looked around, gazed up at the window from which the woman had waved, then advanced to the stairway and ascended very rapidly. A few moments later, the woman in the room reached up and drew down the window blind.

While gazing across the street from the Homer Laughlin Building Mrs. Ollinger stated, she had seen a man sitting on the bed while the woman waved. She said she could not identify him, though the room was that occupied by Burch.

STORY SUPPORTED.

Thomas Armstrong, night elevator operator in the Homer Laughlin Building, verified that part of Mrs. Ollinger's story relating to Mr. Kennedy's departure from the building at 9 p.m. Mr. Armstrong stated that the janitress had told him that night of Mr. Kennedy's peculiar actions and the waving by the woman.

Mr. Kennedy returned to the Homer Laughlin Building, the elevator operator said, about ten or fifteen minutes later. He went to the Kennedy offices and remained there about twenty minutes. Then he left the building for the last time that night.

According to Mr. Armstrong, the young broker told him that he was expecting a visit from "a friend" from some ship. This "friend," Mr. Armstrong said, did not appear at the building during that night.

KNEW KENNEDY WELL.

Mrs. Ollinger added that she has been employed at the office of the building, always working at night, for eight years and had known Mr. Kennedy well during that period; that she always regarded him as a "good boy of temperate habits," congenial and always in good spirits. She had seen him return to his office on other nights, but he always departed before 7 p.m.

The fact that he was present in the building at such a late hour on the Tuesday night mentioned, that he had seen the woman waving from the window on the opposite side of the street and that he seemed very much worried about something—something quite unusual for him—had aroused her suspicions.

Mrs. Obenchain, she stated, visited Mr. Kennedy in his office on several occasions about two years ago, but she had not been seen by any of the building employees recently.

WARRANT IS ISSUED FOR BRIBERY SUSPECT.

When the case against A. B. Perry, charged with having attempted to bribe an officer, was called in court yesterday, a bench warrant for his arrest was issued by Judge Conley. It is asserted that Mr. Perry, who is a restaurant man of Los Angeles Harbor, tried to bribe Officer L. J. Vignau of that city by giving him a $5 bill.

MULLEN & BLUETT

QUALITY IN MEN'S WEAR SINCE 1883

New Energy and New Clothes

The new fall suits that are arriving every day couldn't come at a more opportune time.

With their new woolens and new patterns—with their trim tailored lines and business-like styles—they are the very expression of energy, just the kind of clothes young men want.

After vacation, with lots of work to clean up and lots of new reserve energy—new clothes like these fit right in the picture.

Even the post-vacation pocketbook would not hesitate at the price

$40

BROADWAY at SIXTH

IN "THE TIMES" NEXT SUNDAY.

How Can Anybody Learn to Fly?

First of a unique series of articles by a Los Angeles girl who is doing it in order to tell what everyone wants t oknow about aviation—how practical is flying from the standpoint of the man who drives a flivver?

The Terrible Tche-Ka.

The Red soviets of Russia have their own dread secret police whose "proscriptions" already have contributed a black and bloody chapter to the reign of the commune, told graphically by Washington B. Vanderlip in the fourth of his series on "The Truth About Russia."

Where We Were Born.

California's cosmopolitan population shown in a new and interesting light.

Yachting—A Kingly Sport.

Graceful, wide-winged and swift, the yacht has become a familiar and delightful addition to the all-year water sports of Southern California, pictured in the rotogravure supplement.

Southland's Lake Tahoe.

Olive Gray tells about wonderful resort in the making.

Education and Industry.

Vocational training in the Los Angeles high schools, illustrated in the rotogravure supplement, has reached high standard of efficiency and connects the school with the city's industrial development.

Bathing Girls at Coronado.

Rotogravure pictures showing midseason activities of the beach beauties of Coronado and La Jolla. Peggy Hamilton present another page of style selections from local shops.

"The Thoroughbred,"

By Bruno Lessing, in the Illustrated Magazine. A case in which fate plays a prank and gets the worst of it. Conclusion of Arthur Stringer's stirring story, "Gunplay."

New Edison Re-Creations

New Selections You Should Have For Your Record Library

Special Popular "Flash" from Broadway

80823—Jane—Fox Trot ..... Lanin's Orchestra
$1.35—Saturday—Medley—Fox Trot ..... Lanin's Orchestra

Favorites Just Received

80778—Ain't We Got Fun? ..... Billy Jones
$1.35—Vamping Rose ..... Billy Jones and Male Chorus

80785—Oh Yodle-ay (That Yodelin' Tune). Al Bernard and Frank Hamplein
$1.35—Mississippi Bound ..... Al Bernard

80786—Mammy's Little Sunny Honey Boy ..... Crescent Trio
$1.35—Over the Hill ..... Elizabeth Spencer and Male Chorus

80818—Whispering Hope ..... Walter Van Brunt and Helen Clark
$1.35—When You're Gone, I Won't Forget ..... Louise Terrell and George W. Ballard

80825—Bohemian Girl Selection—Harp-Zither ..... Kitty Berger
$1.35—Old Folks at Home and Annie Laurie—Harp-Zither ..... Kitty Berger

80826—When You and I Were Young, Maggie. Walter Van Brunt and Chorus
$1.35—Rock Me to Sleep, Mother ..... Elizabeth Spencer and Chorus

80127—Lead Kindly Light ..... Metropolitan Mixed Quartette
$1.35—One Sweetly Solemn Thought ..... Thomas Chalmers and Chorus

80061—Silver Threads Among the Gold ..... Elizabeth Spencer and Chorus
$1.35—Kiss Waltz ..... Mary Carson and Chorus

82829—Annie Laurie ..... Anna Case
$2.25—Old Folks at Home ..... Anna Case

The above 10 Re-Creations—20 selections—may be had for only $15.90. Mail your order if you cannot call.

FRANK J. HART
SOUTHERN CALIFORNIA MUSIC COMPANY
332-334 SOUTH BROADWAY, LOS ANGELES

TWO INDICTED AS SLAYERS.

Mrs. Obenchain and Burch Charged With Murder of J. Belton Kennedy.

(Continued from First Page.)

slain broker was the next witness. Mr. Kennedy in previous statements had told of the relations between his son and Mrs. Obenchain, who was his companion on the night of the murder.

FROM BEVERLY GLEN.

The fourth witness was George Deering. Mr. Deering is a resident of the glen and was one of the first persons to respond to Mrs. Obenchain's screams. He had previously told Deputy Sheriffs Bright and Nolan of the tragic scene enacted immediately following the murder.

Mrs. Lizzie Besanti, also a resident of the glen and one of the first to reach the scene of the shooting, also appeared before the grand jury.

Thomas Besanti, her son, was present when the two shotgun shells were found. He was the sixth witness.

T. M. Haley also testified. Mr. Haley is manager of the Russell Hotel, where Burch resided for two weeks and where he kept a two weeks' vigil on Mr. Kennedy's room on the opposite side of the street. Mr. Haley was the person who first "tipped off" the Sheriff's office concerning Burch's mysterious movements while residing at the hotel. His action led to the arrest of the murder suspect.

Blanche Rogers, a maid at the Russell Hotel and who also was a witness, had previously supported Mr. Haley's statements made to the Sheriff's office.

THE LONG SUIT CASE.

It was at this stage of the hearing when Deputy Sheriff Nolan appeared on the scene with Burch's extraordinarily long suit case, which, it is believed, was thoroughly searched and measured to determine if it would conceal a shotgun.

Deputy Sheriffs Cronin and Johnson, members of the night force at the Sheriff's office and who first arrived upon the scene and took Mrs. Obenchain in custody, were the next witnesses.

A. B. Niles, night clerk at the Russel Hotel, is believed to have furnished the grand jury information on Burch's peculiar actions at the hotel similar to the information offered by Mr. Haley and Mrs. Rogers. It was Mr. Niles who saw Burch leave the hotel suddenly on the night of the murder—about 7:30 p.m.—with a long package under his arm, though Burch did not bring it back to the hotel when he returned shortly before midnight.

Mr. Wiles, the Times reporter, who found the empty shotgun shells and first located the impressions of automobile tires near the scene, who secured statements from Ralph Cummings, E. W. Cummings and N. Hanley, the men who had seen an automobile in the ravine shortly before the shooting, and who furnished information which led to the finding of the automobile rented by Dick Parsons, was the next witness.

Lynne Keith, night manager of the Parsons Brothers' Auto Livery, had been on duty on the night of the murder and had rented the Dodge roadster to Burch. Dick Parsons is one of the proprietors of the garage. These two men were also witnesses.

CONFIDANTE HEARD.

Mrs. M. Louis Wilson, manicurist and confidante of Mrs. Obenchain, the woman who handled the mail between Mrs. Obenchain and Mr. Kennedy, was the next witness.

Among the last to testify were Mr. Cummings and Mr. Hanley, for whom a speedy expedition to the glen was made by Deputy Sheriff Bright following the testimony of The Times reporter.

While the grand jury was in session, Mrs. Obenchain was taken to to the District Attorney's office and Mr. Woolwine was closeted with her for two hours. All the principal investigators were called into the room at various times, and one of them brought a woman's black enamel leather hat box. It was believed an effort was being made to identify the hat Burch's mysterious cousin wore when she called on him at the hotel opposite Kennedy's offices.

BEACH PICTURES.

Another article taken into the room was a billfold, said to have been in Burch's possession. This contained some papers and some photographs of Mrs. Obenchain. These were taken on a beach, and showed her in a dress she is known to still possess. Mrs. Obenchain previously had said she had been photographed with Burch on a beach at Chicago. The officers are attempting to find evidences that the pictures show a California beach.

One of the witnesses confronting Mrs. Obenchain yesterday was Richard Parsons of the garage where the automobile had been rented.

Burch appeared downcast while the grand jury was in session, but he did not lose his remarkable self-composure.

"Mrs. Obenchain's version of my visit to Los Angeles was correct," he declared. "In time it can be explained. At the proper time we will also explain about the automobile."

"NEVER SAW HIM."

Burch said he did not believe that the hardware clerk who saw him yesterday in an effort to identify him as the man that bought shells identical with those the murderer used had recognized him.

"I knew I never saw the man before," he said.

Burch said the visits of his "cousin" also would be explained at the proper time.

He showed a telegram he received yesterday from S. T. Meservey, president of the Hamilton Club of Chicago. It read:

"Knowing your family and yourself as we do, we believe in you and your innocence."

Ralph R. Obenchain, former husband of Mrs. Obenchain, announced he would leave at once for Los Angeles, said a dispatch from Chicago. His coming is in answer to a telegram sent yesterday by Mrs. Obenchain. This telegram said:

"Dear Ralph: Wire me immediately at County Jail if you can leave at once. Will be indicted tomorrow. Don't worry.

[Signed] "MADALYNNE."

COULDN'T HAVE SPOKEN.

"It would have been impossible for Kennedy to have said, 'Good night, Madelynne,' or to have uttered a word after the charge from the shotgun entered his head," said Dr. A. F. Wagner, who performed the autopsy, yesterday.

"The charge made a hole about an inch in diameter at the base of the skull on the left side and completely severed the medulla oblongata, which is the vital center at the top of the spinal column. Of course, there is the possibility that the first shot missed and that Kennedy may have made the remark before the fatal shot came. The back of his head was not blown off; there was simply a hole. The shot which I removed from the skull was a No. 4 buck shot, about the size of a pea. The fact that the entire charge entered a diameter of one inch would indicate that the gun could not have been more than three to five feet away. There were no powder burns."

J. Belton Kennedy.

DIVE FOR GUN.

Under the guidance of Arthur Loeb, official life-guard of Santa Monica, a party of amateur and professional swimmers devoted most of the day yesterday making a submarine search for the gun with which Mr. Kennedy is supposed to have been shot.

The divers centered their efforts in the vicinity of the old long wharf where, in the opinion of officers, the gun was thrown into the sea. Evidence that this particular locality is where the weapon was cast into the water is so strong that, regardless of the fact that nothing was found yesterday, the divers will continue their search today and perhaps for several days to come.

Deputy Sheriff Cooper will be in charge of the diving this morning. He is said to have obtained further evidence tending to show the gun was thrown into the ocean at Santa Monica. The ocean search was prompted by the fact that the speedometer on the automobile on the night of the murder showed mileage to Beverly Glen plus a distance equal to a side-trip to Santa Monica. Announcement was made last night that Pantages will furnish two suits and one diver, while the Sheriff will furnish the other diver for the operations today.

VICTORY POST DANCE.

The orchestra of Victory Post No. 54, American Legion, will give another dance tomorrow night at 327½ South Hill street. These dances are held every Saturday and all legionnaires in Los Angeles and vicinity are invited to attend and make it a weekly habit.

drink
MILK DRINKS

The bloom in the cheeks of youth—that freshness you admire and seek comes to you in bountiful portions if you will let your refreshments and your midday snack be Milk Drinks.

Milk Drinks nourish, stimulate and refresh. They are natural summer drinks. Served ice cold in countless ways.

Next time try Milk Drinks

at Fountains & Cafes

This Store Remains Closed All Day Saturday During August

Industrial and Trade Exhibition, First Annual Market Week, Aug. 15-20.

J. W. Robinson Co.
Seventh and Grand

Store Opens 9 a.m. Closes 5 p.m.

Boys' Back To School Day

Friday will be a big day in the Boys' Store at Robinson's. Sturdy suits, blouses, knickers, underwear and all other things that a boy needs for the return to the serious business of School—will be featured.

Boys' Suits $11.75

A rip or tear at 8:30 a.m. is usually fatal with John school-ward bound. Not so if he is the proud possessor of one of these Suits. It comes nicely to the rescue with a sound pair of Knickers—and the day is saved!

Several models—several materials and colors, all full lined.

Sizes 7 to 17 years.

Priced at $11.75.

Other good school Suits for Boys are priced at $18.75 and $24.75.

And Other Things

Wool Knickers in sizes 8 to 17 years priced at $3.45.

Blouses in negligee and sports styles of madras, percales, chamgray and khaki Twill—splendid values at just $1.

Other Blouses are low priced at $1.50 and $2.00.

Wash Suits for the little fellow from 2½ to 9 years at $1.85.

Athletic Underwear of naincheck and barred dimity 85c and $1.25.

Ties in Scotch plaids and in stripes at 65c.

Friday—Boys' School Day at Robinson's.

BOYS' SECTION—FOURTH FLOOR

New Frocks $29.50

Off for college with a new Bat Frock—or a new Cape Frock—or just a New Frock! It matters not what kind of Frock—for the campus or the ballroom—each has its distinctive mark of newness!

But in one particular they all agree: they insist on youthfulness!

Besides those illustrated there are Jumper Frocks of navy or black Roshanara bound in white—Frocks of beaded georgette crepe and of Canton crepe in many charming styles.

This group of dresses includes sizes for women and misses.

THIRD FLOOR

Satin Petticoats $2.95

200 Petticoats in flesh and white satin are low priced for Friday.

Like all the season's popular Petticoats they are scalloped or hemstitched or lace trimmed and **shadowproof.**

Friday, $2.95.

THIRD FLOOR

Blue Serge $1.95 a yard

Navy and Midnight blue—Serge that ordinarily sells at two and three times as much, is a feature of Friday.

250 yards only—a limited amount—but the early shopper will be well rewarded.

Imperial Serge, 54 inches wide—$1.95 a yard.

SECOND FLOOR

Novelty Flounces For Less

500 Yards Novelty Lace Flouncings in filet, hexagon and Brussels net, come in four colors: Brown, navy, cream and black.

And ever so many designs. $1.50 a yard.

500 Yards All Silk Fancy Spot Nets in small or medium dots are also reduced.

Equally charming in afternoon and dinner frocks, it may now be had at $1.25 a yard.

FIRST FLOOR

Georgette and Taffeta Flouncings $3.50

300 Yards of 36-inch Flouncings of georgette and taffeta are greatly underpriced. Some are marked at considerably less than half their customary price.

Several of the Taffeta Flouncings are in open work eyelet effect. Colors are brown, gray and tan. Now priced at $3.50 a yard.

FIRST FLOOR

Sequin Bands $3.95

300 Yards of Sequin Bands, 2 to 4 inches wide, come in many handsome patterns for evening frocks.

They are in black and opalescent effect. The figure at which they are offered Friday is no indication of the beauty of these Bands. This low price is $3.95.

FIRST FLOOR

Silk Georgette $1.85

1000 Yards of all silk Georgette Crepe have an unusually low price for Friday—$1.85.

These are in a wide assortment of the most popular shades for street and evening wear.

For Friday, then, 1000 yards of Georgette at $1.85 a yard.

FIRST FLOOR

Solid Mahogany Furniture at Low Prices

Among the pieces of solid mahogany that are exceptional values in the August Sale of Home Furnishings are:

Telephone Sets, $29.75
End Tables, $13.75.
Windsor Chairs, $16.75.
Tea Wagons, $44.55.
Priscilla Sewing Cabinets, $9.85.
Nest of Tables, $36.75.
Spinet Desks, $58.75.
Gateleg Tables, $44.75.

SEVENTH FLOOR

Coatees, Scarfs, Stoles, Collarettes

Perfect pelts fashioned into Coatees and Neckpieces with the sureness of touch that only the artist can give distinguish the Fur sale at Robinson's as no ordinary sale.

And the wisdom of purchasing before the 22nd of August is only too obvious. Until then the new low prices will be subject to a discount of 25%.

SKUNK

Collars, capes, stoles and animal effects. From $39.50 to $395.00.

FOXES

Brown, blue, black, Georgette, pointed, taupe, Lucille and white fox pelts, in animal and stole effects. From $29.50 to $350.00.

BLACK LYNX

Silky, long-haired skins complete with head, tails and feet. In animal, stole and cape effects. From $50.00 to $175.00.

SQUIRREL

Natural Squirrel Scarfs in all the late adaptations of autumn styles. From $20.00 to $375.00.

KOLINSKY

In large and short stoles, cape and animal effects and novelty pieces. From $75.00 to $850.00.

MINK

Mink chokers, stoles and scarfs, in 1, 2 or 4-pelt effects. From $50.00 to $350.00.

HUDSON SEAL

Capes, stoles and collarettes of Hudson seal. From $25.00 to $200.00.

SABLE

Russian and Hudson Bay Sable Chokers. From $70.00 to $500.00.

THIRD FLOOR

Little Girls' Pantie-Frocks

Little girls may romp and play as freely as their brothers in these Pantie-Frocks.

They are made in one piece with a wide tuck or a deep, bias fold, giving the effect of a skirt and the lower part forming the bloomers.

Attractive checks and plain colors may be had in gingham or percale in sizes 2 to 6 years.

These Pantie-Frocks are priced at $1.50 and $2.95.

FOURTH FLOOR

Girls' Hats $5.00

Organdie Hats in all their summery loveliness — and tailored Hats of smart design have all been reduced to half price for Friday.

And there is a wide choice for the little girl who comes early.

Friday, half price, or $5.00.

INFANTS' SECTION—FOURTH FLOOR

Infants' Shoes $1.00

Quite as fashionable as his mother's is this one-strap Slipper of white or blue kid. Or it may be of silk if he prefers it.

Muslin Drawers 50c

Children's Muslin Drawers with French, straight leg or in the knicker style in sizes 2 to 14 years are priced as low as 50c.

INFANTS' SECTION—FOURTH FLOOR

Demi-tasse reveals the extraordinary deliciousness of

Caswell's NATIONAL CREST Coffee

2,000,000 cups were served at the PANAMA-PACIFIC International EXPOSITION. South 1970

Eat Crescent Ice Cream Sodas

"Where you see this sign"

Crescent Ice Cream

For Lunch Today Try a Cold Bottle of Arden Certified Milk

2000 bottles of this wonderful milk are served daily at the FIVE Boos Bros Cafeterias

There or Better Milk Could Not be Produced.

Are You Using "THE BEST" in Your Home?

...NCHAIN ON ...S WAY HERE.

...Husband Hopes to Aid ...Bomb Case Woman.

...Is Sent West in Answer to ...Telegraphed Appeal.

...ther of Burch Also En ...Route to Help Suspect.

[EXCLUSIVE DISPATCH.]

...CHICAGO, Aug. 11.—Ralph R. ... is speeding to Los An... ... tonight hoping he may aid his ... with Madalynne C. Oben... ... in connection with the ... of John Belton Kennedy. ... W. J. Burch of Evanston, ... en route to Los Angeles. He ... to his son, Arthur, who is ... with Mrs. Obenchain. Mada... ... Obenchain, divorced Mr. Oben... ... last year that she might marry ... it is said. She brought ... her husband a charge of in... ... which she later admitted ... He did not deny it. ... her to get a divorce, it ... he thought only of her ... The stigma on his name ... matter. ... was killed on the ... summer home in Beverly ... Obenchain was with him. ... Burch has linked her ... with that of Burch. Her love ... Mr. Kennedy have been ... in newspapers all over the ... and yet, at her word, Mr. ... dropped everything. ... as quickly as he could, ... to Los Angeles. ... waited for a message from ... Today he got the following ... from her: "Wire me at ... if you can come at once. ... addicted in morning. Don't ... Madalynne." ... going just because I ... Mr. Obenchain said. "I ... because I believe she is ... and because I may be able ... her. There will be no con... ... between her at... ... and me. The fact that I, too, ... means nothing in this ... ... time Mr. Obenchain went ... Angeles it was to marry ... on Jan. 1, 1919.

BOTH LOSE IN LEWIS DIVORCE.

Referee to Recommend that Neither of Prominent Pair be Given Decree.

Both Guy Edward Lewis and Dorothy Marshall Lewis, whose contested divorce suit was heard before Martin Levering, referee, will fail to get the relief asked for. Referee Levering will recommend to Judge Walton J. Wood that both be denied decrees, none of their charges of infidelity and cruelty having been sustained by the evidence.

Mrs. Lewis was prominent in Hollywood society, when, in 1918, she married Mr. Lewis, whose father was a wealthy bean grower of Ventura county. Mrs. Lewis asserted her husband is worth $1,000,000, and has an income of $50,000 a year. He denied this. She also charged him with making love to Betty Campbell, said to be a member of a musical company.

He charged his wife with misconduct with an unidentified man. A private detective testified he observed Mrs. Lewis and a man kissing and hugging in a car. Those charges were indignantly denied.

Referee Levering recommended that Mrs. Lewis be allowed $550 a month to cover alimony and costs, and $750 attorney's fees. She asked for $500 a month alimony, $15,000 attorney's fees, and $25,000 expenses.

This is not the first litigation between the couple. She brought an action in Ventura county some time ago, and was denied a divorce. Later Mrs. Lewis filed suit for separate maintenance. This also was denied.

A petition to have the referee's decree, denying Mr. Lewis's petition for divorce, set aside, may be, filed by E. S. Earhart, representing Mr. Lewis, it was stated yesterday.

FIRST SWEETHEART DEFENDS MADALYNNE.

"JUST SPOILED BABY," SAYS ST. PAUL BARBER; HER VISIT DESCRIBED.

[EXCLUSIVE DISPATCH.]

MINNEAPOLIS, Aug. 11.—"She is just a spoiled city baby with big blue eyes."

This is the way W. W. Bucknell, St. Paul barber characterized Madalynne Connor Obenchain, formerly of St. Paul and now indicted on a charge of the murder of J. Belton Kennedy.

Mr. Bucknell, the girl's first sweetheart, whose friendship was opposed by Madalynne's mother because he was only a barber, told of her flying visit to St. Paul in August, 1920, and his visits with her then as well as his tete-a-tetes in the summer of 1917.

He told of her visit to her sister, Miss Gladys Smart, who was attending the St. Paul's Central high School in 1920.

That the girl met Burch in St. Paul in 1920 while her divorce was pending in Chicago and that at the time she was receiving registered letters daily from Kennedy and in addition entertained a host of other men, is the statement of Mrs. C. Schatz of St. Paul, at whose home Mrs. Obenchain was while here in August that year.

IOWA ASSOCIATION TO PICNIC TOMORROW.

SIXTY THOUSAND EXPECTED AT CELEBRATION TO BE HELD AT BEACH.

The annual summer outing of the Iowa Association of Southern California will be held tomorrow in Bixby Park, Long Beach, where 60,000 former residents of the Hawkeye State are expected to gather. The affair will last throughout the day and the crowd will be addressed by several prominent men.

City Purchasing Agent Walter Barber of Long Beach will welcome the picnickers in behalf of the seaside city. His address will be responded to by Col. Frank H. True for the Federation of State Societies. "The Foundation Stones of Iowa's Greatness" will be the subject of a talk given by Judge H. N. Wells, who has been closely identified recently with Near East relief work. A fife and drum corps will furnish music throughout the celebration.

The society will present a silk badge to every resident of Iowa who lived there prior to Dec. 28, 1846. Veterans of the Civil War will be presented with badges and coffee. All others who buy the official badges will be entitled to coffee. The picnickers will take their own lunches. Registration will begin at 7 o'clock.

PLAN CELEBRATION.

Veterans to Observe Manila Day at Sawtelle Tomorrow.

Manila day will be celebrated tomorrow at the Soldiers' Home in Sawtelle when veterans of the Spanish-American War will join with the residents of the home in a day of sports and services. In the evening the veterans and their friends will attend a barbecue in the upper grove on the grounds.

The opening event will be a baseball game at 2:30 p.m. The grounds and buildings will be open throughout the afternoon and guides will be furnished to escort the visitors. During the day the hospital patients of the war will be given an automobile ride. In the evening following the dinner at 5 p.m., a program will be given in Ward Memorial Hall. The plan to bring the national convention of the United Spanish War Veterans to this city in 1922 will also be boosted.

BLUFFS AT DEATH?

Mau Feigns Suicide Thrice, Wife Says in Divorce Plaint.

Emmett Hewitt made a bluff at suicide last Tuesday by throwing himself into the lake at Lincoln Park, according to a suit for divorce filed yesterday by his wife, Bernice Rogers Hewitt. Her complaint states that on two previous occasions her husband tried to frighten her by staging pretended attempts at death. On one occasion she says he placed a bottle of lysol to his lips, but did not swallow any. This attempt is alleged to have occurred at 717 Kohler street, Oct. 3, 1917.

Jacoby's is Closed All Day Saturday During August

Jacoby Bros.

On Broadway Between Third and Fourth

Big Shipments of "Onyx" Stockings Are In!

—And the scores of women who have been vainly inquiring for this famous make of women's and children's stockings will be glad to know that our lines are delightfully complete!

—We have plenty of "Onyx" in silk—in lisle, in cotton and ample stocks of "Onyx" wool sport stockings.

'Onyx' Silk Stockings . . . $2.25
—They are thread silk, full fashioned and have lisle garter tops and reinforced toes and heels. Black and white, sizes 8½ to 10.

'Onyx' Silk Stockings . . . $1.25
—These are semi-fashioned and come in black and cordovan. Have elastic ribbed lisle tops and double toes and heels. 8½ to 10.

'Onyx' Sport Stockings . . . $2.50
—Fancy weave stockings of lightweight wool that come in the popular heather shades. Sizes from 8½ to 10.

'Onyx' Lisle Stockings . . . $1.59
—Mercerized lisle stockings of beautiful quality, full fashioned and have "Pointex" heels. Black, white and cordovan.

'Onyx' Cotton Stockings . . . 79c
—Medium-weight, full-fashioned stockings with reinforced toes and heels. In black, black with split foot, and balbriggan.

'Onyx' Lisle Stockings . . . 59c
—Semi-fashioned, rib-top stockings of mercerized lisle with good double toes and heels: In black and cordovan.

Children's 'Onyx' Stockings . . . 25c
—Of close-ribbed cotton, in black or cordovan. Boys' or girls' stockings that will stand hard wear.

Boys' Lisle Sport Sox $1.09
—Fancy ribbed, mercerized lisle sport sox that have tops of Scotch plaid. Black or brown. Sizes 7½ to 10.

Main Floor, North Building—Jacoby's

Men's Silk Shirts Are 'Way Underworth at $5.98

—The man and also the woman who chooses shirts for her "men folks" will find this sale more than usually interesting!

—There's a wonderful choice range in silk shirts in the bold as well as the more dignified patterns and a plentiful assortment of all-white silk shirts as well.

—The striped are of very heavy crepe de chine and Empire silk broadcloth — the white of silk broadcloth and satin striped silk jersey.

—Those who look them over will want more than one at the special price.

Main Floor, North Building—Jacoby's

40-Inch Jersey Satin $1.95
—This lustrous and entirely pleasing silk weave is washable and makes up into the sort of dress that one truly enjoys wearing.
—A silk jersey back with satin face. Comes in navy, black, gray, tan, brown, pink and white.

Second Floor, South Building—Jacoby's

49-Inch Japanese Lunch Cloths at . . $1.25
—We have exactly ten dozen of these attractive blue-and-white cloths to sell at this special price—and they will go quickly, you may be sure!
—12-IN. NAPKINS TO MATCH, 98c DOZEN.

Second Floor, South Building—Jacoby's

Excellent Quality Ribbons, Per Yard . 39c
—Mothers, take note! Just when you were wondering how you could afford the many, many hair bows that the little girls like for school.
—There are 4½ and 5 inch widths. Colors include pink, both light and dark blues, turquoise, sand, tan or apricot.
—Very special for Friday at 39c per yard.

Main Floor, South Building—Jacoby's

Girls' Regulation Uniform Skirts Made for Half Price . . $2.50
—What a satisfaction to get this important part of the school girl's wardrobe at such a worth while saving!
—All that is necessary to take advantage of this price, is to buy materials in our Piece Goods Section.
—Our Tailor will completely make the skirt to measure in the 2-inch box or any other style pleating for just half the regular price.

Second Floor, South Building—Jacoby's

Men's Golf Hose At Less Than Half $1.59
—An excellent Imported English Ribbed Hose with fancy tops that the men will just more than nab up at this low price. Rough and hard wear was kept in mind by the manufacturer when this sturdy Golf Hose was made.

Men's Lisle Sox, 21c
—This price is half their regular marking, so why wouldn't it be a good plan to stock up for the next season?
—They are medium weight with reinforced heels and toes besides double soles.
—White and a few colors.

President Suspenders, 39c
—Brand new stock. They are made with wide webbing. Very special at 39c.

Paris Garters, 20c
—This well-known garter with the satin pads is made of ½-inch elastic. Men will readily see what a good value this is.

Main Floor, North Building—Jacoby's

A Wonderful Lot of Corsets at $3.48

—The woman of whatever figure can find her style in this lot and will carry away golden opinions of Jacoby's Corset Department as well as Jacoby's ideas and methods in corsetry.

—There are medium and low bust and topless corsets having either medium or long hip and made of excellent pink coutil and fancy pink broche. All sizes to 30.

Corsets at $5.00.
—Front and back lace corsets made of pink or white coutil or pink broche in styles suitable for medium, average and stout figures.
—They all have the long hip, are either topless or have medium or low bust.

Second Floor, North Building—Jacoby's

Shetland Veils 49c
—Shetland Drape Veils, 1¼ yards long at 49c will attract many women to Jacoby's Friday.
—These Veils are made of the kind of mesh that wears and wears. There is taupe, brown, navy, purple, delft blue, and a great many others. Very special at this price.

Neckwear at 98c
—Modestias with collars of fine sets, daintily trimmed with Val and Venise laces. Rows and rows of tiny ruffles make them so attractive to wear with almost any sweater, suit or dress.

Main Floor, South Building—Jacoby's

100 Pairs 54x75-in. Nashua Blankets at $1.98
—They come in the serviceable gray-and-tan combination and a weight that is excellent for the beach or mountains.
—A pair of these will be good to take on your vacation.

Second Floor, South Building—Jacoby's

Polychrome Candlesticks and Book Ends at Very Low Prices!

—It's part of a special purchase or be very sure you'd pay a good deal more for these attractive bits of artware!
—There's an assortment of some 200 candlesticks in floral and conventional designs and 60 pairs of book ends in several patterns.
—The sketches show the designs, but there's no space to particularize.
—The Candlesticks at 69c.
—The Bood Ends are $1.89.

Main Floor, South Building—Jacoby's

NOTIONS
—J. & P. Coats Sewing Cotton 55c per dozen. This well known sewing cotton in 150 yard spools, comes in black and white. Very specially priced for Friday only. Limit of 2 dozen spools to each customer.

Rickrack Braid at 2c Yard
—An excellent quality braid. Comes in white only. Very much reduced.

DeLong Never Rust Hairpins 15c Per Package
—They are just what their name implies. Packed 360 pins to each package.
—Back Combs—25c and 50c.
—Side Combs—25c and 49c.
—Fancy Hairpin Combs—35c and 49c.
—Duplex Safety Pins—7½c, 10c and 12c—Good durable pins put up on cards.
—No Phone Orders and None Sent C. O. D.

Main Floor, South Building—Jacoby's

Such Good Women's Vests Are Hard to Find at 39c
—There are both regular and extra sizes in the lot and they are of the lightweight cotton that you'll like for summer.
—Some with ribbon-run top and others in band and bodice styles.

Women's Cotton Bloomers at 33c
—They are of pink or white cotton, well made and finished with elastic at waist and knee. In regular sizes only.

Women's Cotton Union Suits 98c
—Pink or white and of remarkably good quality. Band top or bodice style with cuff or shell finished knee, regular sizes.
—EXTRA SIZES IN WHITE ONLY, $1.19.

Main Floor, North Building—Jacoby's

Bungalow Aprons at $1.98
—A remarkably good looking style that has the look of a house frock and is as easily slipped on or off as any bungalow apron.
—Of unbleached muslin, made with belt, novelty pockets and cretonne trimming.

$1.98

Second Floor, North Building—Jacoby's.

Pacific Package Outfits at Half Price!

—How delighted the needleworker will be to have news of this opportunity! They are just the garments and other articles in demand for gift needs and the sale comes at the time when so many women are particularly fond of embroidery.

—The lot includes women's gowns—combinations, fancy aprons, dressing sacques and blouses. Also children's dresses, skirts, rompers, bibs, caps, carriage robes and pillows. In fact, all Spring and Summer lines.

—All articles are completely made and stamped for embroidery and the package contains sufficient floss to finish them.

Main Floor, South Building—Jacoby's

Shopping Bags 98c
—Strong leatherette bags that are a convenient size to carry the small packages that accumulate on the shopping trip. The sturdy handles are a good feature.

Boston Bags, $2.48
—A very special price for real cowhide bags of the 14-inch size. They have strongly sewed handles and buckle strap at top.

$2.48

Main Floor, South Building—Jacoby's

The New Autumn Number of the HOME BOOK of FASHIONS In Our Pattern Department for 25c
—And when you buy it with a Home Journal pattern the price is only 10c.

Second Floor, South Building—Jacoby's.

PUBLISHERS:
THE TIMES-MIRROR COMPANY
OFFICERS:
HARRY CHANDLER, Pres. and Gen. Mgr.
MARIAN OTIS-CHANDLER, Vice-Pres. and Secy.
F. X. PFAFFINGER, Treasurer.
HARRY E. ANDREWS, Assistant General Manager and Managing Editor.
Harry Chandler, Marian Otis-Chandler, F. X. Pfaffinger, Mabel Otis-Booth, Harry E. Andrews, Directors.

Los Angeles Times
EVERY MORNING IN THE YEAR.
DAILY FOUNDED DEC. 4, 1881.—40TH YEAR.

Sworn average circulation for every day of July, 1921.....101,881 Copies
Sworn Sunday only, average circulation for July, 1921.....149,578 Copies

OFFICES:
Times Building, First and Broadway.
Branch Office, No. 1, 618 South Spring Street.
Washington Bureau, 604 Hibbs Building.
Chicago Office, 111 West Monroe Street.
New York Office, 1125 Fifth Avenue.
San Francisco Office, 742 Market Street.
Paris Office, 420 Rue Saint Honore.

LOS ANGELES (Loce Ahng-hayl-eis)

MEMBER OF THE ASSOCIATED PRESS
The Associated Press is exclusively entitled to the use for publication of all news credited to it or not otherwise credited to this paper and also the local News Published here within.

THE OLD STORY.

With an average of twenty new divorce cases a day in the local courts it would seem that the institution of marriage is losing some of its best friends.

A HORN TOO MUCH.

Down in Tennessee they have been digging up a giant who had two horns on the side of his head. It is only in the moonshine country that such things can happen.

PLAYING A DOUBLE-HEADER.

Gov. Small of Illinois was guest of honor at the Pageant of Progress and guest of the Sheriff under indictment of the grand jury on the same day. That might be called playing a double-header.

PERILS OF BEAUTY.

Madalynne Connor, who is now admitted to notoriety as Mrs. Obenchain, was for several seasons conceded to be the most beautiful girl in Northwestern University. But even beauty cannot keep a damsel out of trouble. Odd, isn't it?

RATE MYSTERIES.

Folks at Phoenix can't understand why the rate on wool from Phoenix to Boston is $3.33 a hundred by rail while the freight from Los Angeles to Boston is but $1.66, or just half as much. They can save money by shipping their wool to Los Angeles and then consigning it to Boston by way of Phoenix. This is where the competition of a water haul comes in. So far as commerce and industry are concerned the Los Angeles Harbor is the greatest asset the city possesses. Time will tell.

CUTTING MELONS.

Through the lavishness of the Imperial Valley all America may engage in the table pastime of melon-cutting. The cantaloupe crop this year was a wonder. According to the railroad statisticians 11,000 carloads of the melons were shipped east this season. This represented 160,000,000 melons and would make a train seventy-seven miles long if all moved at once. This is the greatest melon movement in the world and yet the cantaloupe is but one of the works of nature the Imperial Valley is specializing in.

SAN FRANCISCO IN LINE.

"San Francisco is going to be run hereafter on the American plan." Such is the flat of the Industrial Association of San Francisco, an organization that has been functioning only three months, but has already accomplished much in the way of breaking the union-labor domination of the industries of the northern metropolis.

Nearly $30,000,000 of construction work is now under way in San Francisco and practically the whole of it is directed by members of the Industrial Association. For three months the unions affiliated with the San Francisco Building Trades Council have been on strike. About 12,000 men downed tools in the effort to force additional wage increases. Now the most of them would like to go back to work; but they have been told that if they do so they must not insist upon closed-shop conditions, that building construction in the city shall henceforth be conducted under the American plan.

San Francisco business men have talked open shop before; they have made feeble efforts in the past to put it into effect; but this is the first time they have stood together to fight for a principle. They are stronger than ever before, for the reason that they are supported by public opinion. The only opponents of the American plan are members of the unions who were benefiting by the fictitious labor shortage created by their refusal to permit more than a very limited number of apprentices.

During the three months that the construction strike has been in progress nearly 5000 skilled workmen have gone to San Francisco from other parts of the country and are working there under the American plan. About one-fourth of the strikers have left the city to seek employment elsewhere and several hundred of them have gone back to work under open-shop conditions. San Francisco has suffered no loss in population, although several thousand members of labor unions are standing idly by while the money they might and should be getting is going to outsiders. Latest reports from the north are to the effect that the officials of the Building Trades Council are considering the wisdom of making a virtue of necessity and extending to members of the unions official permission to work in American-plan establishments. The Building Trades Council of Alameda county took this action a week ago.

San Francisco has made a fine start; but only the first furrow has been turned. A great industrial community cannot turn in a day from the closed shop to the American plan. A labor of years is necessary. The workers must be brought to understand that it is not a movement to lower wages, that the wage problem is but a minor issue. The pay of the workmen in open shops in Los Angeles is as high as the union scale in San Francisco. The great argument in favor of the American plan is that the men accomplish more and by so doing earn more when they are not tethered down by labor-union restrictions.

Men and dollars work better and are better contented when they are free. Servitude dulls the edge of industry.

RUSSIAN RELIEF.

"Famine in Russia is beyond the reach of charity," says Secretary Hoover, "and it will continue until the country's economic system is changed." Millions of Russians are starving in the heart of one of the richest agricultural districts in the world. They are fleeing from the land of Bolsheviki as from a pestilence. A terrible drought has added to the miseries of life under a Communistic government and a people that were once the best-fed among all the nations of Europe are dependent upon outside charity to keep the flame of life still flickering in their emaciated bodies.

No other people in history have brought such abject misery upon themselves. Their fate is even more tragic than that of the Armenians under Turkish rule. Where the scimitter slew thousands hunger and disease are slaying tens of thousands. They can no longer blame their condition on the blockade or on attacks from hostile neighbors. Russia is at peace with the world and yet Russia is starving.

Lenin has lost his arrogance; although Trotzky still continues to storm and bluster. If one may judge from Lenin's recent utterances he is awakening to the horror of the thing that he has done to his own people. He is not wholly insensible to the cries of anguish that rise from one end of the country to the other. His case is that of a man who would jump into the caboose of an engine, fling the engineer out the window and himself seize the throttle. The result of the experiment would depend very largely on what the usurper knew about running a train. Lenin knew nothing about the machinery of government. His head was filled with Marxian ideas. He sought to cut wholly loose from the past and run his train without schedule and without reference to what other trains might be using the same track. Now he sees the passenger coaches in the ditch and he hears the wails and groans of the victims of the wreck. But he is helpless to put the engine back on the track, to make the necessary repairs, even to render assistance to those maimed by his folly. He is now willing to accept help from any source; he is calling for a relief train, but he wants to run it. He does not seem yet to understand that the example of his first failure is not one that will encourage anyone to ride a second time in a train while his hand is on the throttle of the engine.

Trotzky is still determined to bluff it through. It would seem that God had taken away his heart and given him a stone. He wants to extend the pillage of Russia over the rest of Europe. In a recent address he declared to the soviet council the intention "to take violently what Europe will not give us voluntarily." And why should Europe give anything voluntarily to Russia? Is it the fault of the rest of the world that the Russians have quit producing, that they have been living for three years by robbing one another? By what right do Trotzky and his co-conspirators demand sustenance from the countries whose governments they have plotted to destroy?

Trotzky imagines that because the Russian people are on their knees before him, because they tremble at the fall of his bloody boots, that the rest of Europe and the world live in equal terror of him. While one branch of the soviet government is appealing to the rest of the world for charitable contributions to feed the women and children of Russia, Trotzky is assuring his dupes that it is fear and not humanity that is bringing them succor. He will tell them that the contributions by the Americans through the American Relief Commission represent forced tribute; that Russia by threats of invasion can compel her neighbors to feed her. And the regrettable thing about it all is that millions of ignorant Russians will believe him.

Despite the Bolsheviki, however, humanity pleads that the ignorant and starving populations of Russia shall be fed. Premier Briand told the delegates to the Paris session of the Supreme Council on Wednesday that the Russian people who fought with the Allies in the first years of the war have a claim upon the Allied nations for support. He distinguishes, as does Secretary Hoover and Lloyd George, between the soviet government and the Russian people. But the problem confronting the Allied peoples is how to get supplies to the deserving ones, how to keep them from being confiscated by the Bolsheviki. Supplies sent to Russia by the Red Cross during the last two or three years have been frequently seized by the Bolsheviki and resold or used to provision the Red Guard. It does not seem possible that relief on a scale sufficient to help any great number of persons can be conducted while the soviet government remains in control.

During the French Revolution the mobs of Paris raised the cry that "The Girondists are starving us." And for that crime the Girondists were guillotined. If the Russian people should succeed in overthrowing the present Bolshevik dictatorship and should call on the Allied nations to aid them in establishing a free government along the lines of that of Great Britain, France or the United States the way would be then open for a relief which could reach the deserving. Under present conditions plans for help must proceed slowly. The American Relief Commission has asked that all the money raised for succor shall be contributed to a single fund, the reason for this being that extreme care must be taken to prevent the confiscation of the supplies by the Bolsheviki as soon as they reach Russia. Relief that aids only the present usurpers is worse than absolute indifference.

DIVORCE COMPETITION.

San Francisco, so reluctant to concede us superiority or even equality in so many departments, is graciously magnanimous about the comparative divorce data. The San Franciscans admit that they did their best, but that Los Angeles is still 1277 cases ahead of them for the past year.

This, they concede, is probably due to the superior all-the-year-round charms of our climate, which inspire a perpetual progressiveness in everything from tennis and bridge to new spouses.

But it will not be seemly for Los Angeles to hog all the triumphs in this connection. In fact, a polite fraternal consideration demands that we let San Francisco win next time. It will entail self-denial on the part of some of our impatient young couples—but anything that tends to antagonize the northern and southern parts of the State is to be regretted and a scrupulous appreciation of the other fellow's turn will do so much to take the sting out of rivalry.

The Grasshopper and the Ant.

PROFITEERING ON THE SICK?

An interesting admission came out of the State nurses' convention at San Francisco. It was admitted that sickness costs too much.

Dr. W. E. Musgrave of the State Medical Society in his address naturally assumed that doctors' and nurses' fees were an unimportant factor in this distressing condition. He was strong for placing the blame on certain hospitals and organizations. And doubtless if the hospitals hold convention we shall discover that the doctors and nurses are the culprits, but at least there is a promising recognition that there is some profiteering going on somewhere and the patient is the goat.

The public will be inclined to think, while admitting that the doctors do perform a great deal of charity work for which they are entitled to the public gratitude, that they are apt to make up on the swings what they lose on the merry-go-rounds—and that highly delicate gauging of the patient's income by which he is assessed all the traffic will bear does not always balance to the niceties demanded by justice.

However, accepting the view that the hospitals and sanitariums—some of them—are under indictment by the doctors and nurses, the evidence is rather alarming. One doctor assures us that a certain hospital charges $1.85 for a prescription that an outside druggist will provide for 65 cents. It is not so much in room charges—although these have risen nearly 100 per cent—but rather in the multitudinous extras that the patient is mulcted for 200 and 300 per cent profit. Every essential trifle and a great many nonessential trifles are added to the weekly bill at prices a cut-rate druggist must learn with raging envy. A dime's worth of absorbent cotton sometimes goes down for a dollar, a nickel's worth of vaseline as 50 cents, and so on.

But the hospitals are all full, some of them with waiting lists, and there isn't any talk of buyers' strikes to concern them. No worry about foreign competition and protective tariffs for them. They have a sure monopoly of the home market, with the demand always in excess of the supply.

Moreover, the public seems to take a pride in being stylishly sick and suffers from a queer delicacy in disputing charges. Certain hospitals, too, enjoy a pervading hauteur, an attitude that brooks no vulgar argument in these matters. There is in them a general atmosphere of splendid indifference to mere monetary considerations, a magnificent assumption that bills, mere bills, will be paid and dismissed as a trifling incident in an interesting and impressive experience. He is a courageous patient who would essay to mar this sublimity of profitable altruism with coarse bargaining.

Left as between hospital and patient it is safe to say this sort of tyranny would never be exposed. It would seem irreverent, sacrilegious, indecent on the part of any patient to dispute the cost of getting well or dying with due eclat. But since the doctors and nurses, whose greater familiarity has evidently bred an advantageous contempt, are taking the matter up, they may be able to count upon a few ex-patients valiantly supporting them in their crusade—strictly sub rosa. And then, if the hospitals can be induced to retaliate in kind, it is just possible the public can snatch some slight advantage out of the controversy.

But in the meantime one must either be a charity patient—and thereby lose all the eclat of his complaint—or be presumed a millionaire and face his bills with a lordly equanimity. In this democratic country the sick are either princes or paupers in the eyes of some hospitals. Like the expensive cafes, you should keep away if you haven't the price, while the indiscreet may generally count upon getting out alive—but broke.

WORN OUT THE WELCOME.

As a beach attraction a miracle man can hardly hope to compete with a bathing parade. Venice seems to have already wearied of the faith healer and those who first urged his coming are now speeding his departure. Doubtless there are many who have felt benefited by his ministrations, but the cloud of witnesses following his trail and the myriads eager to attain gratuitous healing become a burden to any community. If the healer can heal he should be syndicated and given a program which would permit him to accomplish the greatest good without massing a throng of the infected and afflicted to the extent that they become a menace to one another.

RAILWAYS DOING BETTER.

June reports of the transportation companies are encouraging. The railroads are not yet on a paying basis, investment considered, but they did much better than for the month of June last year. Incomplete reports indicate a net operating income of $29,000,000, compared to a deficit of $10,960,000 for the same period in 1920.

Economy in operation rather than increased freight rates was responsible for the increase. Last year's operating expense for June were $209,728,000. This year they were reduced to $164,198,000. Commenting on the railroad situation the New York Times observes editorially:

But there is a point at which retrenchment becomes destructive. It is a question how long the railroads can continue to cut expenses and maintain efficiency. Concern over the condition of the railways cannot be dismissed until there is a gain in their earnings. The root of the railways' troubles has been that they were ordered to spend more in increased wages than they were allowed to earn by increased rates. If the prosperity of the railways is to promote the prosperity of the country they must be enabled to spend more, rather than compelled to save more.

"Allowing" the railways to earn more, however, is easier to propose than to put into effect. The experience of recent months has proved that when rates are advanced beyond a certain point there is a falling off in the amount of freight offered for transportation that more than offsets the higher charges. The freight rates "allowed" for shipments of California fruit were so high that they absorbed all the profits to the grower. It became apparent that rates must be lower next year or there would be no fruit to ship.

Regardless of what rates the Interstate Commerce Commission permits, the roads cannot charge "more than the traffic will bear." That is a law of economics that neither the government nor the railroads can modify. If the populations of our cities are to be fed they must pay a price for what they consume that will allow a profit alike to the farmers and to the railroads. And if the farmers in the country are to be supplied with machinery and other necessities they must give enough for them to enable the manufacturer to pay a living wage to his workmen and to give a margin of profit to the transportation company that delivers them. No profit, no production; that is the inescapable law of modern industry.

Wages in some of the railway crafts are still higher than the average industrial scale; but they are rapidly approaching a point where they can go no lower without causing the employees to seek more lucrative work elsewhere. The law of supply and demand is a much better regulator of wages than government boards and arbitration committees. It may work more slowly, but its decrees are almost as fixed as the laws of gravitation. What one commission does another can undo; but no commission can successfully suspend the operation of economic laws.

Our transportation problem is still far from ultimate solution. The railroads are not earning enough to make investment in their securities attractive; yet the railroads need, to keep pace with the growth and development of the country, at least $1,000,000,000 of new capital a year. That capital will not be available until the railroads are able to offer to prospective investors the prospect of a fairly generous rate of interest. Higher freight rates now would be certain to reduce the volume of shipping over the railroads; they would compel something akin to a shippers' strike. There is a growing opinion that the present Federal transportation laws should be so amended that there would be less interference with railroad financing and operation. The owners have given proof that they can put the railroads back on a profitable basis if the politicians will cease their interference. Why not cut sufficient governmental red tape to give them a chance?

OSCULATION BY WIRE.

Kisses sent over a telephone furnished the chief grounds for divorce in a case in Illinois. The wife was defendant and her neighbor in her flat testified that she paid her coal bills by kissing the coal merchant over the wire. She would call him up and when his ear was properly attuned she would administer a kiss that sounded like tearing a shirt. Kisses over a wire seem rather bleak and inhospitable, but if they can be used as evidence in a divorce case they should pick up a little in the market.

OUR SUNNY FRIEND

Safety First.

In days of old when I set forth
To drive my fliv upon the highway
I found that when the man in front
Was going to dart off on a byway,
So many stuck their hands out left
For right-hand turns, a reckless system,
So many stuck their hands out right
For left-hand turns (if I quite missed 'em)
So many pointed with their hands
To illustrate their conversation,
The only safe way was to stop
Till they quite chose their destination.

And then our solons made for us
A code of signals short and snappy
By which the man in front can show
Prospective turns, and all are happy.

And now when I go out to drive
My little fliv upon the highway
I find that when the man in front
Is going to dart off on a byway
Some stick their hands out to the right
For left-hand turns, a reckless system,
So many stick their hands out left
For right-hand turns (if I have missed 'em)
So very many use their hands
To illustrate the talk they're making.
The surest way is just to stop
Until I see which road they're taking.

* * *

The Visitors.

Prof. Dink Beeson just got back from a ten-day round of his relatives on which he was accompanied by his 31-month-old nephew.

And

He says he got a pretty good idea of what a woman is up against when she goes visiting with one or more children of young and undiscerning years.

And

The prof thought he'd have time to work on a paper which he is to read to the Fortnightly Club on variations of subliminal consciousness and took his typewriter along.

And

To browse among the second-hand bookstores of San Francisco, but the only time he spent on Market street was between boats to Oakland and his typewriter never left the case.

For

Frank wouldn't let him from his sight during the entire stay,

And

He spent most of his sojourn with his cousin Harriet, who has a boy six months older than Frank,

And

The latter pushed the former down several times and pulled him out of a chair by the night gown face downward on the kitchen floor,

And

The former pushed the latter down several times and hit him with clenched fist, knocking him down a flight of steps numbering three,

And

The prof and Harriet parted friends.

But,

After his return, a neighbor, the mother of three children under 5, showed him a sheaf of letters from a group of relatives she made the rounds of last year inviting her to make the rounds again this year, and if the relatives are sincere in their urgings he takes off his hat to her.

* * *

Billie Lale says the motives which actuate our fellow-mortals aren't always discernible at first sight and his Cousin Hens, who is a preacher, traded pulpits with a fellow-preacher and Hens went to the place and found the church just packed with people and felt mighty proud of himself to think that his reputation had extended so far from home, it being twenty miles from his own parish.

Hens thought the people looked disappointed as he went on with the sermon.

After it was all over he happened to look at the blackboard where the sermon had been announced for a week and he saw that some rogue had erased one letter from the announcement and made the subject of the discourse read: "How I Know That I am Immoral."

* * *

Andrew's Cross.

My Cousin Anne says, my, it seems good to get back home again on a telephone line where one ring means you and nobody else, and she has been visiting her Sister Kate up Susun way and she was expecting a very important call from Andrew, her gentleman friend, at Sacramento, and she told him to call up Kate.

Lo and behold, Kate is on a party line, a twenty-three-party line. can you imagine a twenty-three-party line and her private ring if such a public affair as a ring on a twenty-three-party line could ever be called private is four long and five short.

Poor Anne, she counted rings and counted rings, short rings and long rings.

When she should have been getting her much-needed sleep she lay awake and counted rings.

She started helping Kate with the dishes and the chicken-feeding, but she was so constantly dropping her dish rag or her feed pan to listen to the phone that Kate told her she needn't bother. She went to Kate's for a much-needed rest, but she came back the picture of haggardness.

I asked her if she got Andrew's call and she said no, he tried and tried to get her, but Central always told him the line was busy.

THREL FALL.

BRITISH WISH US GODSPEED.

Much though she has suffered and poorly though she yet feels, the United States is vastly better off than she was a year ago. The conditions of 1919-1920 were exhilarating, certainly, but they were unnatural and could only bring reaction and collapse. There had to be a headache next morning. The fever is over now, the delirium ended. Perhaps the country is not quite so ready, commercially, to begin building up again as it believes—or wishes to believe—it is. But its constitution is repaired again. It is sound and all its organs functioning. And we and all the world can be glad and wish it well.—[American Edition of the London Times.

MILESTONES.

BY ALMA WHITAKER.

When I was a young widow—and I believe this experience is peculiar to young widows—gentlemen who certainly seemed elderly to me then were forever explaining confidentially that they felt as young as they ever did. Directly they dropped their voices to an earnest, confidential pitch and gazed at me as though into a mirror which would reflect the evidence of their assertions, I knew what was coming. I had my consoling remarks all ready, while scrupulously suppressing a naughty smile.

And now I am wondering why I wanted to smile at that pervading human tragedy.

You see I recently had another birthday myself. And found myself declaring I felt as young as I ever did. Then a horrid thought, a reminiscent thought, occurred to me and I hied me to a mirror. Not that my dresser had been mirrorless, but I had been looking into it for years in the same amiable way in which I hope husbands and wives continue to gaze at each other as time rolls on. I was still looking at a girl of 20 or so with a good English complexion and a few tiresome ends of hair that never would be properly adjusted. But on that birthday she had suddenly vanished. As I scrutinized her closely I realized she was somebody else altogether. It was no end of a shock to find that English complexion gone, lots of queer little tell-tale lines, yes, and by Jove, at least half a dozen obvious gray hairs.

Pshaw! I felt as young as I ever did. Why, I could still—yes, of course— But I was glad there was no one near to generously suppress a naughty smile.

Ah, yes, plenty of you have been there—both sexes. And you will all get there soon after 30, very soon after 30. It is a tragic little crisis we all have to meet sometime, some day.

And it is odd how, since that birthday, advertisements thrust themselves upon me that I never read before. Face creams and tissue builders, hair tonics, permanent waves, facial massage, aids to beauty.

Open confession is good for the soul. Furtively, shame-facedly I bought my first pot of face cream, took my first hair treatment, experienced my first facial massage. Beyond the fact that I felt a silly fool, they didn't make any obvious difference. No one remarked upon my renewed charms. But for weeks I studiously applied perfumed cream at night and massaged my scalp till my fingers ached and took an infantile delight in touching my toes. I licked my young son at boxing and wrestling, ran up and downstairs, danced and bought a red hat. I would, nay, I could be a lambkin gamboling on the green. I took two inches off my skirts—voila, seven inches from the ground was right before 30—but after 30, after the late 30's, nothing less than ten inches seemed reasonable. And that damnable mirror became a daily obsession.

It was rather subtle, this sapping of one's independence, this voluntary new slavery. I despised it and myself—but, oh, how I persevered!

But now I am a comparatively free woman again. Ah, but now is indeed the season of my new emancipation. And it was the grandmother of Hollywood that set me free.

I sat next to her at lunch. Mrs. Wakeman built the first house in the wilds now known as Hollywood nearly thirty years ago. She is nearly 85. She belongs to half a dozen clubs and retains her keenest interest in every topic on tap. And she has a twinkle in her eye and sees a joke a mile off. And she calls me a naughty girl, fears I am too young for the responsibilities I have undertaken. God bless the woman!

And it was with that twinkle in her eye that she confided in me that once, just recently, there was a day on which she had begun to feel her age. Oh, it didn't last long, just a passing shadow—it probably happened to a great many people around 55. But it was foolish to encourage it. Now ten years hence perhaps—but even then one shouldn't if one needn't.

And at the same table was Mrs. Reynolds, Gov. Stephens's sister, a widow, forty-four years married—and just turned down another offer. She, too, twinkled naughtily. He was an old beau that she hadn't seen for forty years and she was afraid he might be getting passe. And besides one must positively be free and independent at her age.

They get so much out of life, these two women. And suddenly I saw half a century of joyous interest ahead of me—no slavery of cosmetics for such as they, not if they know it.

"Each age brings its own joys and interests and sweetnesses," they told me, "and mirrors, my dear, lie. They always lie. Never put your faith in mirrors. They hand us just what we look for—flattery or disparagement, eulogy or obloquy."

And, of course, they are right. I went straight home and smiled into my mirror. I was 20 again. But 20 with rather pronounced smile lines. Yes, that was an improved 20—she used to be a bit of a prig at 20 and took herself too seriously. She wouldn't be any use to me like that now—even with her English complexion.

Good-by, dear mirror. We shall only meet as the merest acquaintances henceforth. And if you want to retain my regard you had best always be flattering. Otherwise I shall simply cut your acquaintance altogether.

And I shall postpone those exacting beauty treatments until I begin to feel my age—somewhere about 1950.

MOSTLY PROFIT.

Figuring on a basis of 105 pounds, an investigator for the World has learned that the ingredients which go into candy selling up to $2 a pound cost exactly $.0661 a pound. Less than seven cents for a pound of chocolates retailing up to $2 a pound! That's enough to make even a coal operator turn green with envy.—[Philadelphia Inquirer.

OPEN POR...
Old Dock ... shine all over ...
We are ... displays of ...
William Jennings ... tinues to be a ... ity.
It is believed ... still remain on the ... new tariff bill.
It is not necessary to ... femme in the ... They already ...
Japan has delayed the ... of Siberia until order is ... which date Japan is, of ... the sole judge.
The list of casualties in the ... still largely confined to ... insist upon doing ... ought to be in jail.
If the occasion warrants ... dor Harvey is likely to ... head on into the ... premo Council in Paris.
If Congress fixes the ... tent at 2.75 instead of ... per cent the tooth will ... from the Volstead ...
Miss Lucy Page ... the country in the ... Anti-Cigarette League. ... be her traveling companion.
Johnny Kilbane, the ... get $60,000, win or lose, ... round go at Cleveland ... like Uncle Sam's ...
Capt. Harry Hobey of ... refused to desert his ... down with the ... Reef. Of such stuff ...
John J. McKeown, ... Feiner, has been ... British governance. ... Dail Eireann, whatever ... vene.
The champion ... San Diego is in Los ... an exhibition of the ... playing is the ... Diego.
China has accepted ... as the date of the ... ference. Anything will ... so that she is invited ... in the cotillion of ...
George White, ... Democratic National ... to be in the race ... Ohio eighteen months ... announced. George will ... once.
A roomer up in San ... and badly wrecked his ... probably told him that ... of the coming month ... doubled on account of ... of overhead expenses.
With the death of ... and with Geraldine ... divorce by her husband ... gen, the Metropolitan ... New York, seems to be ... fairly busy of months.
The local fire ... large rocking chair ... knock the owner of ... who offers porch ... chair, just wide enough ... much to be ...
England and France ... daggers at each other ... is so unreasonable, ... favor of an alliance ... Great Britain. The ... vid Lloyd George ...
Why should not ... an opportunity to ... the jury box? It would ... the lawyers a free ... their votes by ... styles displayed by ... headgear.
Democrats would ... over the shoulder of ... ard Taft to the ... Justice of the United ... Court if he had ... League of Nations ... doorstep and takes the ... and nipple away from ...
A syndicate has ... $1800 a family ... William Burns. ... Burns, the finest ... fraction of that ... served to save ... writing that ... friend in Dundee, ... of a pound to pay ... dasher in the ... sisted upon ...
Sixteenth and ... Where red and ... meet, ... Where traffic's ... heard. ... Seems scarce the ... bird. ... With his ...
The heavy ... A thousand ... The human ... But, hark! the ... With his ...
Electrics grind and ... The auto's ... Yet in between ... A gaily singing ... With his ...
And what's the ... Uplifted fearless ... Beyond earth's ... air. ... He's conscious ... And sings ...
With Christian's ... Instinctively he ... He trusts ... made. ... And joyous ... With his ...
Florsheim ... $98 ... They sold last year ... A Clean ... of Every Style, Every ... Florsheim's, at One ... Worthmore Shoes ... $5.85 and ... Florsheim Sh ... 216 W. 5th St. ... Alexandria Hotel Bldg.
Free ... 72 PAG ... Handsomely Illustr ... IT is not often that ... tunity to secure so valuab ... lutely free, and it is not ofte ... the offer. It's too expensive. ... 72 pages full of the best, mos ... prepared by the most noted ... country affords. ... Remember, we do not ask ... baking powder, or send us one ... Send me your latest, beautiful ... will receive it promptly. ... Peddlers and house-to-house c ... trying to induce ladies to buy the ba ... for sale and as an inducement are ... egg beater or some other trinket ... To our customers and friends, ... handsome cook book absolutely fr ... of one it will be unnecessary for ... you do not want. Take advanta ... Tested can of Calumet contains full ... pounders come in 12 oz. instead of ... you get a pound when you want it. ... Send for the cook book today ... CALUMET BAKING P ... 4100-28 Fillmore Street
Only the Choicest S ... are used to produce t ... OLD MO ... OLIVE O ... The Highest Standard ... SOLD EXCLUSIVELY ... YOUNG'S MARKET ... LOS ANGELES
Industrial & Trades ... XPOSITION ... g 15th to 20th

Florsheim Sale

$9.85

They sold last year at $16 to $20

A Clean Sweep

of Every Style, Every Size, Every Leather in Florsheim's, at One Price — $9.85.

Worthmore Shoes and Oxfords

$5.85 and $6.85

Florsheim Shoe Stores

216 W. 5th St. Alexandria Hotel Bldg. — 626 S. Broadway, Orpheum Theater Bldg.

Free Cook Book

72 PAGES

Handsomely Illustrated in Colors

IT is not often that you get an opportunity to secure so valuable a cook book absolutely free, and it is not often that we can make such an offer. It's too expensive.

It is full of the best, most delicious recipes—tested by the most noted cooking experts the country affords.

Remember, we do not ask you to buy a can of baking powder, or send us one penny. Simply say—"Send me your latest, beautiful cook book" and you will receive it promptly.

Grocers and house-to-house canvassers have been trying to induce ladies to buy the baking powder they have to sell and as an inducement are offering a cook book, or some other trinket with every can bought.

To our customers and friends, we are offering our famous cook book absolutely free. If you are in need of one it will be unnecessary for you to buy something you do not want. Take advantage of this free offer.

Send one of Calumet contains full 16 oz. Some baking powders come in 12 oz. instead of 16 oz. cans. Be sure you get a full can when you want it.

Send for the cook book today—address

CALUMET BAKING POWDER CO.
4100-20 Fillmore Street CHICAGO, ILL.

Only the Choicest Selected Olives are used to produce the famous

"OLD MONK" OLIVE OIL

The Highest Standard of Quality.

SOLD EXCLUSIVELY BY YOUNG'S MARKET CO., Inc., LOS ANGELES

...POSITION ...20th

RESINOL

Soothing and Healing For Skin Disorders

THREE INDORSE POWER PLANS.

Councilmen Meet With Heads of Public Service Body.

Boulder Canyon Report Will be Filed Next Week.

Start Organized Movement to Advance City Project.

After outlining its Colorado River development program, the Board of Public Service Commissioners yesterday made an attempt, not altogether successful, to place the members of the City Council on record as to what their attitude will be when the matter comes formally before them. The session between the Councilmen and the commission was designated as "executive" and was held in the commission's offices.

The purpose was to sound out the Councilmen before the Public Service Commission's report on the Boulder Canyon plan is filed, which probably will be early next week. Opportunity will then be given for open discussion of the plan, by all affected.

Details of what the commission would have the city do in the proposed municipal development of hydroelectric power at the Boulder Canyon dam site were given by President Howard Robertson, Chief Engineer Mulholland, Chief Electrical Engineer Scattergood and W. B. Mathews, special counsel for the commission.

SCOPE OF PROJECT.

Among the points said to have been brought out were, that the project would probably cost in the neighborhood of $100,000,000, and that it would be at least five years before power could be brought into the city, as a result of its development.

From statements of those who attended the meeting it seems apparent that almost as much time was spent talking about the Southern California Edison Company as about the commission's plans. It was declared that the Edison company's filing near the Boulder Canyon filing of Los Angeles was merely an effort to nullify the commission's act.

The subject of what the States of Nevada and Arizona will do in granting the needed permission to Los Angeles should the power project get under way was also mentioned. Mr. Scattergood was quoted as saying that Los Angeles must treat with those States and declare what definite policy would be pursued.

THREE INDORSE PLAN.

When the time came for expressions of opinion from the Councilmen as to what they would do on the program, Councilmen Criswell, Wheeler and Mallard indorsed the commission's plans. Councilman "Cupid" Sparks declared that although he respected the opinions of the men who had been in the Council before him, he would refuse to commit himself on any policy until he had had ample time in which to study it thoroughly. He said he had been hurried once in an important matter but would not fall into the same trap again.

Because of that feeling he would insist that all sides of the case be presented to the Council. It was then stated that the Public Service Commission will file its report with the Council and then an opportunity for all persons interested to present their cases will be afforded.

Councilmen Mushet, Conaway and Sanborn did not talk on the matter, it is understood, and Councilman Allan did not definitely commit himself on the entire project.

A nucleus of what is hoped to be an organization for the purpose of supporting the Public Service Commission's power development program was formed yesterday at a meeting at the City Club. A temporary committee was appointed as follows: Edward Winterer, James A. Anderson, Mrs. J. Wells Smith, Joe Crail and Mrs. Frances Noel. Councilman Criswell acted as temporary chairman and Guy W. Finney as temporary secretary.

CHURCHMEN AND FILM FOLK TO FRATERNIZE.

FATE OF MOTION PICTURES WILL BE DISCUSSED AT BROTHERHOOD FEAST.

Launching a movement to bring church people, film players, motion-picture censors and other interested persons together to discuss film betterment, the Brotherhood of Immanuel Presbyterian Church on Monday evenings will give a dinner in the church parlors. Many prominent persons have been invited.

John L. Byrnes, who has called the meeting, points out that this will be the first get-together session of church people, film makers and censors ever held in this country. He declares that they are to meet with a common objective—to discuss the matter of safeguarding public interest in motion pictures and the elimination of uncertainties and inconsistencies which mark movements inaugurated to accomplish the desired end.

Among the guests will probably be representatives of the different branches of the film industry, as well as members of censorship boards from various places. Invitations have been extended by the brotherhood to the following persons:

Gov. Stephens, Dr. Frank F. Barham, Senator R. N. Bulla, Harry Chandler, Mayor Cryer, E. A. Dickson, Arthur Hodges, A. W. Eickrigh, Henry George, Burton Kinsely, George Horace Lorimer, Sir Gilbert Parker, Miss Mary Allen, Reginald Barker, George B. Behan, M. Boylan, Charles Bryant, Madam Nazimova, Mr. and Mrs. Harry Carey, Miss Helene Chadwick, Charles Chaplin, Dwight Crittenden, Miss Marjorie Daw, William de Mille, Elliott Dexter, Helen Jerome Eddy, Joseph W. Engel, Charles F. Eyton and Mrs. Eyton, Samuel Goldwyn, Ed Grauman, William S. Hart, Raymond Hatton, Miss Wanda Hawley, Joseph Henabery, Mrs. Joseph A. Jackson, Maxwell W. Karger, Jesse L. Lasky, Edward M. Langley, Bert Lytell, Miss June Mathis, Fred Niblo, Walter J. Reynolds, Theodore Roberts, Carlyle R. Robinson, Will Rogers, Milton Sills and Mrs. Sills, Phillip Smalley, Miss Lois Weber, William D. Taylor, Irving G. Thalberg, Clark W. Thomas, King W. Vidor and Mrs. Vidor, Bryant Washburn, T. H. Miranda, Emmett Flynn, Rob Wagner, Robert M. Yost, S. M. Wurtzel, B. P. Hampton, Abraham Lehr, Thomas Ince, Paul Dern and Harold Butley.

SHORT MEASURE COSTLY.

Convicted of having delivered sixty gallons of gasoline and then charged for seventy-five gallons, J. F. Henderson, who conducts a gasoline station near 917 South Hill street, was fined $200 by Police Judge Chambers yesterday. Henderson, according to the police, sold the short measure gasoline to the Asher Auto Livery Company. He paid the fine.

Store Closed All Day Saturday During August

"The House of Fine Linens" — Coulter Dry Goods Co — *"The House of Fine Linens"*

Seventh Street at Olive

Buy Friday for Saturday Holiday Needs

Week-End Sale Millinery $1.00 and $2.75

A SIGNALLY good opportunity for any woman to select a becoming hat at a ridiculously little price.

At $1.00—forty snuggly little turbans; feather, Batavia and straws, in all colors.

At $2.75—fifteen beautiful sports hats; combinations of green, blue, white, orange and henna.

They make ideal outing hats, and certainly are inexpensive enough.

(Third Floor)

Solid-Color Linen Handkerchiefs . . . 35c

ARRIVED just from the makers—these plain solid color linen handkerchiefs in a wide assortment of colors that are distinctly new.

Three for $1.00.

(Main Floor)

250 Envelope Chemise in Silk, Each $2.95

A FRIDAY special that should attract many thrifty women to this section.

Plain tailored or daintily lace trimmed envelope chemise, well worth $4; special . . . $2.95

Silk Bloomers—only 8 dozen in this group; plain ruffled, hemstitched or lace trimmed, $2.95

Shadowless Satin Petticoats—with silk scallops, at $4.95

Very handsome affairs with lace trimmed Van Dyke points $6.95

(Third Floor)

200 Traveling Bags Reduced ¼ to ⅓

EVERY one of genuine leather—each bag, no matter what price it bears, carries a Coulter guarantee of satisfaction.

Out in five groups—

$4.95 $8.95 $11.45 $16.95 $22.50

THE special prices at $16.95 and $22.50 include, besides the traveling bags, some fine suitcases, too.

Hat Boxes of enamel duck leather; $10.00 and $10.50 values $8.95
$12.00 and $13.00 values $11.45

(Main Floor)

Standard Coulter Quality Silks at $2.75 Yard, and Less

SILKS bought to sell in our regular stocks—no "seconds" or inferior grades are ever permitted to enter Coulter's, as most of our patrons know.

These Materials for Coats and Capes

WHICH promise to be favorites for Autumn, and which are decisively under value:

Bolivia Coatings—54-inch; heavy quality; taupe, gray, brown, navy, black; elegant quality, special, yard . . . $6.95

Silvertone Coatings — 54-inch; good colors, special, yard $6.95

Frost-Glo Coatings—54-inch, in rich dark shades, yard $6.95

Navy Blue Materials—All 54 inches wide—

Tricotines, special, yard $2.95
Serges, special, yard $1.75
Poiret Twills, special, yard $4.95

(Second Floor)

Mignonette Silks

36-inch; plain and striped; black, dark colors and sports shades; $2.50 silks, yard $1.95

Messaline

35-inch black satin Messaline; $2 quality, yd. $1.50

Chiffon Taffeta

35-inch, in black; a $2 quality, yard $1.65

Goelz Satins

36-inch, in black; yard $2.75

Imported Pongee

33-inch; natural shade; good quality, yard 95c

At $2.75

48-inch **Brocade Taffetas**, three patterns only, in browns.

40-inch **Canton Crepe**—Black and colors.

40-inch **Novelty Foulards**—Choicest patterns.

40-inch **Novelty Crepes**—Very fashionable.

36-inch **Satin Phoenix**—A favored silk.

35-inch **Surah Clan Plaids**—Buy these for sturdy wear.

(Second Floor)

Imported Jewelry Novelties Priced at 50c

NOVELTY neck chains of French design in the preferred shades of pillar-post red, blood red, amethyst, amber, sapphire.

Bar pins, coin purses, ear rings, lingerie clasps, sautoirs, pencils, Put and Take Tops, etc., choice 50c

(Main Floor)

Men's Bathing Suits

BUY for the week-end trip, or to replace your old, faded suit.

Jantzen Ribstitch suits at $6.50

Specials — in other lines, at $1.95, $2.50, $2.95, $3.25 & $4.00.

(Main Floor)

500 Bathing Caps at 29c

NOVELTY caps that should sell for a great deal more are to be priced on Friday—just in time for the week-end trip to the beach—at this little price.

Even if you do not need a cap immediately, it will pay you to buy, Friday 29c

Toilet Goods

Hunyadi Janos Mineral Water 50c
Pebeco Tooth Paste . . . 43c

(Main Floor)

Beaded Bags Reduced ¼

THE best values in beaded bags that we have been able to offer in months.

Over two hundred styles to select from, every one marked at a quarter less than regular prices.

Vanity Boxes—just twenty, each $4.45

(Main Floor)

Washable Gloves at 95c

SUEDE fabric gloves, 2-clasp and embroidered backs, in white, gray, mode and taupe, at 95c.

Gauntlet Gloves—French kid, strap wrist, in black and white, special at $3.25

(Main Floor)

Summer Dress Cottons—Some at Half Price

Flaxon Suiting

A 50c cotton weave in white and colors for summer garments; all new; yard 25c

Dress Percales

36-inch width; white and colored grounds in new checks of all sizes; and polka dots; special 25c

Striped Voiles

40 inches wide; silk-striped; new patterns, new colors; reduced from $1.50 to, yard 75c

Dress Voiles

Dainty figured in small patterns of light and dark tones; 59c voiles, yd. 29¼c

(Second Floor)

Envelopes Free with Pound Paper

WITH every purchase of any paper by the pound selling at 60c, 65c, 90c, $1.00 or $1.25, we will include without extra charge one package of envelopes to match, which sell regularly at 30c to 65c a package.

(Main Floor)

Embroidery Work Reduced ⅓

Pajama Suits — two-piece style on white batiste; all made and stamped; were $3.50, now $2.35

Pajama Suits — two-piece style on Dutch blue or rose crepe; all made; deep border design on coat; were $7.00 . . . . . $4.67

Pajama Suits — one-piece style; on pink batiste; all made and stamped; were $3.25, now $2.17

Pullman Robes — in light gray crepe, for yarn embroidering; all made up and stamped; were $5.00 . . . . . $3.35

(Fourth Floor)

Coulter's—Seventh Street at Olive — *Seventh Street at Olive—Coulter's*

BULLOCK & JONES Co.

TAILORS SHIRTMAKERS — FURNISHERS HATTERS

SAN FRANCISCO, KEARNY STREET at POST, Phone Kearny 4246 — LOS ANGELES, CITIZENS NAT. BANK BLDG, Phone 157-56

We are making Los Angeles' Finest

Ready-to-Wear Suits

Out of best materials—at $60 up

They are designed for Coast climate and Coast preferences — No better suits can be made

The *Style*—exceptionaly good
The *Fit*—guaranteed correct
The *Wear*—unusually long

208-210 Citizens Nat. Bank Bldg, 5th & Spring (Entrance on Spring St.)

"Some Muffin:"

Add a quarter cup of milk to a cup of mashed potatoes, a chile cheese & an egg. Season and beat smooth. Bake ten minutes in muffin tins.

Bluhill Chile Cheese

Famous Writers contribute each week to the TIMES' ILLUSTRATED MAGAZINE. Many periodicals selling at 25c a copy contain stories and articles by these same authors. Instead of paying 25c, subscribers to THE TIMES get this interesting feature at no extra cost.

W. Dwight Hammon Auctioneer

"BUY AT AUCTION"

Expert in Every Branch of the Auction Work—Watch Ads for Big Sales. Phone for Information.

Windsor Square

Wilshire's Highest Class — Lowest Priced Residence Property.

R. A. ROWAN & CO.

200 Title Insurance Bldg.

Odorless Gas Heat Means Health

See the Lawson Odorless demonstrated by Edwin A. Doyle, Mgr.

Plain and Fancy Silks

A Big Feature of the August Silk Sale

At $1.75 Yd.

These beautiful silks were bought at a special price for the August Silk Sale. Regularly they sell at prices much higher than $1.75; many are worth $2.50 and $3.00. The best will go first, so come early. In the assortment you will find the following weaves and many others:

—40-Inch Block and Plaid Poplins.
—40-Inch Striped Crepe de Chine Shirting.
—40-Inch Sports Silks.
—40-Inch Canton Crepe.
—36-Inch Sport Tussahs.
—36-Inch Plain and Fancy Satins.
—36-Inch Plain and Fancy Taffetas.
—32-Inch Satin Striped Broadcloth and Crepe de Chine Shirtings.

(Hale's—Main Floor)

Children's Dresses

$5.00 Values for $3.50

Pretty little frocks of gingham and crepe in all colors. 2 to 6 year sizes. Mostly sample dresses. $5.00 values for $3.50.

—$3.50 White Dresses, plain and fancy dresses of lawn and voile. Soiled from display. 2 to 5 year sizes. Sale price $1.25

—Mandarin Suits, cunning styles for little folks of 2 to 6 years. Made of ginghams, unbleached muslin, crepe and black sateen. Plain and hand embroidered styles. Prices...$1.95 to $5.00

—Children's Drawers, knickerbocker style of muslin with embroidery edge 2 to 8 year sizes. 50c values for.....35c

—Creepers and Rompers, made of poplin and gingham in white and colors. Plain and peg top styles. 6 mo. to 3 year sizes. $1.50 values for.....$1.00

—Children's Play Suits, made of blue cheviot, 3, 4 and 5 year sizes. $1.00 values for.....50c

—Children's Play Suits, made of heavy blue dehim. 2 to 8 year sizes. Sale price.....75c

(Hale's—Third Floor)

Women's Fiber and Silk Hose $1.00

Women's heavy fiber and silk stockings that will give exceptionally long wear. Black, white, brown and gray. Special price, $1.00 a pair.

—Women's Silk Hose, heavy silk the full length. Well reinforced. Black and gray. Pair.....$3.00

—Children's Lisle Sox, white with fancy tops. Also plain colors. Special price, the pair.....50c

(Hale's—Main Floor)

$1.00 Neckwear for 50c

—Collars, popular styles made of lace, organdie, net and eyelet embroidery. $1.00 values. Specials for Friday at 50c.

—Vestees, made of eyelet embroidery, organdie or net trimmed with lace. Many good styles to choose from. $1.00 values for 50c.

—$2.00 Vestees, of net, lace and organdie. Special price.....$1.00

—$2.50 Vestees, of lace or net trimmed with lace. Special.....$2.00

—20c Handkerchiefs, embroidered in white and colors. Special.....10c

—25c Handkerchiefs, with embroidered corners. Special.....15c

Marabou Capes at $5.00 to $20.00

Handsome new capes of marabou trimmed with ostrich. Brown, black or natural color. Characteristic Hale values, prices ranging from $5.00 to $20.00.

(Hale's—Main Floor)

$4.00 Swagger Bags for $2.50

Real leather swagger bags in black and brown. $4.00 values. Specials for Friday, $2.50.

$4.00 Pearl Beads for $2.00

18 and 20-inch necklaces of good filled beads, with clasp. $4.00 values for $2.00 Friday.

Front Lace Corsets $3.50

Front lace corsets of coutil, batiste, and brocades in flesh color and white. Well-known makes including Warner's, Redfern and College Girls corsets. Sizes from 21 to 28. Hale's price, $3.50.

$7.50 Hand Mirrors, $5.00

Grained ivory hand mirrors with oval glass and long handle. $7.50 regularly. A Hale special at $5.00.

—$1.25 Dressing Combs of grained ivory. Special price.....75c

—$1.25 Hair Brushes, Prophylactic hair brushes. Special price.....75c

(Hale's—Main Floor)

—Nemo Circlet Brassieres, no hooks or eyes. The brassiere simply slips over the head and ties around the waist. It does for the figure above the waist what the corset does below. Prices from $1.50 to $2.00.

—Medium and Low Bust Corsets, flesh color and white. Some with heavy abdominal reinforcements. Sizes from 21 to 28. Special price....$2.00

(Hale's—Third Floor)

Knit Underwear

—Pandora Union Suits for women. Wing sleeves or no sleeves, tight knee. Regular sizes, formerly $1.75. New price.....$1.35
Extra sizes, formerly $2.00. New price.....$1.65

—Women's Kayser Vests, Swiss ribbed lisle vests with band top. Pink or white. Regular sizes, 90c values.....50c

—Misses' Vests, with low neck and no sleeves. Sizes from 20 to 34. Special price.....25c

(Hale's—Third Floor)

Laces

—10c Laces, torchon, imitation crochet, Val and filet laces and insertions. Special price, the yard.....5c

—15c Laces, cluny and filet edges and bands in white and ecru. Sale price, the yd...10c

—35c Laces, Callais, and novelty lace flouncings and bands in white and cream color. Sale price, the yard.....25c

—$1.50 Venise Allovers, 18 inches wide. White and cream color. Sale price, the yd.$1.00

(Hale's—Main Floor)

$7.00 Long White Kid Gloves, $4.50

Women's white kid gloves, elbow length, with pique seams and fancy embroidered backs. $7.00 values. Specials for Friday, $4.50.

—$1.50 Short Silk Gloves, slightly imperfect. 2 clasps. White, black and assorted colors. Sizes 5½ to 8½. Hale's price..85c

—$2.00 Long Silk Gloves, white, black, pongee and silver gray. Sizes 5½ to 8. Hale's special price.....$1.50

—$2.00 Long Chamoisette Gloves, 16 button length. White, mode and pearl gray. Hale's special price, the pair.....$1.35

(Hale's—Main Floor)

Wash Goods

—25c Canton Flannel, bleached. Special price...20c

—45c Dress Ginghams, 32 inches wide.....35c

—50c Dress Voiles, figured patterns.....35c

(Hale's—Main Floor)

Embroidery

—75c Embroideries, Swiss and longcloth flouncings 27 inches wide. Blind and eyelet patterns.....50c

—35c Embroideries, flouncings for petticoats, 10 ins. wide, 25c

—10c Embroideries, edges for trimming children's clothes. Blind and eyelet patterns...5c

(Hale's—Main Floor)

Special Sale and Demonstration of Rinso, 4 Pkgs. 25c

Rinso is as wonderful for the family washing as Lux is for fine fabrics and woolens. Just soak the clothes and rinse them—and the washing is done. Made by the makers of Lux.

(Hale's—Main Floor)

"Tuck-Ins" and Overblouses

Up to $10.00 Values for $6.00

Beautiful blouses of Georgette crepe and crepe de chine. "Tuck ins" and overblouses in a large assortment of styles. Values up to $10. Specials for Friday, $6.00.

—$9.00 Overblouses, surplice style of silk fiber in all the popular colors. Special price for Friday....$6.00

—$2.00 Voile Waists in white and colors. Trimmed with lace and embroidery. Specials for Friday.....$1.50

(Hale's—Third Floor)

$1.50 Undermuslins for $1.00

Women's nightgowns, envelope chemises and petticoats made of muslin and batiste in pink and white. Neat styles, prettily trimmed. $1.50 values. Specials for Friday, $1.00.

—$1.00 Undermuslins, women's gowns and petticoats of heavy muslin trimmed with embroidery and lace. Regular sizes....75c

—$2.00 Undermuslins, women's nightgowns, envelope chemises, petticoats and bloomers of muslin, batiste and Windsor crepe in flesh color and white. Plain tailored and trimmed styles. Specials for Friday.....$1.50

(Hale's—Third Floor)

$4 Silk Envelope Chemises and Bloomers, $2.95

Women's envelope chemises and bloomers made of good quality crepe de chine. Several styles, $4.00 values, in a special at $2.95.

—$7.00 Silk Nightgowns, beautiful tailored and lace trimmed gowns, made of good crepe de chine. Cut full. Specially priced for Friday's sale.....$5.00

—Silk Petticoats, of white wash silk, lined to make them shadow proof. Tailored and lace trimmed styles. $3.50 values. Special price.....$2.95

—Women's Petticoats of wash satin. $5.00 values.....$3.95

—Wash Satin Petticoats, double to the hips. $6.50 values..$5.00

(Hale's—Third Floor)

Hale
GOOD GOODS
341-343-345 S[illegible]

This Store Will Be Closed All Day Saturday During Aug[illegible]

Women's Khaki Breeches, $3.25

Women's hiking breeches of forest green khaki, top style, laced at the knee. Characteristic Hale values at $3.25.

Women's Middies, $2.25

Women's middy blouses in forest green khaki, to match the breeches. Long sleeves, collar. Special price, $2.25.

(Hale's—Third Floor)

Women's Coa[ts]

—We have arranged for Friday a special showing of the new Fall coats—at Hale's famously low prices.

At prices from $23.50 to $125.00 we now have on hand a splendid assortment of smart new coats for Fall. Well chosen styles and beautiful cloths combine to make the new coats wonderfully alluring. Some of them are plain for the women who will use their own furs. Some of them display fancy [collars] used in ways that are different. And many have large fur [collars].

—Sizes from 16 yrs. for misses and small women to 50 bust measure for stout women. We are making a feature of the extra sizes.

August Sale of Suits, Coats and Capes

—Coats of Silk Fiber, navy blue, black, tan and high colors. Specials for Friday.....

—Coats of Fine Mignonette, with deep knotted fringe. Black and brown. Special price.....

—Capes of Tricolette, in all the popular combinations of colors up to $19.50. Special price for Friday.....

—Satin Capes, black and navy blue, lined with silk. Values up to Sale price.....

(Hale's—Second Floor)

Clearance Sale of Summer Millinery

Banded Sailors	Silk Sport Hats	Trimmed Hats

Hats that have been as high as $12.50, reduced for this Clearance Sale to **$2.00**

Felt Sport Hats, Special, $5.00

Natty sport hats of felt in white, sand, gray and orchid. Hale specials at $5.00.

(Hale's—Second Floor)

Dress Aprons for $2.50

Women's dress aprons in three remarkably attractive styles. Some of unbleached muslin, others of gingham. Characteristic Hale values at $2.50.

Housedresses at $3.50

Barman housedresses with adjustable waist band and hem. Made of gingham (mending patches with each dress.) At the same price we also offer Expansion dresses in neat styles.

(Hale's—Third Floor)

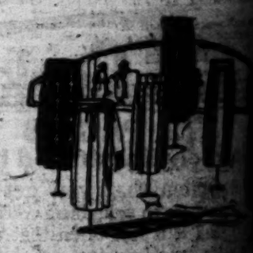

New Skirts At Special Prices

$7.95, $9.75, $12

A special price sale of [illegible] and new fall skirts of wool [fabrics] are pleated in many [styles]. There are extra sizes from 36 to [illegible] well as regular sizes. Every [skirt] marvelous value.

(Hale's—Second Floor)

Beacon Bath Robes for [illegible]

Women's bathrobes of the [illegible] robing in floral designs. [illegible] High neck and V neck. [illegible] collars.

Sale of Home Furnishings

Draperies

—$2.00 Plain Filet Nets, 78 inches wide. Special price.....$1.49

—$1.00 Scotch Madras, figured and dotted. The yard.....69c

—30c Swiss Muslin, 36 inches wide. Special price, yard 19c

—75c Marquisette, white or cream color. Yard.....50c

—50c Marquisette, colored. Sale price, yard.....29c

—$1.00 Panel Nets, white, ivory and ecru color. Sale price, the panel.....50c

Ask About Our Easy Payment Plan for Rug Purchasers

$45.00 Axminster Rugs, 8¼x10½-ft. size	$35.00
$55.00 Axminster Rugs, 8¼x10½-ft. size	$43.50
$62.50 Axminster Rugs, 8¼x10½-ft. size	$50.00
$32.50 Brussels Rugs, 9x12-ft. size	$25.00
$38.50 Brussels Rugs, 9x12-ft. size	$29.75
$62.50 Velvet Rugs, 9x12-ft. size	$47.50
$45.00 Axminster Rugs, 9x12-ft. size	$32.50
$47.50 Axminster Rugs, 9x12-ft. size	$37.50
$62.50 Axminster Rugs, 9x12-ft. size	$47.50
$70.00 Axminster Rugs, 9x12-ft. size	$55.00

(Hale's—Fourth Floor)

12½c Unbleached Muslin, 8½c Yd.

Unbleached muslin, 36 inches wide. The regular 12½c grade on special sale Friday at just 8 1-3c a yard.

—18c Huck Towels with red borders. Specials for Friday.....12½c

—25c Bleached Muslin, 36 inches wide. Special price for Friday.....20c

—45c Bath Towels, bleached Turkish towels. Specials for Friday.....35c

—55c Sheeting, bleached. 2¼ yds. wide. Sale price, the yard.....45c

$1.50 Table Damask for $1.25

Bleached table damask in neat patterns. $1.50 regularly. On special sale Friday at just $1.25 a yard.

(Hale's—Main Floor)

$1.65 Sheets, Special, $1.[illegible]

Bleached sheets [illegible] of the 72x90-inch [illegible] lar $1.65 sheets. Friday, just $1.[illegible]

—$1.75 Sheets, seamless. Special price [illegible]

—45c Pillow Cases, 45x36-inch size, price [illegible]

(Hale's—[illegible])

...ater's
GOOD CLOTHES
...-345 S. BROADWAY

This Store Will Be Closed All Day Saturdays During August

...haki Breeches, $3.25
...eeches of forest green khaki. Pu... the knee. Characteristic Hale...

...'s Middies, $2.25
...louses in forest green khaki color... ...ches. Long sleeves, convertible... ...ice, $2.25.
...ale's—Third Floor)

...s Coats
...or Friday a special
...ll coats—at Hale's

The Times
LOS ANGELES

FRIDAY MORNING, AUGUST 12, 1921.

SPORTS MOTORING FILMLAND DRAMA

WONDER ...B WALLOPED.

...Richards is Flattened ...W. M. Johnston.

...Hilary Captures Place ...Tennis Finals.

...Downs is Defeated by ...Eleanor Goss.

...FRED HAWTHORNE.

...[BY A. P. NIGHT WIRE.]

...(N. J.) Aug. 11.—...member of this year's ...cup team went ...this afternoon when ...Johnston of California ...New York junior by a ...6-4, 6-1, is the semi-... of the men's singles in ...invitation tournament ...of Lawn Tennis and ...

...ball was swift and com... ...literally sweeping ...rocket drives and ...volleys. The lit... ...was traveling at a ...of the way, placing ...as defensive from the ...never allowing him an op... ...working into his best ...

...TO HURRY.

...was forced to hurry ...considerably with the re... ...gave no speed to his ...Johnston absolutely ...as he came charg...

...Francis Williams II of Bos... ...in other semifinal match... ...Raymond Woosnam of the ...Davis Cup team by a ...6-4, 6-3. Williams will ...Tilden tomorrow afternoon ...in the struggle for the ...challenge bowl.

...Both of the day is spite ...Johnston was over ...Johnston the victory of ...Johnston of the West Hills ...defeating Miss Mary K. ...Browne, with the sets ...6-4, 6-4. Miss Goss's ...in meeting the ball and ...shots that was steadier ...than she has ever ...before. Miss Goss's ...Johnston the deciding ...

...TWO SETS.

...Mallory, the ...Mrs. ...Sloane in the ...second match by a ...6-1, and she will face ...Johnston's Sea... ...bowl on Saturday ...

...S. Howard Voshell in ...Richards made partial ...by his defeat in the ...

(Continued on Third Page.)

New Skirts At Special Prices $7.95, $9.75, $12.75
...special price sale of novelty silk ...d new fall skirts of wool stripes. ...pleated in many different ...are extra sizes from 36 to 46, ...ll as regular sizes. Every one is a ...rvelous value.
(Hale's—Second Floor)

...eacon Bath Robes for $4.65
...men's bathrobes of the famous ...ing in floral designs. Coat ...h neck and V neck, with and ...lars.

...shings
...Yd. $1.65 Sheets Special, $1.40
Bleached and seamless sheets of the 72x90-inch size. Regular $1.65 sheets. Special Friday, just $1.40 each.
—$1.75 Sheets, bleached, seamless. 81x90-inch. Special price ...
—45c Pillow Cases, 45x36-inch size. Special price ...
(Hale's—Main Floor)

BRITISH GOLFERS BEAT AMERICANS.

[BY A. P. NIGHT WIRE.]

HARTFORD (Ct.) Aug. 11. Abe Mitchell and George Duncan, British professionals, defeated Jock Hutchinson, winner of the British open, and Jack Stait, local pro., in a 36-hole exhibition match here today, 7 up and 5 to go.

Eugene Nixon Disputes the U.S.C. Claim.

Claim to the golf championship of Southern California for football coaches by Elmer "Gloomy Gus" Henderson of U.S.C. has been seriously disputed by Eugene Nixon of Pomona College.

In defense of his bid for fame Nixon presents a score that knocks the skewadding out of not only the record for nine holes but eighteen as well of the Indian Hill course at Claremont.

On Wednesday of this week in company with Earl Foresman, Nixon circulated the nine holes in 31 strokes, which knocked a stroke off Foresman's former mark of 32. Finishing the second round in 35 the total gave him a gross 66, chipping two strokes from the old record of 68 held jointly by himself and Foresman.

Mister Nixon goes on to say that as soon as he gets practiced up he's coming to town to give "Gloomy Gus" a pruning. Judging by the Blue and White tutor's sensational performance he doesn't need much practicing up. He seems to be fit right now. Of course Indian Hill, with its bare fairways and grassless greens, isn't as difficult as a turf course, but any man who can punch the pill for a 66 over any eighteen holes is going some. The hole-by-hole score of Nixon and Foresman follows:

First round—										
Par	4	5	3	4	4	4	3	5	4	36
Nixon	4	5	3	4	4	4	3	5	4	36
Second round—										
Par	5	4	3	5	4	4	3	5	4	37—74
Nixon	4	5	3	4	4	4	3	5	4	36—72
Foresman	4	5	3	4	4	5	3	5	4	37—73

MISS LIBERTY II IS FIRST IN REGATTA.

[BY A. P. NIGHT WIRE.]

BUFFALO (N. Y.) Aug. 11.—Miss Liberty II, owned by Humphrey Birge, Buffalo, won the first heat of the forty-mile handicap cruiser race of the international power boat regatta over a 17½-mile course on the Niagara River today. The time was 2h. 2m. 55s.

Orlo II overturned in a trial spin and her owner, George Leary, New York, escaped with a sprained ankle.

LIPTON PRIZE AWARDED TO THE SLOOP MISCHIEF I.

Capt. Maddock's Claim Allowed That Lady Betty Fouled His Craft at the End of First Leg.

[EXCLUSIVE DISPATCH.]

SANTA BARBARA, Aug. 11.—The Mischief, owned and skippered by Capt. A. G. Maddock of Los Angeles, was awarded the Sir Thomas Lipton cup at the regatta of the Southern California Yacht Association today.

The Lady Betty, Capt. Barneson—speedy boat burdened with sacks of sand to get her into the cup race, almost captured the prize, but after she was announced the winner she was finally disqualified on the protest of Capt. Maddock, who raised the point that the Lady Betty had fouled the Mischief at the end of the first leg of the course.

DRAWS INTEREST.

The Lipton cup race had centered interest from the opening of the regatta last Tuesday, and all sorts of craft were filled with fans to see the start and finish. The start was made at 2 o'clock sharp. The Mischief got off with the Alert and Lady Betty closely following.

The Mischief rounded the first flag at 2:42, the Alert, Trilby and Lady Betty at 2:45, and the Gretchen at 2:46. A smacking wind caught the Lady Betty, which was first to round the buoy, but the Gretchen passed the Lady Betty half-way back. At the fourth flag the Lady Betty, in trying to make the turn, swept in front of the Mischief, and it was then that the harm was done to the chances of the Lady Betty finally getting the cup award.

The Mischief tacked cleverly to windward to avoid cutting through the Lady Betty, and rounded the fourth flag at 3:30. The Gretchen made the turn at 3:33, the Alert at 3.44.40, and the Lady Betty was five seconds behind the Alert. But she caught up again and swung across the winning line at 4:15:19, her corrected time being 2:04:44, as against the Mischief—corrected time of 2:08, but the Mischief lost enough time, it was claimed, in avoiding the Lady Betty-foul at the fourth flag to have taken her home the winner by a narrow margin. Following the tentative awarded decision to the Lady Betty, Capt. Maddock filed the following protest:

DECLARES FOUL.

"To the regatta committee and all whom it may concern: Yacht Mischief I, A. G. Maddock, skipper, hereby declares a foul against the yacht Lady Betty, C. Neuner, skipper, and protests the awarding of any place to said yacht."

His description of the foul he claimed as made in writing to the judges as follows:

Lady Betty was to the leeward of flag at end of the first leg, the windward mark. Mischief I was to the windward of mark, but had not yet passed it. The Mischief was close hauled on starboard tack. The Lady Betty was close hauled on port tack. Just as the Mischief was approaching the flag, the Lady Betty, which had been slightly ahead, boredown across the Mischief's bows. In order to avoid crashing into the Betty, the Mischief was forced to luff up into the wind. The Mischief would have struck the Betty forward of the main shrouds if she not been luffed.

Not only was the Mischief considerably delayed while she lay up in the wind, luffing for the Betty to cross, but the Betty would have had to take two more tacks to pass the flag.

[Signed]
A. G. MADDOCK.
B. REY SCHAUER.

GIVES DECISION.

Following a lengthy conference between the men of the Mischief and Lady Betty, with Official Timer Best and Admiral Soiland, the former gave his decision disqualifying the Lady Betty. Skipper Claire Neuner admitted the righteousness of the protest.

The San Diego Yacht Club had centered all hopes on the Trilby winning the cup. The Trilby sprang a leak and failed to finish. She returned to her mooring after the first lap, prow down and filling rapidly. The crew of the Mischief were A. G. Maddock, Los Angeles, owner and skipper; B. Rey Schauer, Charles Hubbell, Barclay Aggeler and Snort Long.

The Alert finished at 2:08:47; the Gretchen, 2:08:30. Both the Gretchen and the Trilby were the San Diego challengers.

In the yawl races the Mollilou won the Admiral Soiland cup. Time, 1:59:15. The Ortuna crossed the home line second. Time, 2:05:04¼. The Winsome was third. Time, 2:06:13.

ARRANGE RACE.

The racing program of the regatta will close tomorrow. Late this after-

(Continued on Second Page.)

Wins on a Foul.

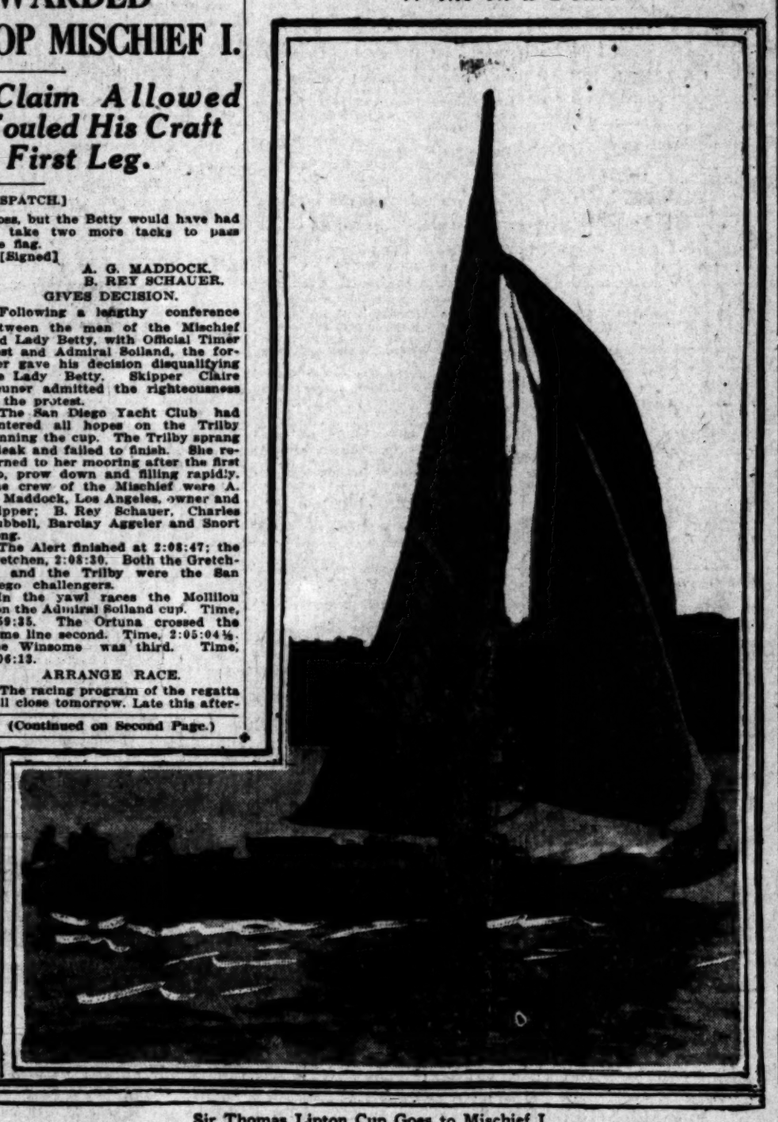

Sir Thomas Lipton Cup Goes to Mischief I.

After the Lady Betty apparently had won the Lipton race at Santa Barbara yesterday the skipper of the Mischief I filed claim of a foul. The foul was allowed by the committee, and the Mischief I declared the winner. Members of the crew of the Lady Betty had hoisted a broom to her mast to signify a clean sweep for the week, and had to take it down.

TROUT ARE PLENTIFUL.

Streams in the Sierra Madre Mountains are deep this season, and according to C. Opid many limits and near-limits of trout are being hooked by fishermen in the West Fork of the San Gabriel. There is more water in the streams this year than at any time during the past five years.

BIG STAKE TO PERISCOPE.

[BY A. P. NIGHT WIRE.]

NORTH RANDALL (Cleveland) Aug. 11.—The unbeaten 4-year-old mare Periscope annexed the richest grand circuit racing stake of the year here today by taking the first and third heats of the North Randall free-for-all trot, open to all except Peter Manning and Arion Guy, with a value of $15,000. She was also leading in the second when she went into a break about an eighth of a mile from the wire and finished fifth, Millie Irwin taking that heat.

Periscope is owned by the Hollywood Farm, Lexington, Ky., and was driven by J. L. Dodge, one of the owners.

The last mile was raced over a sticky track. Rain fell intermittently all afternoon, but the races were continued until after the finish of the big race. Then it came down hard and a flooded track made it necessary to postpone the last heat of the last event until tomorrow.

The News speewstake, for 2-year-old trotters, went to the Great Midwest, but not until the Peter the Great colt had been forced to a split race. Driven by Walter Cox, the Great Midwest won the first and third heats. King Etawa, favorite in the betting, with his stable mate, Grace Etawa, won the second heat.

The 2:10 trot went to Jane the Great, favorite. It was Walter Cox's second win of the day.

The 2:10 pace was another split affair.

2:10 class trotting, purse $1200:

Jane the Great, b.f., by Peter the Great (Cox)	1	2	1
Davis C.	2	1	2
Peter Daw	3	3	3
Red Bonn	4	4	4
Utah	7	6	6
Best time—2:05¾.			

The News sweepstakes for two-year-old trotters, value $1710:

The Great Midwest, ch.c., by Peter the Great (Cox)	1	2	1
King Etawah	2	1	5
Meditator	3	3	4
Grace Etawah	7	4	5
Best time—2:15¾.			
The North Randall sweepstakes, value $15,000:			
Periscope, b.m., by Silico (Dodge)	1	5	1
Millie Irwin	2	1	2
Arion McKinney	3	2	7
Peter Coley	5	3	3
Graysworthy	4	6	4
Best time—2:04¾.			
2:10 class pacing, purse $1200 (unfinished):			
Lucy L., blk.m., by Dallas L., Jr. (Collins & Valentine)	2	1	6
Jessie Rigg	1	4	7
Lawyer Smith	4	5	1
Peter Oliver	6	2	2
Lady Baronade	5	3	5
Best time—2:07¾.			

HARD TO SELECT TEAM.

[BY A. P. NIGHT WIRE.]

NEW YORK, Aug. 11.—Selection of players to represent the United States in the defense of the Davis cup due to the numerous upsets in the play of ranking stars, has presented a great problem for the Davis Cup Committee of the United States Lawn Tennis Association. Selections must be announced by the committee tomorrow.

William T. Tilden of Philadelphia, despite his recent defeat by Vincent Richards, national junior champion, is considered a certainty.

William M. Johnston of San Francisco, Watson Washburn and Richards of New York, R. Norris Williams, II. of Boston, and Robert and Howard Kinsey of California, appear to be among the leading candidates in the opinion of the experts. The Kinseys are rated highly because of their ability as a doubles team.

RAIN CHECKS CUP PLAY.

[BY A. P. NIGHT WIRE.]

CLEVELAND, Aug. 11.—Because of rain, the semifinal singles between the Australasians and Danes in the Davis cup tennis series, did not begin here today at the Mayfield Country Club. Owing to today's postponement, the tournament will close Sunday instead of Saturday.

Today's program will be carried out tomorrow, Tegner meeting Peach and J. O. Anderson of Australia playing Vagn Ingerslev of Denmark.

The doubles match Saturday will be between Tegner and Henrikse of Denmark and Anderson and Todd of Australia.

Hawks, the young southpaw Australian, and Peach, will play an exhibition game Saturday, as a curtain raiser.

Speed Devils to Spin Cars in Long Race.

[BY A. P. NIGHT WIRE.]

SANTA ROSA (Cal.) Aug. 11.—Cash prizes and points toward the 1921 racing championship of the American Automobile Association will be fought for in a 150-mile race on a new automobile speedway at Cotati, near here next Sunday by eleven drivers, most of whom are noted for their work in the fast bowls.

Eddie Hearne, Joe Thomas, Roscoe Sarles, Tommy Milton, Eddie Miller, Tom Alley, Ira Vail and others are on the list of drivers expected. The winner will receive $5000.

The new Cotati bowl is the same size as the big bowl at Beverly Hills, Los Angeles, and was built by Jack Prince, the designer of the southern track. It is one mile and one-quarter in length, with a 600-foot straightaway and not too abrupt turns, making it unnecessary for the drivers to slacken speed in making turns.

SANTEL-ROMANOFF WRESTLE A DRAW.

[BY A. P. NIGHT WIRE.]

BAKERSFIELD, Aug. 11.—Ad Santel of San Francisco, claimant of the light heavyweight wrestling championship of the world, and Constantin Romanoff of Los Angeles, claimant of the heavyweight wrestling championship of the Pacific Coast, wrestled to a draw here last night. The bout lasted two hours, neither getting a fall. Three judges ruled the contest, one giving the match to Santel, the other two favoring a draw. The match was declared officially a draw.

Mac Declares He Deserves Fans Razzing.

[BY A. P. NIGHT WIRE.]

PORTLAND (Or.) Aug. 11.—Hope that the Portland team of the Pacific Coast League, all season in last place, would be sold, was expressed here recently by Walter McCredie, manager.

McCredie declared that during his twenty-six years in baseball, the Beaver club this year was the only team he ever played with or managed that never had a fighting chance.

"I don't blame the fans for being sore and roasting me," McCredie said. "I'd be sore too if I were a fan. Somebody has to be the goat when a team doesn't come through and naturally enough that somebody is the manager. In fact, two or three years is long enough for one man to manage a ball club. And here I have been seventeen years. Is it any wonder the fans want a change?

"This has been the fuzziest year I ever had. I am not advancing any alibis, but as a statement of fact, every plan I had at the beginning of the season went wrong. I thought I had a real pitching staff. I didn't and I couldn't get any other hurlers. At the same time no other club in the league could get any pitchers from the east. Then our lack of a shortstop left the infield wide open. I don't know just how soon it can be arranged, but I am reasonably certain that a sale of the club to other owners will be effected, and I sincerely hope the sale will be made."

MANY ENTER SHOOT.

[BY A. P. NIGHT WIRE.]

NEW YORK, Aug. 11.—Five hundred entries have been received for the grand American handicap trap-shooting tournament to be held in Chicago, Aug. 22-27, inclusive. A final entry list of more than 700 is expected, it was said today.

MLLE. LENGLEN TO PLAY.

[BY A. P. NIGHT WIRE.]

NEW YORK, Aug. 11.—Mlle. Suzanne Lenglen, world's woman tennis champion, will meet Miss Eleanor Goss of New York in the first round of the women's national championships, which open at Forest Hills, Monday. Mlle. Lenglen is due to arrive Saturday.

Sixty-four players, including many of the ranking stars, were drawn for the tournament today at the offices of the United States Lawn Tennis Association.

Miss Mary K. Browne of Los Angeles is in the upper half of the draw without very sharp competition. Miss Eleanora Sears and Miss Edith Sigourney of Boston also are in the upper bracket. In the lower half, Mrs. Molla Bjurstedt Mallory, national champion, is pitted against Mrs. Marion Zinderstein Jessup of Wilmington, Del. Other stars in the lower half besides Mlle. Lenglen and Miss Goss are Mrs. Hellens Pollak Falk, New York; Mrs. May Sutton Bundy, Los Angeles, and Miss Helen Gilleaudeau, New York.

FISTICUFFS IN THE FOOTHILLS.

Legion Pavilion at Hollywood Opens Tonight.

Cracking Good Card of Seven Events on Tap.

Double Wind-up Bill to Thrill Local Enthusiasts.

Hollywood is going to show the our-round worshipers something new in the way of fistic emporiums when the Legion boys of the foothill town throw open their new $000-seat arena tonight. All the splinters have been shaved off the seats, foot rests installed, and everything done to make the big batch of bugs who are expected to witness the festivities comfortable.

A card of eight matches, every one carrying an eighteen-carat guarantee as a thriller, has been arranged by the promoters, and unless a bucket of gore is shed in each fight, spectators will get their money back. Extra buckets will be provided by the management, and Lupe, the missing link, will do the measuring.

Young George and Kid Mexico have been selected to step through one-half the main event, and Willie Hunefield and Tommy Richards will take up where they leave off, or vice versa, as the case may be.

To judge by the array of names on the card the promoters simply moved in on Jack Doyle's place of business and walked away with most of his prize scrappers. If the bill tonight doesn't look like a Vernon Tuesday night program of the first water, then milk is pink.

Some of the preliminary scraps look almost as good as the headliners. There is for instance the go scheduled between Bobby Ertle, that classy youngster from Oakland, and Casey Smith, a lad with a buzzsaw will and bulldog whips.

The system of judging fights in use by the Athletic Club management will be used. Beanie Walker and Fane Norton will drape their bewhiskered frames over a couple of judges' chairs and look wise, handing their ultimatums to Referee George Blake of the L.A.A.C. at the end of each bout. Billy Coe will hold down the timers' job and Dan Tobey will do the heavy announcing. The complete program follows:

Willie Hunt vs. Eddie Martin, 145 pounds.

Eddie Mason vs. Bud Soules, 135 pounds.

Johnny McManus vs. Ted Frenchie, 118 pounds.

Danny Sirios vs. Mike O'Leary, 142 pounds.

Bobby Ertle vs. Casey Smith, 132 pounds.

Willie Hunefeld vs. Tommy Richards, 133 pounds.

Young George vs. Kid Mexico, 158 pounds.

KRAUSE HEAVES DARB OF GAM...

Oak Portsider Has Bengals Sleeve All Way.

Vernon's Only Tally Secur... by Several Errors.

Honus Mitze Gets Clubho... for Nagging Ump.

BY HARRY A. WILLIAMS.

Oakland, 4; Vernon, 1.

A composite psycho-analysis of Oaks shows among other thing

Forehead—Lumpy, indicating faint dawn of intellectuality.

Eyes—Squinty and showing dency to look into opposite di... tions at the same time. Eyes of kind should be worn where the ... are.

Upper lip—Protrudes like an eater, and got that way from ... bling at free lunch.

Lower lip—Sags down, ha... weakened from heavy lumps of ... being balanced on it.

Mouth as a whole—Some hol...

Chin—Receding, having been w... away rubbing on edge of soup p...

SPIRAL MOTION.

Tongue—Voluble and musc... due to spiral motion in cate... drips from apple pie.

Nose—Overdeveloped from t... ing home brew to strange cell... Wart on same is challenge ... somebody to knock it off, indi... ing belligerency. Takes place ... chip on shoulder.

Face as a whole—Perfect ... uum except for freckles. Co... should be worn for a hat.

It was to such an unworthy ... man at this that the handso... tripe-eating Tigers succumbed, ... terday afternoon.

LOOKS BAD.

Begins to look as though the ...gers wouldn't be able to m... execution until somebody finds ... missing shotgun. And even t... the gun might kick and knock ... Easick's victory bonnet into a coc... hat.

Against the pitching of He... Krause, the Tigers looked like ... pickers on the Southern Pac... meaning railway haberdashers. ... ery time the home boys got a ... off Krause they gave three che... for themselves. Total of six che... and nine dislocated Tigers.

The Oakland southpaw's two-... exhibition was one of the best ... of flinging witnessed here this s... son, which means that Fr... Schellenback, to coin a new expr... sion, was defeated, but not d... graced. Frank himself held ...

(Continued on Second Page.)

Get These Mid-Summer
Reductions
Men's Tailoring That Saves You $9 or More

Mandaville
Made-to-Order Suits

At Prices That Compel Quick Buying

We are not overstocked. We have no old goods to get rid of. All our suitings are brand new and stylish. But it has been the custom of this house for 24 years to give mid-summer reductions to wind up as much of the summer suitings as possible.

This year we have an added attraction—a great purchase of swell fabrics in medium and heavy weights—the comfortable kind for year-round wear.

While business lagged on the Atlantic Coast our ready money was able to nail these exceptional suitings and bring them to "The One White Spot"—Los Angeles—mostly for your benefit. We are shaving our profit down as low as possible, consistent with high-class tailoring.

These medium and heavy weights are being offered in addition to our summer stock at prices that save you $9 or better. These Reductions until September 1st only. Come early.

It Speeds Up a Slow Month
And Keeps Our Tailors Busy

Sale Prices—$36, $46, $56
Each a Reduction of $9 or More.

Serges—blues and grays, Fancy Cheviots, Tweeds, Basket's Cloth, Shark Skins, Imported and Domestic Worsteds. All 2-piece Suits. Trimmings and workmanship the same as at former prices. Every garment guaranteed.

C. P. Mandaville Co.
SUCCESSOR TO A. K. BRAUER & CO.
345-47 SO. SPRING

Why the Super-Six Is First Away

Perhaps you, too, have noted the characteristic all Hudsons reveal in crowded traffic when fast going, without exceeding the speed limit, is a factor.

Alertness and immediate response to the throttle accounts for the distinctive way Hudsons take advantage of every driving opportunity.

...nold L. Arnold
...Bldg., Cor. 7th and Figueroa
...Figueroa St. Accessory Dept., 909 West Seventh St.
...and Parts Dept., Entrance, Orange St.

BLUE BIRD CAFE
HOTEL HAYWARD
SIX FEATURE ACTS
...Allen, Minnie Hinton, Armstrong & Phelps, ...Lillian Seaquist, "BLUE BIRD BAFFLING ...ROYER and "our own irresistible Dance Or... ...10 times and from 6:30 to 11:30 without inter...
"NEVER A DULL MOMENT"

Bambino Lays Lumber on Circuit Forty-Third; Pirates Nab Two.

GOLF CAPTURES TENNIS "COMET."

Maury McLoughlin May Enter Big Links Tourney.

Many Mashie Celebrities to Play at Del Monte.

Opening of Championship Tilt Set for September 3.

[EXCLUSIVE DISPATCH.]

DEL MONTE, Aug. 11.—Maurice McLoughlin, perhaps one of the most famous tennis players of all times is figuring on entering the State golf championship at Del Monte and Pebble Beach on September 3 to 11. Maury played in the recent Del Monte tennis tournament and showed to good advantage in winning the doubles event with Ken Hawks as his partner. The California "Comet" has eliminated playing singles these days.

If the truth be known he is really devoting more attention to golf than tennis. He has developed into an enthusiast of the royal and ancient pastime and shoots a very respectable score. He is credited with a round of 83 on the historic Del Monte course and he also did well in the round at the seaside links at Pebble Beach.

GOLF WINS HIM.

McLoughlin is only one of a number of celebrities in other sporting competitions who have been won over by golf. It will be recalled that in last year's championship at Del Monte there were entered Art Shafer, former star third baseman of the New York Giants; Willie Ritchie, former lightweight boxing champion of the world; Welker Cochran, billiard star; Dr. Guy Cochran, former football star of Stanford; Charlie Foley former Pacific Coast tennis champion, and a number of other stars in other lines.

The entries this year promise to bring out just as wide an assortment of players. Judging from the present entry list the indications are that there will be over 250 in the competition.

The tournament is to open on Saturday, September 3, with a match play versus par competition and on Sunday the team match between the North and South will hold forth. Monday and Tuesday will be devoted to the qualifying rounds of eighteen holes each and on Wednesday will come the first and second rounds of the championship. The following days of the week until the finals on Saturday, September 10, will see thirty-six hole rounds of the match play.

Everything is shaping up for the tournament and President Roger D. Lapham of the California Golf Association is sending out word that this year's golf meeting should be the greatest on record.

LIPTON PRIZE TO MISCHIEF I.

(Continued from First Page.)

noon a motor boat race to start at 11 o'clock was arranged. Livingston Barclay, acting as chairman of the motor boat section will be assisted by Al Dickson. The entries will include the Ding, Dustin Farnum's boat, with the Newport Yacht Club; Corsair, Los Angeles; La Serena, Los Angeles; Alva, Santa Barbara; Ardith, Newport; Lady Luck, Walter Brown's boat, Los Angeles and the Iris.

In the motor boat race each boat will start at handicap, and the first over the home line will be declared winner. The race will be over a six-mile course.

In the afternoon the arbirary schooner race will take place, starting at 1:15. The entries do not include the San Francisco schooners, as there had been no chance to measure them. The schooners entered are the Invader, "scratch," Capt. John Barneson; Viking IV, Capt. Soiland; Uncas, Capt. John Bowers; Henrietta, Capt. M. O. Adams, Pasadena; Zahma, (ketch,) Capt. A. M. Andrews.

The Betty's foul was caused by something going wrong with her rigging at a critical moment and she suddenly lurched from her course.

BAMBINO KNOCKS OUT FORTY-THIRD.

[BY A. P. NIGHT WIRE.]

PHILADELPHIA, Aug. 11.—Babe Ruth's hitting overcame the Athletics and gave New York a 7-to-3 victory, thereby tightening the Yankees' hold upon first place. Ruth was responsible for four of the Yanks' seven runs. His forty-third homerun came in the fourth, when he drove the ball into the left-field bleachers, scoring Schang and Peckinpaugh ahead of him. Tillie Walker made two doubles and a home run. The homer was Walker's seventeenth, and it was the third straight day on which he put the ball into the bleachers. The score:

NEW YORK.	AB	R	H	O	A
Miller, rf	5	0	0	2	0
Pipp, 1b	4	0	0	9	0
Ruth, lf	3	0	0	2	0
Baker, 3b	3	0	0	2	2
Witt, cf	4	0	0	2	0
Pratt, ss	4	1	1	1	4
Schang, c	4	1	1	6	0
Mays, p	4	0	2	0	3
Totals	35	2	4	24	9

PHILADELPHIA.	AB	R	H	O	A
Witt, rf	4	1	1	1	0
McC'llar, lf	4	0	1	2	0
J. Wor, 1b	4	0	0	10	1
Perkins, c	4	0	2	7	3
Walker, cf	4	1	2	1	0
Pinelli, ss	4	0	0	1	3
Dykes, 2b	4	0	1	2	4
McCon'k, rf	3	0	0	1	0
Hasty, p	0	0	0	0	0
Heath, p	0	0	0	0	0
Freeman, p	0	0	0	0	0
Totals	36	3	6	27	11

a—Batted for Keefe in eighth.

SCORE BY INNINGS.

New York	1	0	1	0	0	0	0	0	0	2
Philadelphia	0	0	0	0	0	0	0	0	3	3

SUMMARY.

Two-base hits—Ruth, Peckinpaugh, Witt, C. Walker, Mays. Home runs—Ruth, C. Walker. Three-base hit—Witt. Stolen bases—Miller, Sacrifice hits—Ward, Miller. Double plays—Peckinpaugh to Ward; Peckinpaugh to Ward to Pipp; Hasty to Perkins. Bases on balls—Off Mays, 2; off Hasty, 1; off Heath, 1; off Freeman, 1. Struck out—By Mays, 4; by Hasty, 1; by Heath, 1. Hits—Off Hasty, 3 in 3 innings pitched—By Hasty, 3 in 3; by Heath, 4 in 4; by Freeman, 2 in 2. Struck out—By Heath, 1; by Freeman, 1. Winning pitcher—Mays. Losing pitcher—Hasty.

AMERICAN LEAGUE.

BABE ACTS UP.

[BY A. P. NIGHT WIRE.]

PHILADELPHIA, Aug. 11.—Babe Ruth's hitting overcame the Athletics and gave New York a 7-to-3 victory, thereby tightening the Yankees' hold upon first place. Ruth was responsible for four of the Yanks' seven runs. His forty-third homerun came in the fourth, when he drove the ball into the left-field bleachers, scoring Schang and Peckinpaugh ahead of him. Tillie Walker made two doubles and a home run. The homer was Walker's seventeenth, and it was the third straight day on which he put the ball into the bleachers. The score:

NEW YORK.	AB	R	H	O	A
Miller, rf	5	0	0	2	0
Pipp, 1b	4	0	0	9	0
Ruth, lf	3	0	0	2	0
Baker, 3b	3	0	0	2	2
Witt, cf	4	0	0	2	0
Pratt, ss	4	1	1	1	4
Schang, c	4	1	1	6	0
Mays, p	4	0	2	0	3
Totals	35	2	4	24	9

PHILADELPHIA.	AB	R	H	O	A
Witt, rf	4	1	1	1	0
McC'llar, lf	4	0	1	2	0
J. Wor, 1b	4	0	0	10	1
Perkins, c	4	0	2	7	3
Walker, cf	4	1	2	1	0
Pinelli, ss	4	0	0	1	3
Dykes, 2b	4	0	1	2	4
McCon'k, rf	3	0	0	1	0
Hasty, p	0	0	0	0	0
Heath, p	0	0	0	0	0
Freeman, p	0	0	0	0	0
Totals	36	3	6	27	11

a—Batted for Keefe in eighth.

SCORE BY INNINGS.

New York	1	0	1	0	0	0	0	0	0	2
Philadelphia	0	0	0	0	0	0	0	0	3	3

SUMMARY.

Two-base hits—Ruth, Peckinpaugh, Witt, C. Walker, Mays. Home runs—Ruth, C. Walker. Three-base hit—Witt. Stolen bases—Miller, Sacrifice hits—Ward, Miller. Double plays—Peckinpaugh to Ward; Peckinpaugh to Ward to Pipp; Hasty to Perkins. Bases on balls—Off Mays, 2; off Hasty, 1; off Heath, 1; off Freeman, 1. Struck out—By Mays, 4; by Hasty, 1; by Heath, 1. Hits—Off Hasty, 3 in 3 innings pitched—By Hasty, 3 in 3; by Heath, 4 in 4; by Freeman, 2 in 2. Struck out—By Heath, 1; by Freeman, 1. Winning pitcher—Mays. Losing pitcher—Hasty.

NATIONAL LEAGUE.

BOTH TO PIRATES.

[BY A. P. NIGHT WIRE.]

PITTSBURG, Aug. 11.—Pittsburg won both games of a doubleheader today, defeating Chicago, 7 to 3 and 5 to 4. The second game went eleven innings. Pittsburg scored the winning run in the eleventh, when Zinn hit safely, stole second and scored on Robertson's single. The scores:

First game:

CHICAGO.	AB	R	H	O	A
Flack, rf	4	0	1	1	0
E'Farrell, ss	5	1	2	1	4
E'Neill, 1b	5	1	2	11	0
Grimm, 1b	4	1	1	12	1
Grimes, lf	4	0	1	1	0
Maisel, cf	4	0	1	0	0
Deal, 3b	4	0	2	0	1
O'Farrell, c	4	0	0	4	0
Alex'der, p	3	0	1	3	0
Daly, x	1	0	0	0	0
Totals	38	3	12	24	13

PITTSBURG.	AB	R	H	O	A
M'ville, ss	4	1	1	0	4
Rigler, lf	4	2	1	1	0
R'ertson, rf	4	2	2	2	0
R'hart, 2b	4	0	2	3	3
Tierney, 3b	4	0	0	0	2
Whitted, lf	4	0	1	2	0
Grimm, 1b	4	0	0	7	1
Bratton, c	4	0	0	6	0
Ham'ton, p	3	0	0	0	3
Totals	35	7	12	27	13

x—Batted for Alexander in ninth.

SCORE BY INNINGS.

Chicago	1	2	0	0	0	0	0	0	0	3
Pittsburg	0	0	0	0	0	4	0	3	x	7

SUMMARY.

Two-base hits—Kelleher, Tierney, Whitted. Three-base hits—Hollocher, Sullivan. Stolen bases—Grimes. Struck out—By Alexander, 6; by Hamilton, 4.

Second game:

CHICAGO.	AB	R	H	O	A
Flack, rf	4	0	1	1	0
E'Farrell, ss	5	1	1	2	2
E'Neill, 1b	4	0	1	12	1
Grimes, lf	4	0	1	2	0
Barnes, lf	5	2	2	0	0
Maisel, cf	4	0	2	1	0
Deal, 3b	4	0	2	1	0
Daly, c	1	0	0	8	1
Mayer, x	1	0	0	0	0
O'Farrell, c	0	0	0	4	0
Tinsley, xx	1	0	1	0	0
Killefer, c	0	0	0	4	0
Martin, p	4	0	0	0	4
Totals	40	4	10	32	12

PITTSBURG.	AB	R	H	O	A
M'ville, ss	4	0	1	1	0
Higbee, cf	4	0	1	1	0
R'ertson, rf	3	0	0	2	0
R'hart, 2b	3	0	0	0	0
Tierney, 3b	3	0	0	1	4
Whitted, lf	4	0	1	0	0
Grimm, 1b	4	0	2	9	1
Bratton, c	4	0	1	6	0
Zinn, p	3	1	1	0	2
Totals	44	5	14	33	11

Two out when winning run scored.

x—Batted for Daly in ninth.

xx—Batted for O'Farrell in ninth.

SCORE BY INNINGS.

Chicago	1	0	0	1	0	0	0	0	2	4
Pittsburg	0	0	0	0	0	0	0	0	5	5

SUMMARY.

Two-base hits—Tierney, Barbee, Robertson, Flack, Twombly. Three-base hit—Hollocher. Stolen bases—Mann, Martin. Sacrifice hits—Killefer, Robertson, Daly, Maisel. Bases on balls—Off Martin, 3. Struck out—By Martin, 5; by Zinn, 5.

GIANTS-DODGERS SPLIT.

[BY A. P. NIGHT WIRE.]

NEW YORK, Aug. 11.—New York and Brooklyn divided a doubleheader today, the Dodgers taking the first, 5 to 3, and the Giants the second, 9 to 5. The second game lasted thirteen innings. Wheat's hitting featured. Ten double plays were made, New York putting through seven of them. The scores:

First game:

BROOKLYN.	AB	R	H	O	A
Olson, ss	6	0	1	2	3
Fonton, 2b	5	1	1	3	3
Griffith, rf	5	1	1	2	0
Wheat, lf	5	0	2	1	0
Myers, cf	3	0	0	0	0
Konetchy, 1b	4	0	0	12	0
Kilduff, 3b	4	0	0	0	3
Miller, c	4	1	0	7	0
Mamaux, p	0	0	0	0	0
Schupp, p	1	0	0	0	1
Smith, p	0	0	0	0	0
Totals	35	3	5	27	10

NEW YORK.	AB	R	H	O	A
Burns, cf	4	0	0	2	0
Bancroft, ss	4	0	1	1	3
Young, rf	4	0	1	2	0
Kelly, 1b	4	0	0	11	0
Kelly, lf	4	0	0	1	0
Whitted, lf	4	0	0	1	0
R'Hagan, 2b	4	0	1	2	4
Snyder, c	3	0	0	4	0
Barnes, p	1	0	0	0	1
Jones, xx	1	0	0	0	0
Gallo, p	0	0	0	0	0
Chas'on, xxx	1	0	1	0	0
Toney, p	0	0	0	0	0
Totals	35	5	10	27	11

x—Batted for Ryan in eighth.

SCORE BY INNINGS.

Brooklyn	1	2	0	0	0	0	0	0	0	3
New York	0	0	0	0	0	1	0	0	0	1

SUMMARY.

Errors—Olson, Bancroft, 2; Bancroft, Kelly. Two-base hit—Wheat. Three-base hit—Wheat. Home runs—Griffith, Burns. Stolen bases—Griffith, Wheat, Myers, Young, R'Hagan. Double plays—Ryan to Kelly; Frisch to Kelly; Toney to Snyder; Olson to Kilduff to Schmandt. Bases on balls—Off Barnes, 4; off Ryan, 1; off Smith, 1; off Gallo, 1; off Toney, 1. Sacrifice hits—Bancroft, 2; Snyder, 1; by Schupp, 1; by Smith, 1; by Ryan, 1; by Barnes, 1. Struck out—By Barnes, 1; by Ryan, 1; by Smith, 1; by Toney, 1. Hits—Off Schupp, 7 in 7 innings pitched—By Schupp, 1; by Smith, 2; by Ryan, 2; by Barnes, 4; by Gallo, 1; by Toney, 3. Winning pitcher—Ryan. Losing pitcher—Barnes.

Second game:

BROOKLYN.	AB	R	H	O	A
Olson, ss	6	1	2	1	4
Fonton, 2b	6	1	3	3	4
Griffith, rf	6	0	2	1	0
Wheat, lf	6	1	4	3	0
Myers, cf	6	0	1	4	0
Konetchy, 1b	5	0	2	11	1
Kilduff, 3b	5	0	2	1	4
Miller, c	4	0	0	5	0
Mamaux, p	0	0	0	0	0
Mitchell, x	1	0	0	0	0
Schupp, p	0	0	0	0	0
Smith, p	0	0	0	0	0
Totals	49	3	16	30	13

NEW YORK.	AB	R	H	O	A
Burns, cf	6	1	2	3	0
Bancroft, ss	5	1	1	1	3
Young, rf	7	0	0	1	0
Kelly, 1b	7	0	1	12	0
Kelly, lf	7	0	0	1	0
Whitted, lf	1	0	0	0	0
R'Hagan, 2b	6	1	2	3	4
Snyder, c	6	1	2	4	1
Barnes, p	1	0	0	0	1
Ryan, xx	1	0	0	0	0
Jones, xxx	1	0	0	0	0
Gallo, p	0	0	0	0	0
Toney, p	1	0	1	0	0
Mitchell, xxxx	1	0	0	0	0
Schmandt, p	0	0	0	0	0
Frisch, p	0	0	0	0	0
Totals	51	4	9	27	9

None out when winning run scored.

xx—Batted for Barnes in sixth.

xxx—Batted for Ryan in eighth.

xxxx—Batted for Schmandt in thirteenth.

SCORE BY INNINGS.

Brooklyn	0	2	0	0	0	1	0	0	2	0	0	0	0	5
New York	2	0	0	0	0	0	0	1	0	1	0	0	0	4

SUMMARY.

Errors—Bancroft, Frisch, Toney. Two-base hits—Burns, Wheat, Kilduff, Johnston, Kelly, 2. Three-base hits—Young, Frisch. Home runs—Kilduff, Bancroft. Stolen bases—Fonton, Griffith, Wheat, Myers, Johnston. Double plays—Barnes to Bancroft to Kelly; Rawlings to Bancroft to Kelly; Olson to Kilduff to Johnston. Bases on balls—Off Barnes, 1; off Gallo, 1; off Miller, 1; off Smith, 1; Rawlings pitched—By Barnes, 6; by Gallo, 2; by Toney, 5; by Smith, 1. Winning pitcher—Toney. Losing pitcher—Smith.

BRAVES THERE.

[BY A. P. NIGHT WIRE.]

BOSTON, Aug. 11.—Christenbury's pinch hit, coming in the tenth inning, with the bases full, none out and the scored died, enabled Boston to defeat Philadelphia today, 2 to 1. McQuillan yielded six hits and struck out ten. The score:

PHILADELPHIA.	AB	R	H	O	A
Mem'ger, 2b	3	0	0	0	2
Smith, 2b	1	0	0	1	0
L'Warner, rf	4	0	0	1	0
W'stone, lf	4	1	1	4	0
K'Worthy, 1b	3	0	0	15	0
W'Liams, cf	4	0	0	0	0
Parkinson, ss	3	0	1	1	4
Boley, c	3	0	0	4	0
Meadows, p	4	0	0	1	0
Totals	34	1	2	27	10

BOSTON.	AB	R	H	O	A
Powell, cf	5	0	1	1	0
Barbare, ss	3	1	1	2	3
Wortb, rf	4	0	0	2	0
Cruise, lf	4	0	2	2	0
Scott, 1b	4	0	1	10	0
Rollo, 1b	0	0	1	0	0
Ford, 2b	4	0	0	1	2
O'Neill, c	4	0	1	10	2
McQ'llan, p	3	0	0	0	1
Cenbury, x	1	0	1	0	0
Totals	34	1	7	28	8

None out when winning run scored.

x—Batted for Rollo in tenth.

SCORE BY INNINGS.

Philadelphia	0	1	0	0	0	0	0	0	0	0	1
Boston	0	0	0	1	0	0	0	0	0	1	2

SUMMARY.

Errors—Bruggy. Two-base hit—Southworth. Three-base hit—Powell. Stolen bases—Scochel, Southworth. Sacrifice hits—Parkinson, McQuillan. Double play—O'Neill to Barbare to Rollo. Bases on balls—Off Meadows, 7; off McQuillan, 2. Struck out—By Meadows, 1; by McQuillan, 10.

REDS DOWN CARDS.

[BY A. P. NIGHT WIRE.]

ST. LOUIS, Aug. 11.—The Cardinals failed to hit Rixey at opportune times today, and Cincinnati won the third game of the series, 6 to 1. The batting and fielding of Bohne of the Reds featured the game. The score:

CINCINNATI.	AB	R	H	O	A
Neale, cf	4	1	0	0	0
Bohne, 2b	4	1	1	4	3
Groh, 3b	4	0	1	2	1
Roush, cf	3	0	1	3	0
Daubert, 1b	3	0	0	12	0
Sweeney, lf	3	0	0	1	0
Wingo, c	4	0	1	1	0
Kopf, ss	4	1	1	1	2
Rixey, p	4	2	1	0	2
Totals	33	6	6	27	10

ST. LOUIS.	AB	R	H	O	A
Mann, cf	3	1	1	2	0
Schultz, rf	4	0	1	2	0
Hauck, 3b	4	0	1	1	2
W'mahr, 2b	4	0	1	1	3
Fournier, 1b	3	0	0	11	0
McHenry, lf	3	0	0	1	2
Lavan, ss	4	0	1	2	2
Dilhoefer, c	3	0	1	4	0
Doak, p	3	0	0	1	1
Bailey, p	0	0	0	1	0
Werth, †	1	0	0	0	0
Cleveland, ‡	1	0	0	0	0
Totals	31	1	6	27	10

†—Batted for Bailey in eighth.

SCORE BY INNINGS.

Cincinnati	0	1	2	1	0	0	2	0	x	6
St. Louis	0	0	0	0	0	0	0	1	x	1

SUMMARY.

Errors—Bohne, McHenry, Lavan. Two-base hit—Bohne. Three-base hit—Kopf. Stolen bases—Neale, Groh. Sacrifice hits—Groh, Hauck. Double plays—Bohne to Daubert; Bohne to Kopf to Daubert; Kopf to Daubert; Groh to Bohne to Daubert. 2; Bailey to Lavan to Fournier. Bases on balls—Off Doak, 2; off Bailey, 1; off Rixey, 2. Hit by pitcher—By Doak, 1; by Bailey, 1; by Rixey, 1. Losing pitcher—By Doak, 2; by Bailey, 4. Struck out—By Bailey, 3; by North, 1.

KRAUSE HEAVES DARB OF GAME.

(Continued from First Page.)

Oaks to a couple of runs until the ninth, when a wild hop, a pass and a couple of infield hits enabled Oakland to double its score.

BUNCH OF ERRORS.

Vernon escaped being blanked by taking advantage of a bundle of errors in the first. Scotty Alcock attained first on Pinelli's bad throw, and was sacrificed by Chadbourne. Locker drove to Krause, and the throw to third was in time to nail Alcock, but the Papoose cracked again, and spilled the ball. P. Samson Schneider whiffed just as Alcock and Locker started a double steal. Locker was eventually nipped on the line, but not until Scotty was safely across.

After that the activities of the Tigers were largely confined to sporadic singles by French and Alcock. Nothing could be more sporadic.

Cooper's infield hit and a double by Willie gave the Oaks one in the first, and their second came in the seventh on a salvo of singles by White, Krause and Pinelli.

LAYS A BUNT.

One out in the ninth, when Art Koehler laid down a bunt which Alcock sought to make roll foul by the power of suggestion. Scotty crooned sweet lullabies by the pill without putting it to sleep. White flied, and Krause walked.

Pinelli poked an easy one at Rollie Zeider. The ball looked free from guile until just before it reached Zeider, when it took a tall hop over his head. Rollie is so accustomed to have them shoot at his legs that he was unprepared. Koehler scored on this hit, and Krause counted on Cooper's safe rap to French back of second.

BOTH ADVANCE.

Failure of White to make carbon copies of his hoof prints on the bases caused some commotion in the second. Koehler on second and White on first with one gone, when Krause flied to Chadbourne. Both runners, thinking it a hit, advanced, White running past second. Both, when they learned the truth, turned around and came right back again, but White neglected to retouch second, and was called out for the completion of a double play. The score:

OAKLAND.	AB	R	H	O	A
Pinelli, lf	5	0	2	1	0
Cooper, cf	4	1	2	1	0
Wills, rf	5	0	0	2	0
Miller, 3b	5	0	0	2	2
Knight, 2b	4	0	0	3	3
Gaston, 1b	4	0	0	8	1
Koehler, ss	4	0	0	1	3
White, ss	1	0	0	0	1
Krause, p	3	1	1	0	4
Totals	35	2	5	18	14

VERNON.	AB	R	H	O	A
Alcock, 2b	4	1	2	1	7
Cravens, cf	4	0	0	1	0
Locker, 1b	4	0	0	10	1
Chadb'rne, rf	4	0	0	1	0
Wright, lf	4	0	0	1	0
Murphy, c	4	0	1	4	0
Mails, ss	4	0	1	2	3
Leder, 3b	4	0	0	0	3
Fanning, p	3	0	0	0	3
Totals	35	1	4	20	17

SCORE BY INNINGS.

Oakland	1	0	0	0	0	0	0	1	0	2
Vernon	0	0	0	0	0	0	0	0	1	1

Base hits 5 1 0 0 0 0 0 2 1 9

Vernon ..... 0 0 0 0 0 0 0 0 0—0

Base hits ..... 1 0 1 0 0 0 0 0 0—2

SUMMARY.

Errors—Caveney, O'Connell, Couch. Home run—Allison. Sacrifice hits—McAuley, Crawford. Bases on balls—Off Hughes, 2; off Krause, 1; off Couch, 2; by Hughes, 4. Double play—McAuley to Grigsby. Runs responsible for—Hughes, 1.

INDIANS AGAIN DROP ONE TO THE MORMONS.

[BY A. P. NIGHT WIRE.]

SEATTLE, Aug. 11.—Leverenz kept Seattle's hits well scattered and Salt Lake won, 4 to 3. The deciding run resulted from an error by Middleton, the Indians' center fielder. The visitors clouted hard in the pinches. The Score:

SALT LAKE.	AB	R	H	O	A
Smith, 2b	3	0	1	0	0
Sand, ss	3	0	1	0	3
Cravath, rf	4	0	1	2	0
Brown, 3b	4	0	1	0	2
Lewis, lf	4	0	0	1	0
Street, cf	4	1	1	3	0
Orr, 1b	4	1	1	9	0
Tyler, c	1	1	1	1	0
Leverenz, p	4	0	2	0	3
Edwards, x	0	1	1	4	0
Totals	33	4	9	27	13

SEATTLE.	AB	R	H	O	A
Lane, lf	4	0	1	1	0
Middleton, cf	4	0	1	0	0
Eaton, 1b	4	0	0	10	0
Keeley, 2b	4	0	0	2	4
Whitted, rf	4	0	1	2	0
Fabrique, ss	4	0	1	1	4
Adams, c	4	0	0	4	1
Vanta, p	3	0	0	0	1
Bassett, x	1	0	0	0	0
Murphy, rf	1	0	0	0	0
Stumpf, xx	1	0	0	0	0
Mitchell, xxx	1	0	0	0	0
Prough, p	0	0	0	0	0
Totals	36	3	4	27	16

x—Batted for Lee in seventh.

xx—Batted for Keeley in eighth.

xxx—Ran for Stumpf in eighth.

SCORE BY INNINGS.

Salt Lake	1	0	2	0	0	0	0	1	0	4
Seattle	0	0	1	0	0	0	0	2	0	3

SUMMARY.

Error—Middleton. Pitcher pitched—By Vanta, 4. Three-base hit—Cravath. Stolen bases—Stumpf, Eaton, Adams. Sacrifice hits—Smith, Patterson. Bases on balls—Off Vanta, 2; off Leverenz, 2. Struck out—By Prough, 2; by Leverenz, 2. Double plays—Brown to Smith; Kenworthy to Adams. Runs responsible for—Jacobs, 3; Leverenz, 3. Charge defeat to Jacobs.

PITCHING AVERAGES

Arthur Reinhart, the Angel southpaw, is the leading Coast League pitcher, having won ten games and lost three. Johnny Couch of San Francisco is second with nineteen wins and six defeats. Winn of Oakland annexed another win Tuesday, bringing his record up to twelve won and four lost. Dell and Shellenback with averages of .667 are the leading Vernon pitchers. Winning and losing pitchers' records up to Thursday, August 11, as compiled by Leo Moriarty, follow:

Name and Club—	G.	W.	L.	P. c.
Reinhart, Los Angeles	27	10	3	.769
Couch, San Francisco	33	19	6	.760
Winn, Oakland	32	12	4	.750
O'Dell, San Francisco	34	18	7	.666
Dell, Vernon	24	12	6	.667
Shellenback, Vernon	20	10	5	.667
Krause, Oakland	31	16	8	.667
Prough, Sacramento	32	14	7	.667
Gardner, Seattle	31	15	8	.652
Schorr, Seattle	21	11	6	.647
Pillette, Sacramento	28	13	10	.565
Scott, San Francisco	20	14	8	.563
Jacobs, Seattle	24	13	8	.619
Aldridge, Los Angeles	21	11	7	.611
Kremer, Oakland	31	12	8	.600
Shea, Sacramento	17	9	6	.600
Demaree, Seattle	20	9	6	.600
Crandall, Los Angeles	36	14	10	.583
Ruiger, Salt Lake	20	11	8	.579
Compton, San Francisco	23	13	9	.591
Dumovich, Los Angeles	22	4	5	.545
Fisch, Vernon	30	18	11	.542
Lerian, San Francisco	24	7	5	.538
Hughes, Los Angeles	20	10	9	.526
Penner, Sacramento	43	11

...ews From Slope South of Tehachepi's Top.

...YERS FAIL TO FIND TOWNSITE.

...d Salesman to Answer to Superior Court.

...d Victims Tell Story to Justice at Santa Ana.

...Development on Desert Said to be Myth.

[PRESS DISPATCH.]

...TA ANA, Aug. 11.—Ten Ana... all owners of land ...Desert, appeared in ...Court here today, when J. ...ad salesman, was bound ...Superior Court on charges ...

...ed by Mrs. Laura B. Resh, ...r mother, who invested $7200 ...d oil land, said to be ...was the chief witness ...who, it is claimed, ...Anaheim investors ...

...said that she and three ...went to the Mojave ...about their holdings. "He ...Acreage City, the towns ...we were supposed to be ...and one-half miles ...of the town of Mojave. ...not only to the west, ...south and east, but ...Acreage City."

...told how they ...Resh and there en... the Justice of the Peace, ...their question as to the ...Acreage City, he, sweep... dramatically to the four ...the compass, remarked: ...Acreage city."

...Reed's story of the ...City was established ...the derrick was already ...where were in the process ...He even exhibited a ...completed derrick, she ...testimony was cor... Frances A. Nelson, an... and W. E. Pillsbury, ...with Mrs. Resh. ...was in the courtroom ...listened to the tes... offered no defense.

...ed at Hotel del Coronado. 511 Spring. M. 3917.

...ONATED OFFICER.

...Police Assaults to At... [illegible] Girl.

...ANA, Aug. 11.—George ...well-known young man of ...is awaiting for some view ...of the man who in... officer at San Ber... ordered his sister into ...from which she escaped ...was attempted to attack ...

...had gone from here to San ...and there met his sister, ...19 years old, who ...Rosa. They attended a ...race on their way to a ...when stopped by a ...an officer's badge ...he had orders to take the ...police station. He told ...walk there and took the ...machine with him. ...Centro reached the police ...told his story. Officers im... made a search. Miss ...was found at the home of a ...the said man had at... to attack her, but that she ...him, jumped from the ...and ran away.

...and entertainments of ...Coronado Beach."—

...ANA ELOPEMENTS.

...ANA, Aug. 11.—Marriage ...here: John Stacey, 23, and ...Ramona, 21, Long Beach; ...Avery, 45, and Nellie Bell, ...Joseph Geronimo, ...Whitehill, 20, Los An... Royce, 23, and Eliza... Long Beach; Wil... 24, and Panchon ...Los Angeles.

WOMAN SWIMMER SETS NEW RECORD.

MAKES SUCCESSFUL ATTEMPT TO FIGHT WAVES SANTA MONICA TO VENICE.

[LOCAL CORRESPONDENCE.]

VENICE, Aug. 11.—Mrs. Anna Van Skike, 60-year-old swimmer and singer, finished a three-mile swim from the Santa Monica municipal pier to Venice, showing little if any fatigue. She was in no way exhausted, and after a few minutes' rest said she felt no ill-effects from the effort. Her eyes were slightly sore from the effects of the salt water. Otherwise she looked no different than when the long test began.

She was two hours and a half in the water. A boat followed a short distance behind the swimmer with a Venice life guard at the oars, but his assistance was not needed.

Only when she was off the Ocean Park pier did Mrs. Van Skike encounter any difficulty or an adverse current of any kind. She found a strong undercurrent there, she states, that gave her some trouble, but she took it easily and went through without serious loss of strength.

Many of her friends, who had been apprised of her plan to swim the three miles between the two piers, were watching for her along the route. But few of them saw her, however, as she was out some distance.

This is the longest distance swim ever accomplished by a woman of Mrs. Van Skike's years, either in this country or Europe, so far as records here are known. She is a grandmother, and for many years has been a teacher of voice culture. She says breath control is one of the first things to learn in swimming, as well as in singing.

"Hotel del Coronado," ideal resort. —[Advertisement.

REDLANDS MAY BUY ELECTRIC LINES.

[LOCAL CORRESPONDENCE.]

REDLANDS, Aug. 11.—R. H. Ballard, vice-president and general manager of the Edison company, will hold a conference with the Trustees of Redlands next week regarding the proposal that the city buy the distribution system of the company in Redlands.

At the last meeting of the Trustees steps were taken toward the city owning its electrical distribution system and a letter was sent to the Edison company asking that a price be set on its plant. Mr. Ballard, in his reply, asked for a conference as he says there are so many complications connected with such a deal that it would be impossible to give a price at this time.

The company has never been willing to dispose of the system, maintaining that it has no desire to divorce the retail distribution of electricity from its business.

"Hotel del Coronado" gives most for your money. Agt., 511 Spring. —[Advertisement.

TAXES HIGHER IN MONROVIA.

[LOCAL CORRESPONDENCE.]

MONROVIA, Aug. 11.—Though formal announcement will not be made until next week, it is practically certain that the city will fix $2 as the tax rate for the coming year. This will be an increase of 15 cents over the present rate of $1.85 for each $100 valuation of city property.

The new rate will be divided as follows: For general fund, $1; for bonds, 65 cents; for library fund, 10 cents, and for special street and park improvements, 25 cents. The last named special levy will be made under an ordinance passed in 1889 and now rarely used, whereby a municipality may vote a special tax for highway and park improvement when the funds are not otherwise available.

City Trustees predict that with the rate at $2, they will be able to lay aside a surplus of at least $20,000, and to give the streets much needed repairs, as well as to get the city in shape for a direct cut in taxes next year.

NEW CROP FOR FRUIT CULTURE.

Pasadena Man Finds Giant Berry in Colombia.

Building Activity Continues in Crown City.

Grass Fire Threatens Fine Residence Section.

[LOCAL CORRESPONDENCE.]

PASADENA, Aug. 11.—A giant wild blackberry, surpassing in flavor the famous loganberry, has been discovered in Colombia, South America, by Wilson Popenoe, Pasadena horticulturist, now conducting explorations in South America for the United States Department of Agriculture.

Word of Mr. Popenoe's latest discovery has been received here by his father, F. O. Popenoe of Altadena. On a similar expedition in Guatemala a few years ago Mr. Popenoe found the Guatemalan avocado and introduced it to North America. It is quite extensively grown in Southern California now.

In the giant wild blackberry of Colombia, Mr. Popenoe writes that he believes he has found a fruit that will prove of value for domestic culture in California and other States. The blackberry grows on thickets at a high altitude in Colombia.

Buds have been sent by Mr. Popenoe to the Department of Agriculture.

BUILDING RECORD GROWING.

With the month of July a record-breaker for building operations here, the month of August may eclipse it, according to the figures thus far in the month. With August but one-third over, the building permits here total $217,392.

GRASS FIRE MENACES.

Before daylight this morning a grass fire menaced property on San Rafael Heights. The origin of the fire at that hour is a mystery into which the authorities are investigating. The fire was extinguished by the Pasadena fire department before it had burned a large area or touched the beautiful mansions of the locality.

BIG DELEGATION.

The Pasadena Elks' lodge will have a huge delegation, including the Elks' band, drill team, base ball team and bowling team, in addition to members at large, at the Elks' State convention at Santa Cruz in October. Arrangements have been made with the Southern Pacific for a special train. The committee in charge has just been named by the lodge, comprising Joseph Felderman, chairman; John L. Breiner, Emer Bates, William Dunkerley and G. W. Wetherby.

LEGION TO BENEFIT.

Beginning tomorrow, the American Legion of California will take charge of the "gate" at Busch Gardens and get all the receipts from admissions to the famous beauty spot. The arrangement will continue. Mrs. Lily Busch, owner of the gardens, has given use of the gardens for this purpose to the Legion, the receipts to be used to assist disabled World War veterans in California. The upkeep of the gardens, which cost about $4000 a month, will be borne by Mrs. Busch herself. Mrs. Busch also bore this expense when she gave use of the gardens as a benefit for the Pasadena Hospital.

Coronado Tent City—bigger and better than ever. See Norcross.—[Advertisement.

WAS RIVERSIDE MAN.

[EXCLUSIVE DISPATCH.]

RIVERSIDE, Aug. 11.—Harris T. Fagan, reported to have been drowned yesterday at Santa Monica, was until a few weeks ago a well-known optometrist of this city. He was a member of the local lodge of Elks and highly esteemed here.

"Hotel del Coronado," right rates. —[Advertisement.

FEAR FOR SAFETY OF AGED MAN.

Searchers Send No Word to La Verne Relatives; Young Bandits Make Getaway.

[EXCLUSIVE DISPATCH.]

POMONA, Aug. 11.—No word had been received in La Verne this afternoon of the success or failure of the searching parties organized this morning at Catalina Island, to search for William McNaughton, 80-year-old father of Mrs. D. G. Arbuthnot of La Verne, and Edgar Dearden of Los Angeles, who wandered into the island hills Tuesday morning and have not been heard from since.

Fear is expressed that the aged man may have died from exposure. This is the third time that Mr. McNaughton has wandered away since Christmas. The old gentleman is said to be suffering from failing memory.

Two Mexican boys walked into the Army and Navy Store this morning, shortly after 8 o'clock, and asked to be shown certain articles of clothing. They picked out new pairs of shoes, puttees, and slip-over sweaters and put them on while the proprietor was confidently expecting to make a sale to both boys. Then suddenly, without any warning, they turned and left the store on a run, and were still going when seen fading in the distance. The police followed them for some distance, but lost the trail some ways out of the city.

More economy all along the line, more value for every dollar spent, more care in keeping definitely within the budget, and not one cent more on the tax rate are some of the things which Mayor Ovington hopes to accomplish for the coming year.

The City Council, sitting as a board of equalization, held its last session this morning, and the footing up of the property assessment roll is now in progress. The increase in the assessed valuation over last year will be about $250,000.

Phone M. 3917, Coronado Agency. —[Advertisement.

STRIKE GAS POCKET.

Well in New Territory Shows Evidence of Oil.

[EXCLUSIVE DISPATCH.]

RIVERSIDE, Aug. 11.—The stockholders of the Moreno Oil Company, which is drilling at a point near the Jackrabbit trail between this city and Beaumont are greatly excited over the report that natural gas has been struck at a depth of 900 feet. The drill was in black carbon shale at the time. The hole has been filled with water and underreaming is being resorted to as a precautionary measure. Before proceeding with the drilling, pipe will be set the full depth of the hole.

Boating, canoeing, aquaplaning, swimming, etc., Coronado Tent City. —[Advertisement.

TRIES TO END LIFE.

Glendale Woman May Die as Result of Gunshot Wound.

[LOCAL CORRESPONDENCE.]

GLENDALE, Aug. 11.—Mrs. Frank L. Woolard of 145 South Pacific avenue, is near death in the Glendale Sanitarium as the result of self-inflicted shotgun wounds.

The attempted suicide took place this morning at her home. Mrs. Woolard is 36 years of age, and the reason given for the act was despondancy caused by the death of a sister in July.

Prior to the shooting, she attempted to sever the arteries in both arms, making numerous lacerations with a sharp knife. Dr. H. R. Boyer has found that the left lung is perforated by fifty or more fine shots. There are two children, a girl, 14 and a boy, 9 years of age. Her husband is a printer.

CITY TO ANNEX MORE SCHOOLS.

Twenty-two Districts to be Added to Los Angeles.

To Make Area from Which to Draw Pupils.

Supervisors Give Notice to Education Board.

Notification was sent yesterday to the Los Angeles Board of Education by the county Board of Supervisors of the proposed annexation of twenty-one high school districts in this county to the Los Angeles high school district. Such action would give the largest high school district area of any municipality in America. The annexation will take care of a number of communities in the county not having their own high schools and will materially increase the number of students in the local institutions.

In some cases the pupils will be transferred from one district to another. A large number of students from Culver City have been going to Venice and these will now be sent to this city. Like conditions exist in other communities and cities, but members of the school board yesterday stated that the added number of students will be taken care of as the budget for the coming year contained provisions for a greatly increased population.

The annexation will not mean any increase in the expense to the taxpayers for the support of the schools, it is said. President Seaman of the educational body stated, following the receipt of the notice, that the cities and towns which are contributing students will come under the county school district tax and will contribute liberally to the support of the schools which the children attend.

The districts which are to be annexed are Alturas, Beverly Hills, Calabasas, Castiac, Cornell, Culver City, Feton, Florence, Garpatos, Honby, Los Vergenes, Liberty, Live Oak, Mt. Canyon, Mt. Olive, New Era, Newhall, San Francisquito, San Martinez, Saugus, Sterling and Sulphur Springs. The district of Florence was annexed by the Board last Monday and this change will apply to both the elementary and high school pupils. The other districts are for high schools only.

The merging of the schools will take place officially when the Board of Supervisors meets at 10 a.m. on the 18th inst.

WATCHED LOS ANGELES GROW TO METROPOLIS.

FATHER OF EX-HEAVYWEIGHT CHAMPION JIM JEFFRIES CALLED BEYOND.

From fruit ranch to metropolis was the interesting transition watched by Alexis C. Jeffries, pioneer citizen and father of James J. Jeffries former heavyweight champion pugilist, and who died Wednesday night at the residence of his daughter, Mrs. L. E. Boyer, 3291 Arroyo Seco avenue.

Funeral services will be conducted privately tomorrow at 3:30 p.m. in the Fitch chapel. Burial will be in Inglewood Cemetery.

Mr. Jeffries was 82 years old when death claimed him. He enjoyed rugged health until a few months before the end came, but he had been experiencing gradual decline for several weeks.

Upon Mr. Jeffries, perhaps as upon few others in the Southland, was impressed the rapid growth of this city. He was born in Ohio and after farming there until he was 42, he moved to Los Angeles and bought a 100-acre fruit ranch in what is now the Hunter Highland View Tract.

The old Jeffries place at 535 Cypress street is well known to many persons living here, and equally as well known to some of the old-timers in the back country, because they knew it as a profitable fruit farm forty years ago, while the present generation knows it as a well built up city subdivision.

The ranch was cut into small blocks twenty-five years ago. Since then it has been split into acres and again into city lots, upon which cosy homes have been erected. The old home place where Mr. Jeffries lived until about nine months ago, lies just north of the San Fernando Road, three miles from the Los Angeles County Courthouse.

Mrs. Jeffries died about ten years ago, and, after retiring from active life, Mr. Jeffries traveled extensively, making two trips to Europe, and visiting other places of interest.

He leaves four sons and three daughters—James J. Jeffries of Burbank; J. H. Jeffries, Charles Jeffries, C. C. Jeffries and Mrs. L. E. Boyer of this city; Mrs. J. H. Southworth of Ocean Park, and Mrs. C. O. Metcalf of Los Angeles Harbor.

Reeves Named City Manager for Glendale.

William L. Reeves of Pasadena was appointed City Manager of Glendale last night, to fill the position left vacant by the resignation of former City Manager Watson last Tuesday. Mr. Reeves will assume office today.

The selection was made from a field of four candidates. C. N. Murphy, of the city engineering department of Los Angeles; E. A. Lyford, an electrical engineer of Los Angeles, and George Bercaw of Glendale were the other aspirants.

Mr. Reeves comes to his new position with many years of practical experience to his credit. He had been city electrician of Pasadena for eight years and a commissioner of the same city for two years. He is a veteran of the Philippine war and the World War and a graduate of Stanford University.

BEATING FOR BOY WONDER.

(Continued from First Page.)

singles by vanquishing Johnston and Willis Davis in the third round of the men's doubles. The sets were scored at 4-6, 6-2, 8-6, with both Richards and Voshell playing sound, hard-hitting tennis all the way. Davis was the weak spot on the other side and was made the special object of attack by Richards and Voshell.

GAIN FINALS.

Today's winning pair will meet Carl Behr and Theodore Roosevelt Pell in the upper semifinal round match tomorrow afternoon. Williams and Watson Washburn gained their final round bracket this evening by defeating Robert and Howard Kinsey of California at 14-12, 4-6, 6-3 after a very close and hard-fought match.

Tomorrow morning at 10 o'clock the semifinal round matches in the women's doubles will be played. Miss Helen Gilleaudeau and Mrs. Benjamin E. Cole will meet Miss Browne and Mrs. Louise R. Williams of California in the upper half and in the lower Miss Bristed and Miss Ceres Baker will meet Miss Goss and Mrs. Jessup, the national champions. The winners in these two matches will play for the twin doubles challenge cups immediately after the finish of the men's singles.

FAMOUS GEYSER ENDS VACATION.

Now Spouting Twice Weekly in Yellowstone Park After Two-Year Rest.

[BY A. P. NIGHT WIRE.]

YELLOWSTONE NATIONAL PARK, Aug. 11.—Valentine Geyser has ended a two-year vacation. It now spouts twice weekly in the Norris geyser basin, according to N. P. Skinner, park naturalist, who has recently completed an investigation of its activity.

NEW EDISON POWER PLANT OPERATING.

HUGE AMOUNT OF ENERGY IS ADDED TO COMPANY'S ENORMOUS SUPPLY.

Placing in commission yesterday its new hydroelectric power plant at the junction of Big Creek and the San Joaquin River, the Southern California Edison Company added 30,000 horsepower to its already enormous supply of hydroelectric energy. It is now getting 93,000 horsepower from that district.

Three and one-half miles of tunnel were gouged through the solid granite of the high Sierras, bringing waters from Huntington Lake, Shaver Lake, and Big Creek, to plunge with terrific force on the turbines which drive the generators in the plant, which was completed yesterday, and No. 2 plant, which took on 32,000 additional horsepower capacity in February. On Kern River a 40,000-horsepower plant was brought into service in May.

Schools and Colleges

Wm. Clayton, Vice-President and Managing Director of the Spreckles Co.—"I take a great deal of pleasure in commending the San Diego Army and Navy Academy, both from an educational and disciplinary point of view. My young ward, Miguel Gol, has made quite remarkable progress, especially so in the last six months. He not only shows a wonderful improvement in his studies, but what is more wonderful than that, a desire to continue to study and to advance himself educationally. The effect of the discipline at the Academy has been to give him a more sober, contemplative view of life. He sees the necessity of discipline and understands the value of obedience—two very necessary factors in the life of every man. The best thing about it is that Miguel is most anxious to return to the Academy, and says it is the best school he has ever attended. This should be a matter of congratulation to you. I am very glad to tell you these things, and you may make any use of my letter you please."

SOME INFORMATION REGARDING THE
SAN DIEGO ARMY & NAVY ACADEMY

It is one of two military schools in Southern California which enjoy the University of California's highest scholastic rating, "Division A."

It is one of two accredited at West Point and is ranked by the War Department as "an essentially military" school.

It has a system which is unexcelled in looking after, and bringing up, the work of individual students.

It has a real heart interest in developing boys along Christian character lines.

Its advantages of location, near the bay and ocean, in a charming suburb of San Diego, are unsurpassed.

Write for Beautifully Illustrated Catalogue.
CAPT. THOS. A. DAVIS, Pres., Pacific Beach, California.

PASADENA MILITARY ACADEMY
On W. Ave. 64, near Pasadena, 5 miles from Los Angeles, on P. E. street car line. An accredited School, receiving both Day Pupils and Boarders, greatly enlarged and newly equipped with modern conveniences, including indoor swimming pool and gymnasium. Military, Athletic, Horsemanship, Cross-Country Sports. Graduates sixth to eighth inclusive; full High School and College Preparatory work with special courses in Business Training, Aeronautics and Wireless Telegraphy. FALL TERM opens September 20. Ask for new catalogue. Address COL. C. M. WOOD, Supt., Pasadena, Cal. Phones, Los Angeles 29491, or Pasadena, Fair Oaks 324.

URBAN MILITARY ACADEMY
Summer boarding school at beach. Summer classes at 200 S. ALVARADO. Phone 52647

MACKAY BUSINESS COLLEGE
Secretarial studies, Stenography, Bookkeeping, Telegraphy. Day and evening classes. Tuition may be earned by assisting with light office work. NINTH & MAIN. 52192.

MISS HARKER'S SCHOOL FOR GIRLS
Palo Alto, California.
Resident and day school. New building containing gymnasium, class rooms and dormitory in course of construction. Principal, Catherine Harker, Vassar.

CALIFORNIA MILITARY ACADEMY
Young boys only. In session all year. Character, honor, self-reliance and manliness developed. Close application to study isolated upon. Fine gymnasium. Well-equipped athletic field. Homelike atmosphere. Non-denominational. 16th year opens September 14th.
6901 W. 16th St. Ph. 76079

Westlake School for Girls
333 South Westmoreland Ave.
Location of beauty and charm. Five acres in exclusive residential section. Open-air swimming pool. Junior College, College Preparatory and Lower School. Fully accredited University of California and Stanford. Catalogue upon request. Telephone WILSHIRE 625

HARVARD SCHOOL (Military)
Largest and best equipped Boys' School in the West. Prepares for higher education, business or for military pursuits. 32d year begins September 20th. For information address R. B. GOODEN, M.A., Headmaster, 14th and Western Avenue, Los Angeles, Cal.

MISS FULMER'S SCHOOL
Children's Department from Kindergarten through eighth grade. Sept. 21st. Automobile service. Kindergarten-Primary education for young women, Normal Department. Sept. 14th. 1850 WEST ADAMS ST. Telephone 12106.

GIRLS COLLEGIATE SCHOOL
Adams and Hoover Streets. Telephone West 4867.
Thirtieth year opens September 20th. General, College Preparatory, Advanced Courses. MISS PARSONS and MISS DENNEN, Principals. New Buildings Ready This Fall.

PALM HALL
SCHOOL FOR GIRLS
Eight grades and four years High School. Day and Resident School. Fall term begins September 20. Catalog and terms on request. 643 W. 28th St. Phone 82193.
(Open all year.)

SHORTHAND
BELL is the shortest, easiest accredited Shorthand in the world, 12 rules, 22 word signs, no exceptions. Average student in Dictation Speed work. BELL SCHOOL, 625 Black Bldg. English, Spanish, French, Italian and German written without change. Instructed individually, day, evening or in your home. Months before any accredited Shorthand known. Positions guaranteed. We teach Spanish, English, Book-keeping, full Secretarial course. 63217.

Summer School
Long Beach Military Academy
The Only Academy by the Sea.
Full particulars on application to
PROFESSOR BLACKWELL
2000 E. Ocean Blvd., Long Beach

CLAREMONT SCHOOL FOR BOYS
A school in the foothills, 35 miles from Los Angeles. Vigorous outdoor life. Horseback riding. Thorough preparation for college. Seventh grade to college entrance. Box 500, CLAREMONT, CALIFORNIA.

LOS ANGELES MILITARY ACADEMY
Delightfully situated on Huntington Drive, near Pasadena. Highest standard in SCHOLARSHIP, MILITARY TRAINING AND GENERAL CULTURE. 36th year. The school that appeals to thoughtful and discriminating parents. Special Rates for Summer Months. Mountain and Beach Camps. R. K. Bailey, Supt. Phone 21411.

MIRAMAR MILITARY ACADEMY
A Boarding and Day School for thirty boys. Located on the Ocean Front. Terms, $150 per school year. For information address Superintendent, Santa Monica, Cal. Box 511.

DIXON SCHOOL OF BUSINESS
DAY AND EVENING CLASSES.
Evening classes Tuesday and Thursday, 7-9. Shorthand, Typewriting, Book-keeping, Comptometers. New location, 631 Douglas Bldg., 3rd and Spring. Phone 62182.

Y.M.C.A. Night and Day Business Courses
Practical Instruction, Latest Methods, Quickest Results in Accountancy, Commercial Law, Salesmanship, Wireless, Spanish, Efficiency, Public Speaking, Advertising, Complete Auto, Mining Engineering, Secretarial Courses. Call Registrar, Y.M.C.A. Schools, 715 South Hope Street.

HOLMAN SECRETARIAL SCHOOL
(Holman Business College)
New Equipment. Limited Enrollment. Personal Attention. Rapid Advancement. Specialties in Shorthand and Secretarial training. Booklet upon request.
D. L. Holman, Mgr., 703 Wright & Callender Bldg., 4th and Hill. Phone 62477. 24026.

THE EGAN SCHOOL of Motion Picture Acting
Endorsed by the most eminent producers. Patrick Calhoun, director. Classes 2 lessons, twenty dollars—Mondays and Thursdays, 2:00 p.m., and Tuesdays and Fridays, 7:30 p.m. Private tuition daily. Apply to the registrar for booklet. THE EGAN LITTLE THEATER BLDG. Phone 60671—1334 S. Figueroa St., Los Angeles.

CALIFORNIA COMMERCIAL COLLEGE
Phones: 62624 625 SOUTH HOPE STREET, LOS ANGELES. Main 8621
WINNER of Grand Prize Cup, First Prize and Third Prize in State Typewriting Contest for 1921. Offers 18 Courses. Employs 16 Instructors. Send for Victory Year Book giving detailed information. POSITIONS GUARANTEED TO GRADUATES.

Commercial Experts' Training Institute
"The School of INTENSIVE Training."
COMPLETE BUSINESS, SECRETARIAL AND CIVIL SERVICE COURSES.
GROSSEN BUILDING, Sixth and Spring Streets. Fico 323.

PAGE MILITARY ACADEMY
A Big School for Little Boys. The largest school of its class in America. Pupils admitted at any time. In session throughout the year. Send for Catalog. R. P. D. No. 7, Box 610. Phone 941114. ROBERT A. GIBBS, Headmaster.

LAW
Complete Curriculum
SOUTHWESTERN UNIVERSITY
Wilcox Building Broadway 5052

Sawyer School of Secretaries
INTENSIVE TRAINING—12-WEEK COURSE—SECRETARIAL COURSES
Fourth Floor Baker-Detwiler Building, 413 West Sixth. Phone 60182.

WILLIS-WOODBURY BUSINESS COLLEGE
Foremost since 1904.
Wills individual method of instruction reduces time and increases efficiency.
SITUATIONS FOR ALL GRADUATES.
Fifth Floor Hamburger Building, Los Angeles.
Branches at Riverside and Santa Monica.

THE GUMPS—THE HAPPY HOME COMING

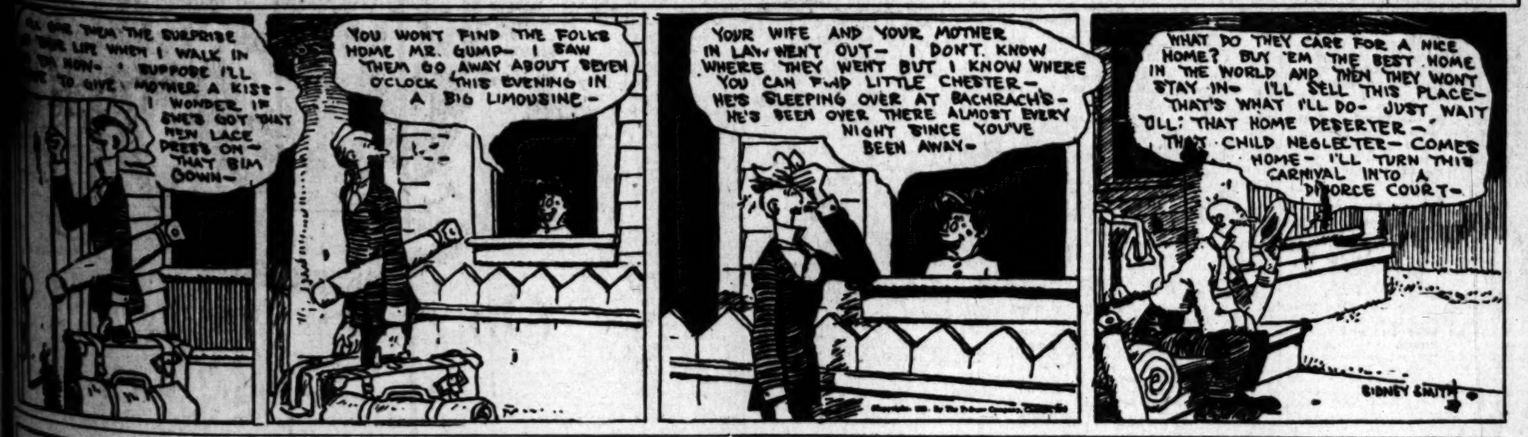

KERNEL COOTIE—PA PARKS IN FRONT OF A SIGNBOARD

Theaters Amusements—Entertainments

GRAUMAN'S RIALTO— THE WORLD'S MOST BEAUTIFUL LITTLE THEATER

GRAUMAN'S MILLION DOLLAR THEATER— BROADWAY AT THIRD

GRAUMAN'S MILLION DOLLAR THEATER — THE PLAYHOUSE OF ORIGINALITY

DEAR "TOMMY": — You certainly made a great picture in this one. It's got the heart appeal. Yes, and that's what counts. Your Pal, "Wally Reid."

THOS. MEIGHAN IN "The CONQUEST OF CANAAN"

To further make this one of the great programs of the year:—

BUSTER KEATON

In his very latest "THE GOAT"

a 2-reel riot directed by Buster Keaton and Mal St. Clair

Sid Grauman presents "Great Artists of the Past and Present," featuring CARUSO, CALLE-CURCI and LAUFFER

GRAUMAN'S SYMPHONY ORCHESTRA—MISCHA GUTERSON, CONDUCTOR
HENRY MURTAGH AT THE MIGHTY VOICED WURLITZER

HOLLYWOOD POST NO. 43, AMERICAN LEGION—

BOXING TONIGHT, 8:00 Double Main Event

Hollywood Post Stadium, 1634 El Centro Ave.

YOUNG GEORGE vs. KID MEXICO

TOMMY RICHARDS vs. WILLIE HUNEFELD

Bring the Ladies—3500 Seats $1.00—Plenty parking space.

Take any Hollywood Blvd. car to El Centro. Auto Club signs 'route the way. Red Arrow on the grounds.

Tickets $1, $2, $5, at Dyas', L. A. A. C., Alexandria or Lankershim Hotels.

MAJESTIC THEATER— MATINEE TOMORROW, 2:15

Main Sun., Wed. and Sat., 25c and 50c

Bal. Mats., 25c to $1.

THIRD BIG WEEK Thomas Wilkes Presents

"PETER"

A Comedy of American Life by Marian Wightman

With MARY NEWCOMB and Special Engagement of ROBERT EDESON

HIPPODROME—Main St. at 4th. NOW SHOWING

EARLE WILLIAMS in "IT CAN BE DONE" and VAUDEVILLE—A Dollar Show for 30c

MISSION THEATER— Broadway at Ninth

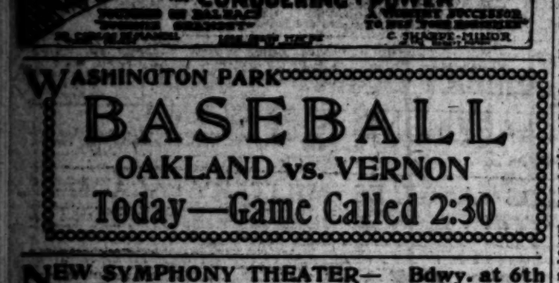

WASHINGTON PARK

BASEBALL

OAKLAND vs. VERNON

Today—Game Called 2:30

NEW SYMPHONY THEATER— Bdwy. at 6th

The Miracles OF THE Jungle

NOW PLAYING

2nd BOOK—"THE LEOPARD'S VENGEANCE"

SEE THE ORANG-OUTAN IN THE LOBBY—A SIGHT YOU'LL NEVER FORGET.

ORPHEUM— GUS EDWARDS' "SONG REVUE OF 1921"

BAILEY & COWAN — MARION WEEKS & HENRI SARRON

MANG & SNYDER — TEXAS WALKER & WARNE

TOM WISE & CO. "MEMORIES"

Topics of the Day

Direct Gay-act 1, 15c to $1. Every night at 8, 15c to $1.50. Phones 10477, Main 977.

PANTAGES— "AMERICA'S FINEST" CONTINUOUS 1 TO 11 P.M. 7th St. at Hill

SECOND BIG WEEK—"CYCLONIC"

EVA TANGUAY

THE "MAN O' WAR" OF VAUDEVILLE, AND SIX NEW ACTS.

IRVIN V. WILLAT'S LATEST PRODUCTION, "PARTNERS OF THE TIDE."

PANTAGES BROADWAY — "OKLAHOMA BOB" ALBRIGHT PRESENTS HENRY SHERR AND THE BROADWAY FOLLIES

in "ABIE AT THE CARNIVAL"

OWEN MOORE IN "DIVORCE OF CONVENIENCE."

TALLY'S BROADWAY 833 S. Bdwy. ONLY 3 MORE DAYS "Lavender & Old Lace"

Conceded by press and public to be one of the best pictures shown this year.

NEWS EVENTS — COMEDY — MUSIC

DE LUXE THEATER— OPP. WESTLAKE PARK

TODAY BERT LYTELL in "THE MAN WHO"

CONTINUOUS 1:45 TO 10:30 P.M.

CINDERELLA ROOF Sixth at Olive

Dance, Dine and—LIVE!

No Place Like It Anywhere

Rudy Wiedoeft's "Californians"

FLASHES.

HUGHES, JR., IN FILM.

SON OF AUTHOR WILL PLAY IN "WALL FLOWER."

By Grace Kingsley.

Being an eminent author is no protection whatever from having acting break out in the family. Take that brilliant Rupert Hughes, for instance. His son, Rush Hughes, 19 years old, and fresh from college, is even now at work in his first picture at the Goldwyn studios.

But Rush will not be left to the tender mercies of a director who doesn't care a cent what becomes of him, and who will halloo at him through a megaphone in rough tones. Instead he is working under the direction of his father and E. Mason Hopper in a story written by Hughes for the screen, called "The Wall Flower."

Rush Hughes is a very good-looking young man, athletic, of healthy complexion, six feet tall, and the part he will play will be one which should come easy to him. He is, in fact, to portray himself, as one might say. That is, he is to do a college youth, an athlete.

However, he isn't to get off without finishing his education, but is to return to college next year, probably to Princeton.

Mr. Hughes is going more and more into the work of directing, under supervision of Mr. Hopper. "The Wall Flower" was started yesterday, with Colleen Moore in the featured role.

After half a day's work with the young woman, following several consultations as to the type of character the girl is supposed to be, Mr. Hughes exclaimed enthusiastically and in characteristic epigram: "She's wax to mold and marble to retain. Which is the opposite of many young leading women, who are marble to mold and wax to retain.

"The Wall Flower concerns the evolution of a poor little downtrodden, homely young girl into a blooming and beautiful maiden. The part will afford Miss Moore her greatest comedy opportunity, it is said, but also shades off into tragic aspects, so that it should be an ideal tone to further her career.

Miss Moore has just completed work on "Slippy McGee," under direction of Wesley Ruggles, which picture, made down in Natchez, is said by those who have been lucky enough to see it, to be the best the young director has yet made, and that is saying something.

Other players in "The Wall Flower" with Miss Moore are Richard Dix and Tom Gallery.

Clara Horton in Auto Wreck.

Clara Horton, film star, had a miraculous escape from death, and Marguerite Palmer, her friend, was badly injured Wednesday evening. The automobile in which the young actresses were riding was overturned and caught fire at the corner of West Adams and Vermont.

The car was Miss Palmer's, and she was driving. On attempting to round the corner too sharply, the automobile went over and almost immediately became a mass of flames. Passersby rushed to the aid of the young ladies, extricating them from the machine, and Miss Horton escaped with a bad shaking up. Miss Palmer was found to have suffered a fractured arm and injuries to the head. She is in a local hospital.

Harry Myers Engaged.

They're giving Harry Myers, hero of "A Connecticut Yankee in King Arthur's Court," no rest these days. No sooner does he complete one role than he is engaged for another. Now he is to play Gilly in Rex Ingraham's Metro version of "Turn to the Right."

Fairbanks to Build Town.

Medicine Bow, when Medicine Bow was a pup, is going to be immortalized on the screen by Douglas Fairbanks, who is going to build a duplicate of the ancient Wyoming town very near the location of the present Medicine Bow, as one of the sets of Owen Wister's "The Virginian." This town will have the exact twenty-seven houses of the original village.

Leaving today on location hunt in Wyoming and Idaho will be Doran Cox, assistant to Fred Niblo, who directed "The Three Musketeers," and who will direct Fairbanks in "The Virginian."

Among other places he will visit Jackson Hole, the district which used to be the stamping ground for all the wickedest cattle rustlers in the country, and which is the scene of various incidents in the Wister story.

But lest snow overtake the company in Wyoming and Idaho, the Fairbanks company are to have a duplicate Medicine Bow built near Taos, N. M., in order to work there, if necessity requires, through bad weather in the Wyoming country.

Mr. Fairbanks and Mary Pickford will leave for New York the 20th inst., where they will witness the premiere of "The Three Musketeers." They will go direct from New York to Wyoming, and to commence work on "The Virginian" about October 1.

Speaking of Eminent Authors.

And speaking of eminent authors, Kathleen Norris has arrived at the Goldwyn studio to confer with President Samuel Goldwyn and Paul Bern, scenario editor, regarding a story of hers which will soon go into production. It has not yet been decided whether this will be written directly for the screen or whether it will be an adaptation of one of her published stories.

Mrs. Norris, who was accompanied by her husband, C. G. Norris, came from their ranch near San Jose. Since returning in April from an extended tour of Europe both have been busy with their literary work.

Mrs. Norris is the author of numerous short stories and novels, among them being "The Rich Mrs. Burgoyne," "Poor Dear Margaret Kirby," "Saturday's Child," "Marie the Unconquered," "Undertow" and "Sisters."

Goldwyn Company Flits.

The Goldwyn company, filming "His Back Against the Wall," under the direction of Rowland V. Lee, will leave Sunday for Randsburg, to spend a week on location. Raymond Hatton will play the leading male role and Helene Chadwick will be the feminine lead.

From Cocoanut Jungle.

It was really awfully sad, and the Cocoanut Grove Jungle at the Ambassador was very much disturbed. But at a dinner party given there the other night, May McAvoy and Eddie Sutherland were separated by their hostess! What mattered it to Eddie that he had the vivacious Marguerite de la Motte on one side and the lovely and demur Lila Lee on the other hand? Charming girls, to be sure, but only mortal, after all, whereas Miss McAvoy—oh, well, these tragedies will occur. But Miss McAvoy didn't eat half her dessert!

And speaking of the Cocoanut Grove, it was noted that Viola Dana has a new one—and a director at that!

Colleen Moore was entertained by two handsome dark young men, out there the other night, one of them a sort of an "ex." And oh, that wicked Colleen!

"What is your favorite color?" she asked one of them.

"Why, blue!" answered the dark young man, delightfully flattered. "Why?"

"Oh," said Colleen demurely, "I just wanted to tie up your love letters with that color ribbon before I put them away forever, that's all!"

Wants to be Plump.

..Everything comes to him who waits. On the other hand bad news often comes to her who weighs, take it from Olive Ann Alcorn "perfect woman" who is dancing at Grauman's Rialto in conjunction with "The Great Moment."

Poor Olive Ann stepped on the scales yesterday and discovered she had danced away three pounds of wonderful curves. In the nine weeks she has been with Grauman's Theaters, she has managed to dispose of three pounds of divine art.

You see she didn't want to lose the weight, but at that she claims some consolation as she goes around singing after meals, Trixie Friganza's "There's lots more fun in putting it on than there is in taking it off."

Bert Lytell to Flit.

Bert Lytell is looking up his hunting and fishing togs these days. The Metro star is to go on a camping trip in Northern California that will combine business and pleasure. Lytell is interested in several oil propositions in the north and will look them over during his time off between pictures. He has just completed "Lady Fingers," directed by Bayard Veiller.

Butler Gives Preview.

Sweet charity got in her fine work in the thriving little city of Azusa, yesterday, all because Dave Butler has a kind heart, and permitted a preview of his latest picture, "Bing-Bang-Boom."

When Butler was filming exterior scenes in Azusa, the residents of the valley town were most cordial and co-operative, and when Fred J. Butler, David's daddy, director asked how he could reciprocate, Luther Case, Mayor of Azusa, suggested a preview for charity.

Irving M. Lesser, distributor of the Butler pictures, gave his consent, and the showing took place last night.

So widely had the committee spread the news of the preview that there were two shows so that all who had purchased tickets could see the picture. Projection equipment was lent by the West Coast Theaters, Inc.

CARUSO MEMORIAL.

The Grauman Symphony Orchestra will offer a Caruso memorial concert next Sunday morning. Signors Ettore Campana and Carlo Bravo will sing solo numbers made famous by Caruso and the Caruso-Scotti duet "Solenne in Quest' Ora." Mischa Guterson's orchestral numbers include "Aida," selection (Verdi; "La Boheme," selection (Puccini;) "Rigoletto," selection (Verdi;) and "Good-by" (Tosti.) G. Andreini, Patria, a friend of Caruso, will aid Signor Giovanni Piuma, Italian Consul here, in an opening address.

LLOYD HOST TO UNCLE.

Harold Lloyd was host to his uncle, J. L. Lloyd, yesterday at the Hal E. Roach studios. Following luncheon the elder man was an interested spectator on the comedian's set and gave many a chuckle at the latter's antics. Among other things, he was startled when Harold became a human top and when the amber cigarette-holder threatened to go up in flames and consume nephew. There was also the item of the lamps. When Harold gave orders that these be watched lest he fall against them and get "cockeyed," his uncle assumed a guardianship of them for the remainder of the afternoon.

SPEED FUN FILMS.

George LeRoi Clarke and Celeste Zimlick finished their second one-reel comedy for the Meteor Pictures Corporation yesterday under the direction of Tommy Le Rose and started on the third comedy today directed by Fred Jefferson. Each director is allowed four days shooting and four days cutting, assembling and titling. While one is filming a picture, the other is cutting and in this way a comedy is made every four days.

MYRTLE REED STORY CLOSING.

The run of "Lavender and Old Lace," Myrtle Reed's story, which has proved a popular attraction at Tally's, will conclude Sunday night. Beginning Monday, Viola Dana will appear in a photoplay entitled "Home Stuff," said to be a novelty for her. It is from an original by Frank Dazey and Agnes Johnston. As Madge Joy, Miss Dana in "Home Stuff" is reputed to live up to her brilliant reputation.

SCENE .. FROM .. DRAMA .. OF .. DESERT

"The Sheik," Filming at Lasky's.

Agnes Ayres and Walter Long.

More Players Added to "The Song of Life."

Philo McCullough, Arthur Stuart Hull, Fred Kelsey, William Badger and Frederick Vogading have been added to the cast of "The Song of Life," the John M. Stahl production now filming. With Gaston Glass, Grace Darmond, Georgie Woodthorpe and little Richard Headrick already at the top of the list and with one more principal still to be engaged, the cast for this picture begins to assume the aspect of high talent.

Although practically all of the New York scenes have been taken, there still remains a lot of camera work to be done before the production is ready for the cutting-room. The remaining sequences, however, are based on action rather than the play on emotions which characterized the early part of the story, so the filming will be a much easier and quicker matter.

Louis B. Mayer is now completing arrangements for the company to invade the Mojave Desert where Mr. Stahl plans to spend a week securing some realistic exteriors. The feature of the trip will be a railroad wreck on a high trestle.

"The Song of Life" is the second in the series of John M. Stahl specials.

COMPEL DELAY IN QUARANTINING DOGS.

A proposed ordinance requiring the quarantine of all dogs believed to be afflicted with rabies, bitten by a mad dog or exposed to rabies, was before the City Council yesterday. The Health and Sanitation Committee recommended that it be adopted. The matter went over for one week, when Councilmen Conaway, Mushet and Sparks voted against suspension of the rules in order to pass it at once.

The ordinance was suggested by City Health Commissioner Powers several weeks ago as a regulative measure that would decrease the number of mad dogs in the city. The quarantine provision, to be enforced by the health department, is defined as meaning strict confinement on the private premises of the owner, or under other conditions to be designated by the health authorities.

CONNER ON STAND.

Convicted Film Promoter Witness in Bankruptcy Proceedings.

W. J. Conner, convicted of having aided in the misapplication of funds of the National Bank and Trust Company of Pasadena, in financing "Roman Candles," a motion picture enterprise, spent most of yesterday giving testimony in the bankruptcy proceedings of the Master Pictures, Inc. Mr. Conner was called to testify regarding some of the bills against the film corporation.

Despite the fact that Mr. Conner's bail has been reduced by U. S. District Bledsoe from $15,000 to $5000, the prisoner has been unable to furnish the bond required to secure his liberation from the County Jail.

Edward J. Pyle, vice-president of the Pasadena institution, was acquitted of misapplying funds.

DEATH BRINGS SUIT.

Parents of Electrocuted Boy Ask Fifty Thousand Damages.

Thomas Jurich, 15 years of age, came in contact with one of the steel towers carrying a high voltage wire of the Southern California Edison Company, at Birdsey Canyon, Dec. 5, 1920, and was instantly killed. Yesterday his parents, George and Jara Jurich, filed suit against the company, asking $50,000 damages. They assert the company was negligent in not protecting boys who go to the canyon from contact with the steel towers.

LYTELL IN "MAN WHO."

"The Man Who," by Lloyd Osborne, which will be remembered by Saturday Evening Post readers as one of the most delightful stories of many seasons, has been made into a motion picture by Arthur Zellner and will be presented at the De Luxe Theater for two days, beginning today.

It is a Maxwell Karger production for Metro, starring Bert Lytell in the role of Beddy Mills, the New York bank clerk who tried to become the "man who broke the shoe trust."

Bert Lytell's supporting company includes Lucy Cotton, Virginia Valli, Frank Currier, Tammany Young, Fred Warren, Clarence J. Elmer, William Roselle, Mary Louise Beaton and Frank Strayer.

RADIOS.

COAST ATTRACTS HIM.

EDWARDS MAY FIND PERMANENT INTEREST HERE.

By Edwin Schallert.

There is a strong probability that Gus Edwards, famous in vaudeville for his children's revues, will forsake that field of endeavor at the end of his present tour in January. And vaudeville's loss, in this case, will mean the coast's gain, for Mr. Edwards is now considering entering the western theatrical field as a producer of musical shows.

Various interests, it seems, have been attracted to the possibilities for establishing a chain of high-class musical playhouses on this Coast, similar to the Ziegfeld Follies and other revue enterprises, and if this is done the likelihood is that Mr. Edwards will assume charge of the project.

Matters have not yet progressed to a stage where definite announcement can be made regarding the plans, but it is known that Mr. Edwards has been considering transferring his interests to the Coast, for some time, as he favors this locality as a field for new endeavor, both in a business and artistic way.

Mr. Edwards has the largest revue that he has ever staged this season, and during his stay here has added to his talent to the extent of four or five children. These kiddies have been engaged for the period of the tour, it is understood.

Following the close of his Orpheum engagement, the noted producer-song writer will remain over in this city for a period of two weeks. It is probable that during that time plans will be consummated in the new production enterprise.

Holubar Selects Cast.

Selection of the cast for his next photoplay, and revising of the script is occupying the attention of Allen Holubar the director, just at present. The new picture, which is soon to be underway, will feature Dorothy Phillips.

Mr. Holubar has also picked out a number of suitable locations for the exteriors.

The company is backed by San Francisco capitalists, and is to be known as the Exploitation Company, Inc.

"Cabiria" Reviewing.

"Cabiria," the spectacle photo-drama, written by Gabriel d'Annunzio, is to have a revival, under the auspices of the Associated First National Pictures, Inc. The story has as its historic background the gigantic struggle between the empires of Rome and Carthage.

"Disraeli" in Fall.

"Disraeli," in the film version of the stage play, made famous by George Arliss, has been completed, and is to be released this fall, Mr. Arliss himself appears in the picture, with his support including Louise Huff as leading woman, Mrs. Arliss, Frank Losee, E. J. Ratcliffe, Henry Carvill, Margaret Dale, Grace Griswold, Reginald Denny, Noel Tearle and Fred J. Nichels.

This is Mr. Arliss's second picture, "The Devil" having been his first.

"The Infidel" Preparing.

Preparations are well under way for the production of Katherine MacDonald's next starring picture, "The Infidel."

MILKMEN'S ATTACK IS RENEWED.

Fight Second Indictment, Make Strong Showing and Judgment is Reserved.

The sufficiency of the second indictment against various firms and individuals charged with violation of the Cartwright Anti-Trust Law of California, in alleged suppression and combination in the local milk trade, was argued at length before Superior Judge Reeve yesterday afternoon, and will be continued this morning. There are eighteen individuals and fourteen firms involved.

A battery of lawyers headed by Lecompte Davis and John L. Richardson appeared in behalf of the defendants, while the interests of the State were cared for by Dep. Dist.-Attys. Powell and Fricke.

The principal point against the second indictment was that urged in behalf of certain witnesses before the grand jury, now under indictment, who, it was claimed, had voluntarily appeared with their books and papers, and therefore should not have been indicted. These persons were O. H. Shaw, S. A. W. Carver, John Zuchinger, George B. Miller, R. D. Weaver, O. W. Strodthoff and Robert St. John Gardiner.

Charles Elmendorf, foreman of the county grand jury, and Mrs. Martin G. Carter, secretary, with G. H. Shaw, one of the indicted men, testified as to the proceedings of the inquisitorial body, the evidence of Mr. Shaw going to show that he had voluntarily appeared and offered everything in his possession as to the milk business, freely to the grand jury.

The defense made a strong showing as to the immunity of those who had testified, and it was argued that if they were not immune, then the Cartwright law was unconstitutional. A long line of decisions were quoted, covering cases all over the United States, with a uniform line of State cases.

At the close, Judge Reeve indicated that he would not decide the case off-hand, but desired to consult many authorities. It will be recalled that the first indictment was quashed because it did not contain the names of all of the witnesses. These have been supplied.

WILL BOYCOTT FILMS.

Studio Strikers for Third Time Vote to Stay Out Indefinitely.

Stage carpenters, electricians and other craftsmen connected with the film studios here, who have been on strike for several weeks yesterday afternoon for the third time voted to remain out indefinitely, and to put into effect an immediate boycott against all pictures turned out by the so-called "unfair" studios.

An official of the striking organization said last night that sentiment among the men is practically unanimous in regard to continuing the strike and boycotting the studios. He declared there is no likelihood that the men will return to work under present conditions.

Father and Son Held to Answer Murder Charge.

Thomas C. Kelly, 50 years old, and his son, Edward J. Kelly, 23 years of age, were held by Justice Baird yesterday, the former on a charge of first degree murder, and the latter on a charge of second degree murder, following the death of Jerry Culloty. The testimony showed that Kelly and his son went to the home of Mrs. Myrtle Conway, at 1244½ East Main street, last July 20. Mr. Kelly was seeking his wife from whom he was separated.

He found Mr. Culloty in the house. It appeared that Mrs. Kelly had associated with Mrs. Conway.

An argument arose during the course of which Kelly, the elder, struck Mrs. Conway, it is said. Subsequently he shot Mr. Culloty and killed him.

Kelly and his son admitted going to the house to look for Mrs. Kelly and the shooting of Mr. Culloty after an argument. Dep. Dist.-Atty. Buron Fitts prosecuted the case and Attorney Warren Williams defended father and son. Bail was fixed in the son's case at $1000.

CARUSO PRESENT IN LIKENESS.

A huge portrait of Enrico Caruso will be on the Grauman stage during the Carus omemorial concert next Sunday morning. A very wonderful likeness of the deceased tenor, the picture, it is said, will create the proper spirit.

Arrest Woman as Driver in Death Ma...

Miss Lucille Miller, ... age, charged with ... was bound over by Judge ... yesterday in $3000 bail ... in the Superior Court. ... was arrested yesterday by ... Stensland, charged with ... fatally injuring Mrs. Lida ... 60 years old, with her ... at Eighth and Los Angeles ...

Miss Miller, who resides at ... Frederick street, declared she was driving at a moderate speed ... that Mrs. Hamble, who was crossing the street, stepped in front of the machine, the brakes of which failed to work. Mrs. Hamble died of her injuries on Thursday.

Miss Miller was ... jail in default of bail.

SAYS MATE DECLARED HE'D "CROAK" ...

Threats or "I'll croak you" ... the flourishing of a ... cited as basis for a ... plaint filed yesterday by ... Lewellin against Walter ... lin. The complainant ... her husband became ... her because she would not ... tain property over to him ... him money, and that when ... ly did give him $... away and did not ... month.

Theaters—Amusements—Entertainments

CALIFORNIA THEATER—

CALIFORNIA THEATRE MAIN AT 8TH

TODAY AND SATURDAY ONLY

PAULINE FREDERICK

Queen of Emotion in

"The Sting of The Lash"

The most amazing photodrama of her career

COMING SUNDAY WM. DE MILLE'S "THE LOST ROMANCE" BY EDWARD KNOBLOCK

MILLER'S THEATER— Main at 9th

WILL ROGERS in "Jubilo"

THE GREATEST COMEDY HE EVER MADE AND HAROLD LLOYD in "RAINBOW ISLAND"

KINEMA THEATER— Grand at ...

Kinema

His greatest triumph C. E. Van Loan's famous story

Charles Ray "SCRAP IRON"

Marvelous Program including "An Operatic Nightmare," SIX SOLOISTS, Tony Sarg's Almanac, Screen Souvenir, Current Events

KINEMA SYMPHONIC ORCHESTRA — ...

PHILHARMONIC AUDITORIUM— AUDITORIUM BUILDING D. W. GRIFFITH

2:15—TWICE DAILY—8:15

2nd Week BIGGER HIT THAN EVER!

WAY DOWN EAST

POPULAR SUMMER PRICES

MOROSCO THEATER— MATINEE TOMORROW

OLIVER MOROSCO PRESENTS

TAILOR-MADE MAN

A CORKING, GOOD COMEDY with Bertha Mann and Conway Tearle

MATINEES, 10c TO $0c. EVENINGS, 50c TO $1.50

CLUNE'S BROADWAY 528 South Broadway

THE SCARAB RING

BETTER COME EARLY THAN STAND IN LINE

EL CAMINO REAL THEATER— Hollywood, California

THE BEAUTIFUL PAGEANT-DRAMA OF LIGHT AND LOVE WITH SUPERB CAST OF 100—CLOSING SOON

"Pilgrimage Play, Life of the Christ"

Tickets ($1-$2.50) on sale at Barker Bros., Phone 10423 or Pico ...

Kress Drug Co., Holly 1661 or 578384

SUPERBA THEATER—520 S. Bdwy. Now Playing

GEORGE LARKIN & ALBERT J. SMITH IN "MAN TRACKERS"

A STARTLING STORY OF THE GREAT NORTH WOODS

SPECIAL:—GEORGE LARKIN, ALBERT J. SMITH AND [illegible] APPEAR IN PERSON EACH NIGHT.

GARRICK Bdwy. at 9th. 20c and 30c Children 10c

"THE WOMAN GOD CHANGED"

BURBANK THEATER—

GORGEOUS NEW MUSICAL PRODUCTION—EVERYTHING NEW

HI JINKS REVUES, 60 People

BLUE PARROT DANCING HALL—111 W. 3rd St.

JUST OPEN AFTER BEING REMODELED. COME EARLY

A respectable place catering to refined patrons.

SOUVENIRS TWICE A WEEK. DANCING EVERY NIGHT

ALHAMBRA THEATER—

7 REELS OF FUN "The Girl in the ...

DoRo TAL

Try This Over on the ...

BY DOROTHY D...

The other day a man whose ... generated into an endurance te... his children said that he wou... tongue out than ask any sort o... wife.

"That is where you make a mi... old woman friend to whom he h... troubles. "You are throwing yo... saving your marriage from lasti... false pride. Because your wife i... volition, and of her own volition ... the appreciation or consideration ... you ask nothing of her.

"I understand and sympathize ... You have taken what you consid... dignified attitude under the cir... believe me, son, dignity has no p... brook. That is the place where ... your stuff does its great and perfec... folly for you to stand aside an... your morbid dwelling upon wh... you with should do. The thing fo... you to do is to get busy and mak... to do what she ought to do.

"Your wife is like a lot of othe... women. She has an undeveloped ... matrimonial conscience. She ha... never really considered her dut... you, nor what you have a righ... respect of her. And that is most ... your fault, because you have ... never thrown any responsibility o... you. You have never demanded any ... thing of her. You have never made ... her sacrifice anything for you. You ... have never made her feel, even, that ... it was absolutely necessary to you. ... Of course, you did all of this ... from the highest and noblest mo... tives. You wanted to be a good ... husband and to save your wife from ... every crumpled rose leaf under her ... dainty mattresses of ease, and it ... seemed to you that such tenderness ... and chivalry must win an answering ... tenderness and consideration. It rarely ... does, son. Unselfishness breeds sel... fishness. Gentleness seems to foster ... brutality in others. All my long ... life I have not known more than one ... or two cases of the ideal husband, or ... wife, who didn't have a devil for a ...

"In matrimony, as elsewhere, peo... ple treat you as you depand to be ... treated, and so if you stand aside ... and give, and give to your wife, and ... get nothing of her, she will take it ... all without thanks, and without ... ever realising what a pig she is ...

"The way to do this is to force ... her to do her divide. Make her sac... rifice herself for you. Make her ... work for you. Make her feel her ... responsibility for your happiness. ... Make her feel that she is necessary ... to you. That will put you again on ... a par as a man, and she will get ... interested in you, and fall in love ... with you anew. For the more a ... woman does for a man, the more she ... loves him.

"You know that it is one of the ... primary principles of human ... psychology that we hate the people ... whom we are under obligations, ... and love those on whom we be... stow favors. The surest way to make ... a person dislike you is to make a person do ... things on you, and the quickest ... way to get fond of a person is to ... help him or her.

"There is something in feeling ... that we are playing Providence to ... some one that coddles our vanity and ... makes us feel a beneficent glow ... when we think of him or her. More: ... the realization that some one needs ... us appeals to us more than any... thing else on earth.

Guara...

SAVINGS...

SPRING & SE...

Harbo...

Reader-Va...

matter than any other

The People and Their Daily Troubles

DOROTHY DIX TALKS

...ly This Over on the Home Piano

BY DOROTHY DIX.

The other day a man whose marriage has de-
...ented into an endurance test for the sake of
...e children, said that he would rather cut his
...own throat than ask any sort of a favor from his
...ife.

"That is where you make a mistake," said a wise
...d married friend to whom he had been telling his
...ief. "You are throwing your one chance of
...ving your marriage from lasting failure by your
...n pride. Because your wife is self-centered and
...lfish, and of her own volition shows you none of
...e appreciation or consideration that are your due,
...u must understand and sympathize with how you feel.
...u must learn what you consider to be the only
...ght attitude under the circumstances. But,
...ake no mistake, dignity has no place in the family
...me. That is the place where the stoop-to-con-
...ered pride is great and perfect work, and it is
...ere that it does its greatest and perfect work.
...ll for you to stand aside and
...ke a morbid dwelling upon what
...u should do. The thing for
...u to do is to get busy and make
...e do what she ought to do.

"Your wife is like a lot of other
...men. She has an undeveloped
...ocial conscience. She has
...ever really considered her duty
...you or what you have a right
...expect of her. And that is most-
...y because you have
...ever demanded any-
...ing of her. You have never made
...r feel, even, that
...u absolutely necessary to you.
...Of course, you did all of this
...ou wanted to be a good
...fe and to save your wife from
...e crippled zone leaf under her
...ly mistress of ease, and it
...ould be you that such tenderness,
...ch unselfishness breeds self-
...ness. Gentleness seems to foster
...ness in others. All my long
...ife I have known more than one
...an of the ideal husband, or
...ho didn't have a devil for a
...ife.

"The tragedy, as elsewhere, peo-
...le give you no you demand to be
...ed of, so if you stand aside
...nd give to your wife, and
...ake no demand of her, she will take it
...for granted, thanks, and without
...ealizing what a pig she is
...ecome.

"The way to do this is to force
...ings to divide. Make her sac-
...fice for you. Make her
...ork for you. Make her feel her
...eed for your happiness.
...Make her feel that she is necessary
...o you, that will put you again on
...her as a man, and she will get
...back of you, and fall in love
...with you anew. For the more a
...woman does for a man, the more she
...loves him.

"Remember that it is one of the
...fundamental principles of human
...nature that we hate the people
...we have put under obligations.
...Those on whom we be-
...stow the surest way to make a person de-
...test you, and the quickest
...way to get rid of a person is to
...do him or her.

"There is something in feeling
...that in playing Providence to
...others one gratifies our vanity and
...we get a beneficient glow
...from the thought of him or her. More-
...over, it is certain that some one needs
...you as you want to be treated, don't
...give her up until you have at least
...tried to make her feel that you need
...her, that you need her love and her
...help. Ask for what you want. Teach
...her that truly it is more blessed to
...give than to receive.

"Don't wreck your life on pride
...and dumbness, as so many men and
...women do."

"If this is true of us all, it is doubly and trebly true of women. It persists in even the lowest of the sex, and as long as there is a shred of womanhood left in one, you can arouse this instinctive desire to help those who need her and depend on her.

"It is this spirit that makes women stick to brute husbands who beat them, and mistreat them, and drag them down into the depths poverty. If you have ever tried to get such a woman to leave a renegade husband, you know that, nine times out of ten, she will refuse, saying: 'But what would he do without me? He needs me.' And that settles it. She would have to be dead in her coffin before she would be deaf to that cry for help from the helpless.

"We often wonder why women who are married to good, strong, upright men, men who can stand on their own feet, turn quitters and renege their marriage vows more often than the women who have rotters, and ne'er-do-wells, and philanderers and loafers for husbands. The reason is that the woman knows that the strong man doesn't really need her, and that the weakling does.

"He dips into that inexhaustible fountain of maternal pity that makes a mother always love the black sheep among her children the best because he needs her most.

"It is universally conceded that no other men are as good and kind to women as are American men, and that the American husband is the paragon husband of the world, yet for all of that America holds the high divorce record.

"I often think that the reason for this is because American men ask too little of their wives. They monopolize the blessedness of giving in the family. They do all the sacrificing, they do all the suffering, and because they deny their wives a share in the toil and sweat that go into the making of the home, the woman never really feels that she is a vital part of it. Her life blood hasn't gone into building it up, so she is careless about breaking it up as we are about the things that have not cost as much.

"No man makes a greater mistake than when he tries to save his wife from every hardship. It is on the battlefield that women, as well as men, find their soul. It is the stress of circumstance that calls out what is best and finest in a woman. It is only the women who know what it is to love something more than they do their own ease and who find a joy in sacrificing themselves for the good of another, who are really women. The balance are dolls.

"So, son, if your wife doesn't treat

Making More Money.

College Student Bets on His Memory and Wins Enough to Pay Expenses.

According to the announcements in the magazines, about all one has to do to have an error-proof memory is to send for any one of a number of "courses" which enable the student to remember names, faces and telephone numbers which would otherwise slip beyond his mental grasp. But, having developed a memory of this kind, what is one to do with it?

J. H. Berry of St. Louis has answered this question, at least to his own satisfaction, by making his memory make enough money for him during vacation time and at odd moments throughout the year to pay for his entire college course—to say nothing of its coming in very handy whenever examination periods roll around. Berry started in by memorizing a lot of miscellaneous dates in history—dates that the majority of people never heard of. Then he filed these away in his mental pigeonholes until he had a fairly complete collection of them, covering all the years of modern and ancient history. At first he would answer questions just to develop his "remembrance faculty," but, when he found that no one could puzzle him, he started taking hikes throughout the surrounding country, stopping every now and then and collecting a crowd around him by the simple expedient of mounting a box and announcing that he would pay a $5 forfeit to any one who could stump him with any question relating to the dates in history, statistics or any other subject of a similar nature—the questioner to pay 5 cents if the question were answered correctly.

The offering of odds of a hundred to one never failed to draw attention and Berry was kept busy for anywhere from fifteen minutes to an hour replying to the questions that were fired at him. If there were any doubt as to the correctness of his replies Berry would produce one of a number of vest-pocket reference books and permit the questioner to see for himself—and then, in nine cases out of ten, he would sell the book. During the year he had to pay the $5 forfeit only twice and his returns gave him a nice little nest egg.

LETTERS TO "THE TIMES."

Automotive Plague.

LOS ANGELES, Aug. 10.—[To the Editor of The Times:] Is it not a standing disgrace to the city of Los Angeles that it should be known nationally, as the worst city in the world for the number of deaths and accidents caused daily by automobiles?

Is it not a disgrace that this fact is published almost daily to the world by the local press?

Yet notwithstanding these conditions which are self-evident, nothing is being done by the authorities to rectify this frightful state of affairs.

Conditions cannot get better, and are bound to get worse unless some drastic means are immediately adopted to abate this evil.

There may be plagues of a virulent nature in the Far East, but in the Far West the automotive plague has the whole country by the throat, and a remedy must be found irrespective of cost.

Are our guardians of public safety absolutely incompetent to grasp, and deal with the situation? If they are is it not about time that they are removed, to make way for competent parties that have the ability and nerve to act for the protection of the public, and call a halt to this most dangerous situation.

Have read several letters recently published in your paper on this subject, and have noticed that some parties have suggested that there is a device known as a speed indicator that will afford protection to the citizens. Personally I know nothing about a device of this nature; but if there is anything of this character in existence, and it will in any way afford the public any protection, why do not the proper authorities investigate the same, and if the device is found to be in any way efficient, compel its use on all cars.

The public wants protection, and must have it at any price. they are getting tired of making undertakers and hospitals rich.

Here are men, women and children being daily slaughtered and maimed in every direction, in this city and in the county, and what is being done for their protection? Nothing as far as I know, and can see.

I want to know why and how long the authorities are going to ignore the rights of the citizens to the protection that it is their duty to afford, if it is possible to do so. From what I have learned from reliable authorities, I am satisfied that protection can be had, if the authorities will make an impartial investigation of recently invented safety devices, and if found of value for the protection of life and property, compel the use of the same. I hope that your paper will lend its powerful influence to cause a rigid investigation into this subject, as I am sure from my humble standpoint, that there is nothing that is more important that can be given grave consideration than the protection of the lives of men, women and children.

FRANK WARNER.

Have Men Brains?

LOS ANGELES, Aug. 10.—[To the Editor of The Times:] I note in a recent letter to The Times one from Mr. E. W. Welty, in which he advocates that we "reduce the female body to its original state," and states that women dress to "keep the men guessing." Evidently they are doing some guessing.

However women may vary the style of their dress, let us note first that they must wear clothes; that the laws of our land compel them to wear clothes; and that until very recently those laws were made entirely by men.

However all that may be, why place all the responsibility on the women? Why shouldn't the men take some share of the responsibility for "perpetuating the race and stabilizing the sex instinct?" Aren't men supposed to have brains and a certain amount of self-control? Or are they just like the beasts of the field—the male ever pursuing?

And even the male animal has a code of "hands off" when the female is mated and rearing her young—which is more than can be said of some men, judging from their actions toward married women and unmarried alike.

MRS. E. J. HATHAWAY.

"A Taxpayers' Revolt."

GLENDALE, Aug. 9. — [To the Editor of The Times:] I am applauding your editorial, "A 'Taxpayers' Revolt," in The Times July 22, with both feet. "Lay on MacDuff."

Now the word "revolt" is susceptible of two definitions. The first, to drive or turn back. The second, an outbreak or uprising against established authority; the throwing off of allegiance and subjection. Does The Times admit or imply that the people of this State have surrendered their sovereignty to the plunderbund and that we have got to resort to a "revolution in order to recover their sovereignty, or simply turn the rascals out? To a man up a tree, it would look as though we would have to combine the two actions in one in order to get the desired results.

A taxpayers' revolt. Huh! What are they going to revolt against? Who put the plunderbund into possession and control of the State of California? The taxpayers. (And let me say right here, that every consumer in the State is a taxpayer, for the enormous amount of money collected and consumed by the taxeating plunderbund machine is added to the cost of living.) Haven't we got just what we voted for? We ordered the goods and why squeal now because we have to pay the freight?

Who is responsible for that freak, the direct primary law, which made it possible for a machine-controlled Legislature to disfranchise every voter in the State of California of the right to have a voice in the selection and nomination of candidates for office? The taxpayers.

It is by this system that the plunderbund machine is able to carry the elections and keep control of the State; and the taxpayers are responsible for the machine system. The taxpayers made it possible for the machine to exist; and they alone can put it out of existence. There is only one way for them to throw off their burdens from taxation; and that is to elect and send to the Legislature and fill the State offices with men who will do their bidding and work for the good of the people; and if they will not do that, turn them over to the Ku Klux Klan or to some of our sistern with blood in the eye and they will behead them for high treason.

It is the taxpayers' right to command and not to implore.

Now, Mr. Times, you do not need a candidate for Governor; but the taxpayers do need a fearless, independent leader. You cannot scrape all the barnacles and parasites off the ship of state by changing governors under the present machine system. If you want to cure the rabies amputate the tail just back of the ears, then you will have accomplished something worth while. Just so long as we continue the endless chain of letting the same men send themselves to the Legislature and to the other offices we will have the same state of affairs as we have now. Root out the whole rotten system, root and branch; and maybe we will have a chance to recover our rights of free suffrage and have a voice in the selection of our representatives.

Today we have no government of the people, by the people, or for the people; but a government of the machine, by the machine and for the machine. It is time for the taxpayers to call a revolt; get back the rights which we traded off for the privilege of paying whatever the plunderbund saw fit to assess against us.

Turn the rascals out.

O. H. JONES.

Advice to Movies.

PASADENA, Aug. 9.—[To the Editor of The Times:] What is the matter with the moving pictures?

I am just a tired old mother, but I have an opinion. How I have loved the "movies" for years! They have been a godsend to me. The price of admission is high for me now, but I used to go very often when I could afford to. Mary Pickford, God bless her. I have seen everything she has done since the old Biograph days. Never has she put on the screen anything other than a fine, clean play. Well I remember her "Pess of the Storm Country." I am hoping she will yet play the part of Juliet, for she would make the greatest Juliet living.

Having been a fan so long, I venture the opinion that the trouble with the movies today is this,—they are not dramatic enough. The photoplay is perfect, the settings wonderful, the material very much worth while, usually, but the stories are incidental rather than dramatic.

Do not think the public does not know or feel when anything is wrong. Take, for instance, Douglas Fairbank's "The Mark of Zorro." Did the public like it? Well, I should say they did! Why? They may not know why, but it was dramatic. The director's name was Mr. Fred Niblo I noticed on the screen. I do not know who he is but I do know that he produced a splendidly constructed play. I could go see "The Mark of Zorro" every week for years. Not only is it a delightful love story told in the most dramatic way but the whole story is based on the situations of daring enterprise and deliverance, a most refreshing change from the threadbare situation of adultery.

When I get wise enough, I shall evolve a new situation. Since dramatists have gone to the very depths of physical degradation for some of theirs, I will scale to the heights for mine. How would transfiguration do right now?

If we should take out of the picture audiences all over this country the free lance writer, the would-be free lance writer and their friends, the little theaters would have to close. It is right, therefore, that the producers give the free lance writer respectful consideration. Buy a story of him once in a while just to cheer him up. The healthy life of the business depends on him. He probably won't write an Adultery, but a fresh viewpoint might help some. A producer who does not know dramatic construction can spoil any story either from established author or the unknown.

The outside writer knows the hearts of the world, for he lives among them. How about "Over the Hill"? Wonderful characterization, but it was dramatic, too.

Just as it used to be very hard for a normal school graduate to go out to teach under a superintendent who was not a normal school graduate, for the one could not understand the other, so is it hard for the student of dramatics to try to please a director who is not dramatic.

Let writers and directors both go to school.

HARRIET MORSE KING.

GASOLINE ALLEY—MRS. DOC ISN'T ABSORBING MUCH SCENERY

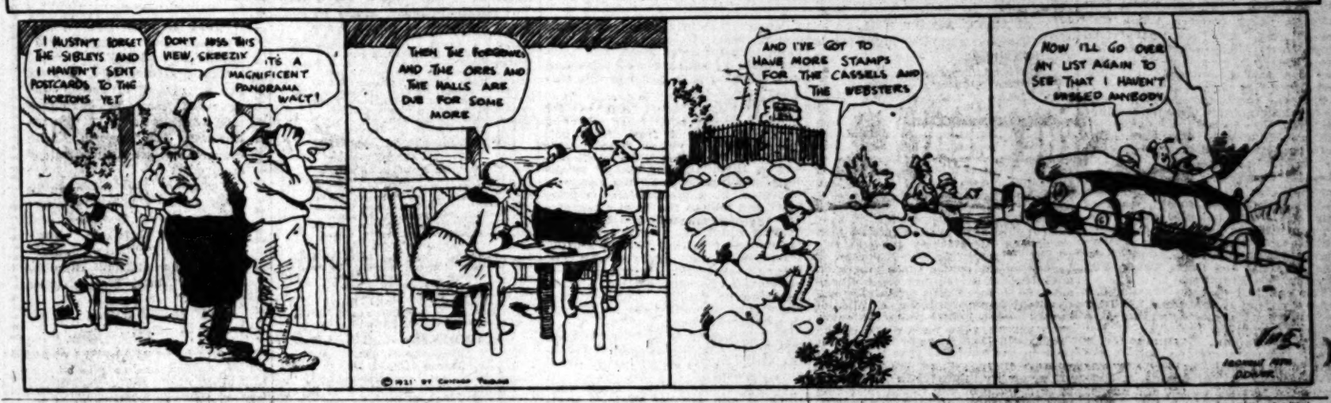

QUESTIONS ANSWERED

[Any reader can get the answer to any question by writing The Los Angeles Times Information Bureau, Frederic J. Haskin, Director, Washington, D. C. This offer applies strictly to information. The bureau cannot give advice on legal, medical or financial matters. It does not attempt to settle domestic troubles, nor to undertake extensive research on any subject. Write your question plainly but briefly, give full name and address and inclose two cents in stamps for return postage. All replies are sent direct to the inquirer.]

Question: How can I be sure jelly is done without using a thermometer? A. M. S.

Answer: Dip a spoon in the boiling juice, raise it above the liquid and let the contents run off the side of the spoon. When jelly is done, the last portions will leave the spoon in a sheet, instead of in drops. When this stage is reached, remove the jelly from the fire at once.

Q.: Has the penalty in golf for moving a ball from an unplayable lie been changed? R. E. G.

A.: The rules for golf formerly provided that a ball could be moved from an unplayable lie and teed up at a penalty of the loss of two strokes. Under the present rules, the penalty is a loss of one stroke and distance, the same as the penalty for a ball out of bounds or a lost ball.

Q.: What fertilizers should be used in getting ground ready for cowpeas? S. W.

A.: To obtain the best results with cowpeas, the Bureau of Plant Industry advises that poor or unproductive soils be fertilized with about 200 pounds of acid phosphate and fifty pounds of potash to the acre.

Q.: How much larger is Australia than the island, which is second in size.

A.: Australia, containing 2,946,... [illegible] square miles is about three and a half times as large as Greenland, the island which is second in size.

protection *plus* convenience

Nothing in the way of modern equipment and up-to-date methods has been omitted in making the Guaranty Bank Safe Deposit Vaults the last word in absolute protection.

Furthermore, situated in the heart of the financial and business district, at Seventh and Spring streets, they offer unusual advantages of location.

We are sure, too, that you will find here a new standard of service and privacy in the safekeeping of your valuables.

A large, new modern vault just added to our equipment makes available boxes of all sizes to suit your needs.

Hours 8:30 A.M. to 5 P.M.

MEMBER FEDERAL RESERVE SYSTEM

Guaranty TRUST & SAVINGS Bank

SAVINGS-COMMERCIAL-TRUST

SPRING & SEVENTH - LOS ANGELES

Harbor Branch at San Pedro

Reader-Value THE TIMES averages 14 columns per day more reading-matter than any other newspaper on the Pacific Coast.

FRIDAY ONLY

Store Closed All Day Saturday

Shop Here Friday

FARIS & WALKER The 5th Store BROADWAY AT FIFTH ST.

Double S. & H. Stamps 9 to 11 A. M. Friday

25 S. & H. Stamps With Lb. 45c Barrett's Coffee.

Linoleum Remnants

Over 2000 Yards Reduced Friday

REMNANT lengths of good quality linoleum priced for great clean-up sale Friday at only a part of its real value. Many colorings and patterns; priced per square yard.

$2 Grades....89c Sq. Yd. | $3 Quality...$1.29 Sq. Yd.
$2.50 Grades..$1.10 Sq. Yd. | $3.50 Grade..$1.49 Sq. Yd.

Best Quality Axmin. Rugs $37.50

HEAVY, seamless Axminster rugs formerly priced $87.50 and $97.50. Only slightly imperfect and in a wide variety of beautiful patterns; sale Friday $37.50.

Organdie Frocks $3.98

Sizes For Girls 8 to 14 Years.

FRIDAY of the August Underprice Carnival presents a most unusual opportunity for the little girls to have a new dress. Made of sheer quality organdie, finished with surplice waist and ruffled skirt. The colors include orchid, white, pink and rose. Former values up to $8. Sale $3.98.

$7.50 Coats $3.98
Tuxedo styles of wool jersey; sizes 8 to 14. Red, navy, brown and Copen.

White Coats $2.98
Former $5 value for infants. Cashmere with embroidered cape collar.

$6.00 Skirts $3.98
Girls' and misses' serge skirts; also some of wool in plaids, etc. Box and knife pleated.

Diapers $1.89 Dozen
Former $3 universal flannel and Red Star Birdseye 27x27-in. hemmed diapers.

$1.50 to $2.00 Undermuslins . . 89c

Neatly Lace Trimmed—Fourth Floor.

BIG line women's gowns, skirts and chemise in neat styles. Dainty garments in sizes 16 and and 17. Besides the lace pretty embroidery is used in trimming them. Former $1.50 and $2 values at 89c.

U'muslins $2.49
Many Philippine hand embroidered chemise in the lot. Former $3 to $4 values.

Silk Vests $2.98
Splendid weight silk jersey vests in attractive styles; ribbon loops; formerly priced to $4.

Gowns $4.98
Sleeveless and short sleeve models of heavy weight silk crepe de chine; values up to $8.50.

Wash Goods

Imported Swiss Organdie 69c
Formerly $1.25 Yd. Big Line Wanted Colors.

20c, 36-in. Pajama Checks, Remts...12½c
29c Heavy Middy Twill, 36 in. wide, 15c
39c Madras Shirting, Newest Patterns 19c
$2.25, 10-yd. Bolt, Eng. Longcloth, $1.49

20c, 36-in. English Longcloth At.....12½c
19c Chambray, Good Quality, Plain Colors....10c
$1.75 Imported Swiss Asst. Size Checks.....98c
59c Rammie Suiting in Big Line Colors At.....39c
$1 French Gingham, Plaids, Checks, etc.....49c
19c Yd. Wide American Dress Percale, at..12½c.
25c Amoskeag Gingham, Neat Patterns.....15c
39c Amoskeag Gingham, 32 Inches Wide....15c

LONG SILK GLOVES . . $1.59

Former $2.50 Values

WOMEN'S gloves made of a reliable quality silk. Blue, brown and beaver; Paris point stitching. Long styles formerly priced at $2.50. Sale Friday at $1.59.

69c Ribbon 39c
Jacquard patterns in a big line of colors. 5 inches wide. Suitable for hair bows, etc.

39c Ribbon 25c
Regular 39c floral taffeta ribbon, 5 inches wide. A genuine bargain at 25c yard.

Kid Gloves $3.98
12 and 16-button styles in white only. Self-stitching. Former $6.50 value at $3.98.

SOCIETY.

BY VIRGINIA WOODS

Mrs. Jones Here.

Mrs. John Percival Jones, charming Southern California social favorite, is being given a warm welcome home. She has just arrived from New York, where she has been the past year, and is visiting her son and daughter-in-law, Mr. and Mrs. Roy Jones.

She was one of the guests at Mrs. Hancock Banning's tea and matinee party at the Assistance League affair on Wednesday afternoon. She is to be here a month.

Surprise Wedding.

Friends of Miss Norris Johnson and Blake Gillman Smith, both of this city, will be pleasantly surprised to learn of their marriage, which took place at noon yesterday at "Highland," the country estate of Gen. and Mrs. Oscar Fitz Long in San Francisco.

The couple had been engaged for some time, but the fact had not been announced. They were guests at a house party given in honor of Mr. and Mrs. Salem Pohlman (Sally Long,) whose marriage was a recent brilliant event in Bay City society circles. Mme. Requa, grandmother of Mrs. Pohlman, and one of the notable women of San Francisco, planned everything for the young bride, who is a well-known beauty. Mr. and Mrs. Pohlman stood with the couple. The bride wore a handsome gown of white satin embroidered with pearls, and wore the veil Mrs. Pohlman wore at her wedding.

At the wedding breakfast there were sixteen guests, including Mr. and Mrs. Loren Langmade Hillman (Doris Collins) of this city. The bride is the daughter of Mrs. Helen Johnson, and the bridegroom is the son of Mr. and Mrs. James Allester Smith of Los Angeles. Because of the serious illness of Mrs. Johnson's son, Judge Johnson, she was unable to attend the wedding.

By Mrs. Campbell.

Mrs. Patrick Campbell was hostess at a charming tea party Wednesday afternoon at her home on Westmoreland Place. There were forty guests.

Motor Party.

Mrs. Hancock Banning and Mrs. James Soutter Porter are planning a motor trip to Montesey shortly, where they expect to spend some time at Mrs. Porter's cottage there. Mr. and Mrs. Samuel B. Sterrow probably will go with them, and perhaps their charming young friend, Miss Alma Zodiack of New Orleans, who is now in Santa Barbara.

Picnic Party.

A charming innovation in the general round of gayeties was the fishing and picnic party that Mr. and Mrs. William May Garland gave yesterday at Rainbow ranch in honor of their two sons, Marshall and Jack Garland, and their house guest, Louis Sudler of Chicago. Mrs. James Soutter Porter was a member of the party.

For Bride-Elect.

One of the enjoyable functions arranged for Miss Felice Englebrandt of Santa Monica, who is to marry Frederick Nugent Thomas of Los Angeles this month was the luncheon given yesterday by Mrs. Jean Gerald Drake of Wilshire Boulevard, Santa Monica.

Asters and dahlias were used in an attractive floral decoration. There were places for Misses Kathryn Bixby, Ruth Palmer, Elizabeth Bixby, Adealiade Bundy, Kathleen Ruddy, Marian Ruddy, Phyllis Flowers, Marjorie Flowers, Margaret Hiskey, Betty Bundy, Ethel Ogden, Kathryn Black, Dorothy Whitney and Mmes. J. Lang, W. Holliday and B. Stoneham.

The wedding is set for Wednesday, the 31st inst., in the spacious Italian garden of the Englebrecht home, at 607 Georgina avenue, Santa Monica.

Prominent Visitors.

Mr. and Mrs. Walter B. Scott and daughters, Misses Florence H. and Louise P. Scott of 1414 Eighth avenue, Fort Worth, Tex., are interesting visitors here, and have taken apartments at the Georgelle, at 667 South Carondelet street, and will remain two weeks longer. Mr. Scott is a member of the prominent Texas law firm of McLean, Scott and McLean.

They have been extensively entertained while here. Mr. and Mrs. Arthur L. Smith of South Ardmore avenue and Mr. and Mrs. A. A. Hunt of South Serrano street, having given dinner parties in their honor. On Wednesday they were guests at a dinner party given by their cousins, Mr. and Mrs. David L. Scott of 915 South Orange Grove avenue, Pasadena.

In Del Monte.

The California State Golf championship tournament, which is always a motif for a round of social events, will be held in Del Monte from September 3 until September 11, and will be attended by numerous Los Angeles and Southern California society folk, among whom will be Mr. and Mrs. Everett K. Seaver, Howard J. Shoder, Robert Pitcairn, Albert Llewellyn Cheney, H. O. Warner, F. M. Hunter, A. B. Macbeth, Llewellyn Bixby, Miss Mildred Landreth, Miss Margaret Cameron, Dr. Paul Hunter, E. S. Hunter, Edward B. Tufts and others.

FOR breakfast, luncheon, dinner, supper, or a "bite" between, go to Gus Mann's Pot and Spigot Grill, 611 South Spring.

Efficient Housekeeping

By Laura A. Kirkman

SUNDAY NIGHT TEA.

A good home Sunday night tea is the following:

Devilled Tomato on Toast
Tiny One-egg Muffins
Iced Cocoa Angel Food Cake
Peach Mousse.

Devilled Tomato on Toast: Turn 1 can of tomatoes into the top of a double boiler and let heat, then add onion grated, 2 tablespoons of melted butter, 1½ teaspoon salt, 1 tablespoon sugar and 3 eggs which have been well beaten but not separated. Stir until the eggs have thickened the mixture slightly, then turn it into a covered vegetable dish or tureen. Previously prepare two pieces of toast for every person to be served and place these pieces on a platter on the supper table alongside the covered dish containing the devilled tomato. Have a pile of empty plates before you. To serve each person, take up a piece of the tomato in the tureen, turning it over in the liquid so that it will become well moistened, then place it on a empty plate with the fork; pour a ladle of the liquid over this moistened piece of toast, and serve. The extra pieces of toast will remain on the platter until each person is ready for a second helping, when he will pass up his empty plate and be served as before.

Angel Food Cake: Beat the whites of 8 eggs until frothy; add to them 1 teaspoon cream of tartar and continue beating until stiff, then add 1 cup of sugar very gradually, beating constantly. Mix together ¾ cup of flour and 1-3 teaspoon salt and fold these into the egg-whites. Last add ¾ teaspoon of vanilla and turn into an unbuttered angel cake pan. Bake 45 minutes (possibly 50) in a moderate oven. After it has risen and begins to brown, cover it with a buttered piece of paper.

Peach Mousse: Dissolve 1 tablespoon of gelatine in ¼ cup of cold water. Heat it with ¾ cup of powdered sugar until dissolved. Then cool the mixture and strain it into 2 cups of stiffly-whipped double cream. Beat in 2 cups of raw peach pulp, turn into wet mold, and pack the mold in equal parts of ice and salt, allowing it to stand in this way from 3 to 4 hours.

Devils Food Cake is also delicious to serve with the mousse. To make this cake cream ½ cup butter and add gradually 1 cup of sugar. Beat the yolks of 4 eggs until thick and add to them another cup of sugar. Now combine these two separate mixtures in a medium-size mixing bowl and add to the bowl alternately 1 cup of sweet milk and 2 2-3 cups of flour which has been sifted with 5 teaspoons of baking powder and ¼ teaspoon of salt. Add the whites of 4 eggs beaten stiff, 4 squares of unsweetened chocolate melted, and ¾ teaspoon of vanilla. Turn into an angel cake pan and bake 50 minutes in a moderate oven.

If it is desired to serve sandwiches instead of the muffins called for in the above menu, the following are a good choice:

Raisin Sandwiches: Cook until thick ¼ cup each of chopped seedless raisins and chopped walnuts, 1-3 cup of sugar, and ⅓ cup of boiling water, then flavor with 1 tablespoon of lemon juice or a few drops of lemon extract. When it cools it is ready to spread on the bread.

American Cheese Sandwiches: Cut crusts from thin, stale slices of white bread and place between each two slices thinly-sliced mild American cheese, sprinkling the cheese with salt and cayenne to suit liking. Saute these sandwiches in a frying pan in butter until delicately browned on both sides. This melts the cheese slightly and makes a delicious sandwich.

[All inquiries addressed to Miss Kirkman, in care of the "Efficient Housekeeping" department, will be answered in these columns in their turn. This requires considerable time, however, owing to the great number received. So if a personal or quicker reply is desired, a stamped and self-addressed envelope must be inclosed with the question.—The Editor.

Size 36 requires 1 5-8 yards 36 inch material, with 1-4 yard 24 inch contrasting. Price 15 cents.

Every woman who wants to dress stylishly and economically should order at once the summer issue of our Fashion Quarterly, which contains over 300 styles, dressmaking lessons, &c. Price 10 cents. Postage prepaid and safe delivery guaranteed. Send 25 cents for a pattern and Fashion Quarterly.

No patterns are kept in the Los Angeles office of The Times. To get patterns send the price, in stamps or well-wrapped coins, and the number and size of the pattern desired to this address:

FASHION DEPARTMENT,
Los Angeles Times,
230 S. Wells St.,
CHICAGO, ILL.

All orders will be handled by this branch office in Chicago, and in order to eliminate the delay in forwarding we have arranged to have orders sent direct to the Chicago office.

The patterns will all be special patterns made for The Times.

Fashion's Forecast

By Rachel Worthington

LADIES' WAIST.

The side closing and square neck are the unusual features that make this model different from the average shirtwaist. The sleeves are set in without fulness and can be snugly fitted with button trimming or may flare at the wrists, as one prefers.

The ladies' waist is cut in sizes 36 to 43 inches bust measure

Making Better Meals

Better meals do not always come from better cooking. Poor food, soused with condimental sauces or savory gravies, will not build muscle or brain. Better meals come from simple, natural foods that are rich in body-building material.

Shredded Wheat

with milk and fruit makes the ideal, perfect meal. You couldn't buy a better meal with a million dollars—and it only costs a few cents.

Two Biscuits with milk make a nourishing, satisfying meal and cost but a few cents. Delicious with raisins, prunes, sliced bananas, peaches or other fruits.

Pacific Coast Shredded Wheat Co., Oakland, Cal.

J. Magnin & Co.
The Ambassador Hotel
EXCLUSIVE MODES for WOMEN
Daytime and Evening Dresses
Suits - Coats - Wraps
Millinery, Blouses, Accessories
Sport Apparel Unimpeachably Correct
Consistently Moderate Prices

SHIPPING.

LOS ANGELES HARBOR.

ARRIVED—THURSDAY, AUGUST 11.

Steamer Wapama, from Seattle, 6 a.m.
Steamer Newport, from San Francisco, 6 a.m.
Steamer Humboldt, from San Francisco, 6 a.m.
Steamer Daisy, from Columbia River, 7 a.m.
Steamer Vanguard, from Eureka, 7 a.m.
Steamer Ernest H. Meyer, from San Diego, 8 a.m.
Steamer Harvard, from San Francisco, 10 a.m.
Steamer Admiral Evans, from Portland, 4 p.m.

SAILED—THURSDAY, AUGUST 11.

Steamer West Katan, for Antwerp, 4 a.m.
Steamer Saginaw, for San Francisco, 4 a.m.
Steamer F. A. Baxter, for San Francisco, 4 p.m.
Steamer Prentiss, for Albion, 5 p.m.
Steamer Robin Adair, for New York, 6 p.m.
Steamer Newport, for Crescent, 12 noon.
Steamer Queen, for San Francisco, 6 a.m.
Steamer Humboldt, for San Francisco, 9 p.m.
Steamer Harvard, for San Francisco, 5 p.m.
Steamer Celilo, for San Francisco, 6 p.m.
Steamer Idaho, for San Francisco, 6 p.m.
Steamer Gray's Harbor, for Aberdeen, 5 p.m.

PASSENGER SCHEDULE.

TO ARRIVE.

Aug. 12—Yale, San Francisco, 10 a.m.
Aug. 12—Queen, San Francisco, 2 p.m.
Aug. 13—Admiral Evans, San Diego, 7 a.m.
Aug. 13—Venezuela, San Francisco, 9 a.m.
Aug. 13—Harvard, San Francisco, 10 a.m.
Aug. 14—Yale, San Francisco, 10 a.m.
Aug. 15—Humboldt, San Francisco, 6 a.m.
Aug. 15—Admiral Schley, Seattle, 4 p.m.

TO DEPART.

Aug. 12—Admiral Evans, San Diego, 10 a.m.
Aug. 13—Admiral Evans, Portland, 10 a.m.
Aug. 13—Venezuela, Baltimore, 4 p.m.
Aug. 12—Yale, San Francisco, 2 p.m.
Aug. 14—Queen, Seattle, 10 a.m.
Aug. 12—Harvard, San Francisco, 8 p.m.
Aug. 15—Humboldt, San Francisco, 9 p.m.
Aug. 16—Admiral Schley, Seattle, 4 p.m.

SCHEDULED ARRIVALS.

(Cargo Carriers Only.)

FRIDAY, AUGUST 12.

Steamer Daisy Freeman, from Portland.
Steamer Daisy Gadsby, from Aberdeen.
Steamer Halco, from Eureka.
Steamer Helen P. Drew, from Greenwood.
Steamer American, from New York.
Dutch steamer Kinderdijk, from San Francisco.
Motorship Lawers, from Aberdeen.
Steamer Griffin, from Corinto.
Dutch steamer Moesdijk, from Rotterdam.
Steamer San Diego, from Tacoma.

SUNDAY, AUGUST 14.

Japanese steamer Borneo Maru, from New Orleans.
Steamer Flintaben, from San Francisco.

MONDAY, AUGUST 15.

Steamer Eldorado, from San Francisco.
Japanese steamer Seattle Maru, from New Orleans.

SCHEDULED DEPARTURES.

(Cargo Carriers Only.)

FRIDAY, AUGUST 12.

Japanese steamer Amazon Maru, for Kobe.
Danish motorship Asia, for San Francisco.
Dutch steamer Kinderdijk, for Rotterdam.
Norwegian motorship Theodore Roosevelt, for San Francisco.

CATALINA ISLAND SERVICE.

Steamer Avalon leaves Catalina Island dock, Wilmington, daily, at 10 a.m.; arriving Avalon 12:15 p.m. Returning leaves Avalon 4 p.m.; arrives Wilmington 6:30 p.m.

Steamer Catalina leaves Catalina Island dock, Wilmington, daily, except Sunday, at 3:45 p.m. Returning leaves Avalon at 7:45 a.m.; arrives Wilmington 10:30 a.m.

IN THE HARBOR.

Steamer Admiral Evans, Pacific Steamship dock.
Schooner Alvena, McCormick dock.
Barkentine Alma (Norw), San Pedro dock.
Steamer Anne Hanify, E. K. Wood dock.
Steamer Daisy, Southern Pacific dock.
Steamer Elsie, Southern Pacific slip.
Steamer Ernest H. Meyer, Southern Pacific dock.
Steamer Fort Bragg, E. K. Wood dock.
Norwegian steamer La Bahra, Union Oil dock.
Steamer Los Angeles, anchored in outer harbor.
Steamer Montebello, Union Oil dock.
Steamer Santa Inez, Southern Pacific slip.
Dutch steamer Semiramis, Southwestern shipyard.
Dutch steamer Silvanus, Southwestern Shipyard.
Navy collier Vulcan, Mallorytown Asphaltum, Vegetable Oil dock.
Steamer Vanguard, L. W. Blinn dock.
Steamer Wapama, McCormick dock.
Steamer Washtenaw, anchored in outer harbor.
Steamer West Greylock, Los Angeles shipyard.
Steamer West Montoso, Watchorn basin.
Steamer West Notus, First street dock.
Steamer West O'Bowa, Watchorn basin.
Steamer West Prospect, Los Angeles shipyard.
Steamer Tiverton, L. W. Blinn dock.
Motorship Bonbyala, Southern Pacific slip.
Motorship Henry T. Scott, Southern Pacific slip.
Steamer Santa Barbara, Southern Pacific slip.
Steamer Santa Rita, Southern Pacific wharf.
Steamer Willamette, McCormick dock.
Steamer Brunswick, inner harbor.
Steamer Claremont, outer harbor dock.
Steamer Helena, inner harbor.
Steamer Oregon, inner harbor.
Japanese steamer Amazon Maru, shed 2, Pier A.
Steamer San Jacinto, E. K. Wood dock.
Danish motorship Asia, outer harbor dock.
Steamer Frank D. Stout, McCormick Bulkhead dock.
Steamer Wahkeena, at Redondo.

COASTWISE CARGO CARRIERS.

Barkentine Alicia Haviside, Bellingham.
Steamer Bertie M. Hanlon, Albion.
British steamer Canadian Rover, Ocean Falls.
Steamer Egeria, St. Helens.
Steamer Forest King, Gray's Harbor.
Steamer Georgina Ralph, Portland.
Motorship La Merced, Tacoma.
Motorship Lawers, Gray's Harbor, Aug. 6.
Schooner Mindoro, Gray's Harbor, Aug. 4.
Steamer Multnomah, Bellingham, Aug. 6.
French steamer Providence, Vancouver.
Steamer Quinault, Tacoma, Aug. 6.
Schooner Rose Mahony, Gray's Harbor, Aug. 2.
Steamer San Diego, Tacoma, Aug. 7.
Steamer Santa Alicia, Astoria.
Motorship Santa Flavia, Tacoma.
Steamer Shasta, Gray's Harbor.
Steamer Daisy Putnam, Columbia River.
Steamer Daisy Matthews, Columbia River.
Steamer Olga K. L. Drake, Honolulu.
Steamer Cricket, Gray's Harbor.
Steamer Daisy Freeman, Portland, Aug. 7.
Steamer Daisy Gadsby, Aberdeen, Aug. 7.
Steamer Davenport, Tacoma.
Steamer Florence Olson, Columbia River.
Steamer Helen, Eureka, Aug. 8.

OFF SHORE—EN ROUTE.

Steamer American, New York, via Balboa, Aug. 2.
Steamer Attigas, Boston, July 22.
British steamer Astronomer, Liverpool, July 14.
Steamer Bakersfield, Antwerp, via Liverpool, July 28.
Japanese steamer Borneo Maru, New Orleans, via Balboa, Aug. 2.
Steamer Buckeye State, Baltimore, via Havana, Aug. 3.
Swedish motorship Buenos Aires, Antwerp, July 9.
Japanese steamer Choyo Maru, Hongkong, July 27.
British steamer Culligan, Liverpool, July 26.
Steamer Frederick Luckenbach, Mobile, July 20.
Steamer Griffin, Corinto, via Salina Cruz, Aug. 1.
Japanese steamer Hayo Maru, Valparaiso, via Balboa, Aug. 3.
Steamer Iowan, New York, Aug. 4.
Steamer K. I. Luckenbach, New York, via Balboa, Aug. 7.
Steamer Lake Hector, New Orleans, Aug. 6.
Swedish motorship Pacific, Antwerp, via Balboa, July 20, and Cuba.
Steamer Point Adams, Baltimore, July 21.
Japanese steamer Seattle Maru, New Orleans, via Balboa, Aug. 5.
Steamer Silverado, Callao, via Balboa, July 26.
Steamer Steel Exporter, New York, Aug. 3.
Steamer Steel Voyager, New York, July 9 (via Charleston.)
Steamer West Haven, New York, via Baltimore, July 20.
Steamer West Istip, Saigon, via Shanghai, July 20.
Steamer Willsolo, New York, via Baltimore, July 20.

OFF SHORE—LOADING.

Steamer Bay State, New York.
Japanese steamer Bokuyo Maru, Hongkong.
Norwegian motorship Borgland, Antwerp.
Steamer Brunk, Boston.
British steamer Centurion, Liverpool.
Steamer Charles H. Cromp, New York.
Steamer Delco, Mobile.
Steamer Eastern Exporter, Baltimore.
Steamer Eastern Sailor, Antwerp.
Steamer Elsley City, New York.
Steamer Geneva, New York.
Japanese steamer Gulyo Maru, Hongkong.
Steamer Hattie Luckenbach, Mobile.
Japanese steamer Hayo Maru, Valparaiso.
Steamer Iowan, Boston.
Steamer Liberator, Baltimore.
British steamer Lempoc, Antofagasta.
Steamer Manniani, Boston.
Steamer Memphis City, Mobile.
Steamer Minnewatan, Boston.
Steamer Mobile City, New York.
British motorship Molleno, London.
Dutch steamer Noordendijk, Rotterdam.
Japanese steamer Sakyo Maru, Valparaiso.
Danish motorship Skandia, Antwerp.
Steamer Steel Voyager, Baltimore.
Steamer West Henshaw, Manila.
Steamer West Keene, Boston.
Steamer Willsro, New York.

TIDE TABLE.

Tides are given in the order of their occurrence. On some days but three tides occur, the fourth tide occurring the following morning. Heights are reckoned from mean lower low water.

		High.	Low.	High.	Low.
Friday,	Aug. 12..	5:41	10:58	5:58	....
		3.7	2.7	3.5	
		Low.	High.	Low.	High.
Saturday,	Aug. 13..	0:40	6:44	12:01	7:00
		0.7	4.0	2.8	3.7
Sunday,	Aug. 14..	1:22	7:25	12:48	6:44
		0.5	4.3	2.4	3.9
Monday,	Aug. 15..	1:58	7:50	1:27	7:22
		0.3	4.4	2.2	4.0
Tuesday,	Aug. 16..	2:28	8:27	2:01	7:56
		0.2	4.6	2.1	4.1
Wednesday,	Aug. 17..	2:54	9:03	2:31	8:27
		0.3	4.7	1.9	4.1
Thursday,	Aug. 18..	3:20	9:19	3:00	8:55
		0.4	4.8	1.8	3.9

PORT NOTES.

Capt. J. H. Binder, nautical adviser for the Pacific Mail Steamship Company, left Los Angeles Harbor yesterday afternoon on the passenger steamer Newport for Baja California, where he will survey the position of the stranded liner San Jose, which went on the rocks on Asuncion Island several days ago.

The Newport will stop at the scene of the wreck in order to land Capt. Binder, who will spend several weeks on the island unless the San Jose is pulled off into deep water before that time. The Pacific Mail liner is fast on the rocks a short distance from the scene of the wreck of the United States submarine H-1, which was lost on Asuncion Island two years ago.

The United American Line freighter American is expected at the harbor today on her visit here since the war. The American is in-bound from New York and Boston, after resuming her former run in the intercoastal service.

The Jap steamer Amazon Maru, the Danish motorship Asia, the Dutch steamer Kinderdijk and the Norwegian motorship Theodore Roosevelt are scheduled to sail today, the motorships for San Francisco, the Jap steamer for Kobe, and the Dutch steamer for Rotterdam.

The Shipping Board freighter Lake Hector, recently allocated to the Pacific, Caribbean & Gulf Line for service between Mobile, New Orleans and Los Angeles Harbor, sailed from New Orleans for this port last Saturday.

The Dutch tank steamer Silvanus, scheduled for completion at the Southwestern shipyard this week, will sail for San Francisco next Monday to be placed in operation by the Shell Company, local representatives for the Anglo-Saxon Petroleum Company. The Silvanus will take a cargo of oil to China.

NAVAL ORDERS.

(EXCLUSIVE DISPATCH.)

WASHINGTON, Aug. 11.—Naval orders:

Lieut. R. P. Adair, resignation accepted.
Lieut. C. L. Austin to Hampton Roads, Va.
Comdr. H. J. Bassett to New York.
Ensign T. J. Bay to U.S.S. Texas.
Capt. O. L. Bayard to home.
Lieut. H. J. Bennett to U.S.S. Buffalo.
Lieut. Joseph Buchaller to U.S.S. Texas.
Lieut. E. H. Bryant to U.S.S. Great Northern.
Lieut. J. Cochran to U.S.S. Medusa.
Lieut. Bertram David to U.S.S. Lebanon.
Lieut. T. Emerson to European waters.
Commander D. M. Fahrion to U.S.S. Melville.
Boatswain Charles Gabus to U.S.S. Tadusac.
Lieut.-Commander A. H. Guthrie to Bridgeport, Ct.
Lieut. J. J. Hass to U.S.S. Great Northern.
Pay. Clerk H. Harrison to U.S.S. Maryland.
Lieut. George Howe to U.S.S. Florida.
Lieut. J. M. Hoff to U.S.S. Galveston.
Lieut. C. Jackson, resignation accepted.
Commander D. M. Johnston to Madrid, Spain.
Commander G. C. Logan to U.S.S. Great Northern.
Lieut. J. J. Lossing, resignation accepted.
Lieut. R. F. Mullaly to Seattle.
Commander J. H. Newton to U.S.S. Great Northern.
Lieut. W. J. Nunnally to Pacific Fleet.
Lieut.-Commander A. N. Pevan to destroyer force, Atlantic Fleet.
Lieut.-Commander R. F. Poe to U.S.S. Rochester.
Lieut. J. E. Potter to U.S.S. Culgoa.
Machinist George Rahm to U.S.S. Montezuma.
Lieut. P. A. Saunders to Hampton Roads.
Lieut. T. J. Shack to New York.
Lieut.-Commander R. D. Spalding to Philadelphia.
Lieut. T. W. Spear to U.S.S. Wright.
Lieut. J. M. Speisiger to Norfolk.
Commander G. Y. Stewart to Newport, R. I.
Lieut. R. F. Straits to Philadelphia.
A. P. Clerk C. J. Thro to U.S.S. Nereus.
Lieut. L. L. Waite to Charleston, S. C.
Lieut. H. W. Wright to New York.
Lieut. Seabury Cook to U.S.S. Breese.
Lieut. W. H. Farrell to U.S.S. Turner.
Lieut. S. W. Hayler to U.S.S. Howard.
Lieut. N. C. Markwinke to U.S.S. Sinclair.
Lieut.-Commander Y. R. Carson to destroyer squadron, Division 32.
Lieut. J. H. Duncan to U.S.S. Huron.
Lieut. E. F. Sauer to U.S.S. Tyrrell.
Lieut. H. S. Sease to naval station, Cavite.
Gunner W. A. Shaw to U.S.S. Tracy.
Lieut. A. A. Stadlow to U.S.S. Humphreys.
Ensign D. B. Rardin to United States.
Lieut. H. M. Jones to U.S.S. Scorpion.
Ensign G. E. Kenyon to U.S.S. Brooks.
Lieut. W. A. Lemch to U.S.S. St. Louis.
Lieut. W. M. Ott to U.S.S. McFarland.
Lieut. Arthur Lavers to air force, Pacific Fleet.
Lieut. M. L. Logdon to U.S.S. Nereus.

RADIO REPORT.

[BY RADIO CORPORATION OF AMERICA.]

9 p.m., Aug. 10.—S.S. Matsonia, San Francisco for Honolulu, 95 miles from San Francisco; S.S. Mauki, Honolulu for San Francisco, 873 miles from San Francisco; S.S. Broad Arrow, Shanghai for San Francisco, 1418 miles west of San Francisco; S.S. Arrow, Swatow for San Francisco, 1664 miles from San Francisco; S.S. Hyades, Honolulu for San Francisco, 1382 miles from San Francisco; S.S. Maui, Honolulu for San Francisco, 1941 miles from San Francisco.

8 p.m., Aug. 11.—S.S. Admiral Dewey, San Francisco for Seattle, 55 miles from San Francisco; S.S. J. A. McNeil, Los Angeles for Portland, 10 miles north of San Francisco lightship; S.S. Everett, Redondo for Everett, 800 miles north of Redondo; S.S. Capt. A. F. Lucas, San Francisco for Los Angeles Harbor, 31 miles south of San Francisco; S.S. Multnomah, in tow of S.S. Siskiyou, San Francisco for Los Angeles Harbor, 40 miles from San Francisco; S.S. Alice, Richmond for Eureka, 122 miles from Richmond; S.S. El Lobo, passing out of Golden Gate bound for Lahaina; S.S. Kinderdijk, San Francisco for Los Angeles Harbor, 20 miles south of San Francisco; S.S. Yorba Linda, Everett for Los Angeles Harbor, 28 miles south of Point Sur.

OFFSHORE RADIO.

[BY U. S. NAVAL RADIO COMMUNICATION SERVICE.]

SAN FRANCISCO, Aug. 10.—Arrived: S.S. Arrow from Honolulu; S.S. Helen from Moji; S.S. Katrina Luckenbach from New York. Departed: S.S. A. M. Campbell for Willipa; S.S. Matsonia for Honolulu; S.S. Korea Maru for Hongkong. Aug. 11.—Arrived: S.S. Rosalie Mahoney from Mokelloe; S.S. Silverado from Corinto.

PORTLAND, Aug. 10.—Arrived: S.S. Tiscandari from Java.

SEATTLE, Aug. 10.—Arrived: S.S. Willhilo from the East Coast; S.S. Arrual Maru from the Orient.

SPELLACY WILL IS NOW FILED FOR PROBATE.

NUMEROUS BEQUESTS MADE; WIDOW IS APPOINTED AS EXECUTRIX.

The will of Timothy Spellacy, prominent and well-to-do oil operator, and member of the Los Angeles county Civil Service Commission, who died at Lima, O., July 28, was filed for probate yesterday.

By the terms of the will his widow, Elizabeth Spellacy is appointed executrix and D. Joseph Coyne and the Security Trust and Savings Bank administrators. The family residence at 426 South Normandie avenue is bequeathed to the widow; 10,000 shares of oil stock are left to a sister, Mrs. Mary E. Mooney, and $1000 to each of four nieces and two nephews. St. Vincent De Paul Society was left $500. The balance of the estate is to be converted into a trust fund for the benefit of a daughter, Mary Spellacy, and a granddaughter, Florence Slaney.

PURITY CROSS
Chicken a la King
Chicken breasts-cream sauce and mushrooms Um! Um!
Handy Tins—All Quality Stores
FREE BOOKLET
"The Daily Menu Maker"
PURITY CROSS HOME KITCHEN
ORANGE, NEW JERSEY

WHO TOOK PLACE OF BURLESON?

Postal Authorities Seem Never to Have Heard of Ninety-First.

"1921 Reunion—Ninety-first Division, Los Angeles, September 24 and 25."

The postoffice late in July got a request to return undelivered mail in envelopes marked thus to 1112 Central Building, Los Angeles. The request was on a government form card.

Yesterday the card came back to J. W. Sutphen, one of the Three Hundred and Sixty-second Infantry, chairman of the Publicity Committee of the division reunion, marked "Ninety-first Division of what?"

And Mr. Burleson is no longer in office!

Our one-piece vitreous china lavatories save housework and last a life-time

The illustration above shows a portion of a page advertisement appearing in the August numbers of American Magazine, Good Housekeeping, House and Garden and in this week's issue of The Literary Digest.

Equipped with the integral supply nozzle and overflow cleansing device, the Madbury Lavatory combines features that lessen the burden of housework and still provide the utmost in bathroom sanitation.

These Thomas Maddock advantages eliminate the work of cleaning metal parts on the lavatory slab. They save the worry of keeping the overflow clean and provide the convenience of supplying *any* desired temperature of water from a single vitreous china supply nozzle.

Made entirely of glistening, pure white, almost unbreakable vitreous china which will never chip, crack or craze, this fixture will give years and years of service without repair and without even showing wear.

Come in today and let us show you the many features of this fixture that will justify your giving it a place in *your* home.

G. H. Turner Co.

Display Rooms 122 East Ninth Street

Remember the importance of the plumber in protecting the health

You Can Prepare These *Tempting Dishes* With Hawaiian *Crushed or Grated* Pineapple

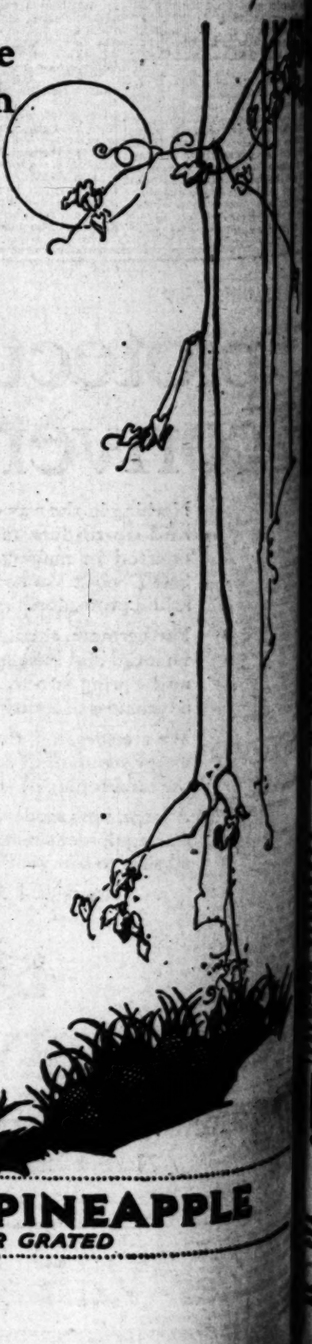

Order from your grocer today Hawaiian Crushed or Grated Pineapple. Once you know how convenient it really is you will never be without a good supply of this tropical delicacy.

There is practically no end to the list of tempting dishes you can prepare quickly and inexpensively with Hawaiian Crushed or Grated Pineapple.

First of all, it makes a delicious dessert when chilled and served just as it comes from the container. Try this tonight at dinner.

Then there are thick, flaky Pineapple Pies, piping hot, crumbly brown fritters, fluffy, light cakes, crisp salads, snowy sherbets and ice cream, sparkling, cool drinks—all can be made easily if you know about this luscious, sun-ripened Hawaiian fruit.

Our Recipe Book tells you how to make all these dainty dishes as well as many others just as good.

Send for this book today.

Ask for Hawaiian Pineapple drinks and sundaes at the soda fountain.

ASSOCIATION OF HAWAIIAN PINEAPPLE PACKERS
58 East Washington St., Chicago

Pineapple Filled Cookies—½ cup butter or butter substitute, 1 cup sugar, 1 egg, ½ cup milk, 2¾ (to 3 cups) flour, 2 teaspoons baking powder, 1 cup Crushed or Grated Hawaiian Pineapple, after draining. Cream the butter, add sugar gradually and well beaten egg. Mix sifted flour and baking powder and add alternately with milk to first mixture. Chill, roll out, put a tablespoon of drained pineapple and one half teaspoon of sugar in the center of one cookie, place another cookie on top and press edges together. Place on a slightly floured baking sheet and bake in a hot oven.

Pineapple Custard Meringue—4 eggs, ½ cup sugar, 3 cups scalded milk, ¼ teaspoon salt, ¾ cup Hawaiian Crushed or Grated Pineapple, ¼ cup cherries. Beat slightly two whole eggs and the yolks of two eggs, reserving whites for the meringue. Add sugar and salt. Gradually add scalded milk, stirring constantly. Cook in double boiler until mixture thickens enough to coat a spoon. Mixture must be stirred while cooking or it will curdle. When cold, add pineapple and cherries. Beat the two egg whites stiff and spread over the top, place in a very hot oven long enough to brown.

HAWAIIAN PINEAPPLE
CRUSHED OR GRATED

KIRK FINDINGS PUBLIC TODAY

Board to Report on Guar... Officer's Case.

Accused is "Fundamental... Sound," Says Hutton.

Major Submits Defense and Denies Radicalism.

Publication of the findings of the military board of inquiry that heard charges of asserted radical activities preferred against Maj. H. E. Kirk of the Los Angeles National Guard officer will be made in Sacramento today by Adjt.-Gen. Borree.

The board of inquiry, following a session of three days, finished hearing yesterday when Maj. Kirk submitted his defense. Capt. Fenton Johnson of Sacramento, a member of the board, left last night for his home, carrying the board's findings and recommendations to the Adjutant-General.

Members of the board, which included Maj. Frank S. Hutton, senior officer, Maj. J. B. Dixon and Capt. Glover, declined to indicate the findings of the findings, but Maj. Hutton made this statement:

"We have heard all the charges brought to our attention, have examined approximately thirty witnesses and have heard Maj. Kirk. While I am not at liberty to give you the official findings of the board I can say that in my own opinion Maj. Kirk is fundamentally loyal."

RADICALISM CHARGED.

Charges against Maj. Kirk were filed with Gov. Stephens by the Merchants' and Manufacturers' Association through Secretary Zeehandelaar and included the allegation that Maj. Kirk was associated with radical activities in San Diego in 1913 and that he served "as a committee to welcome Emma Goldman and Ben Reitman when the anarchists visited San Diego nine years ago."

In Maj. Kirk's defense, which he submitted yesterday in person, he admitted that he was at one time a member of the Socialist party, but that he severed that connection several years ago and, further, that he had never been in complete harmony with the party's platform.

Maj. Kirk denied that he had welcomed Miss Goldman and Reitman in San Diego, asserting that he had at one time represented Miss Goldman in San Francisco as her attorney when she was accused of a misdemeanor, and that he merely called on her in San Diego. It was during his visit with the famous anarchist, Maj. Kirk testified, that the San Diego police photographer obtained a picture of Kirk seated with Miss Goldman on top of a bus.

BACKED BY OFFICERS.

According to Maj. Hutton, this second officer, in whose behalf a majority of National Guard officers in this district submitted favorable testimony, emphatically denied any sympathy formerly or at present with the anarchistic principles professed by Miss Goldman and Reitman.

"Maj. Kirk told us," said Maj. Hutton, "that his only object in joining the Socialist party was because of his strong belief at that time that the public should own all public utilities and that at that time the Socialist party was the best vehicle to accomplish this object.

"He said that he was never in full accord with the platform of the Socialist party and emphasized his loyalty to the United States; testimony of those associated with him bore to the effect that Maj. Kirk has been a loyal and an efficient officer."

RATE HEARINGS SET.

Lumber Tariffs Unfair, is Charge of Pittsburg Manufacturers.

A group of four cases, brought by the Redwood Manufacturers Company of Pittsburg, Contra Costa county, involving lumber rates to Los Angeles and other points in that vicinity, is set down for hearing before Commissioner Loveland of the State Railroad Commission for Monday, September 12, in San Francisco. Defendant carriers are the Southern Pacific and the Santa Fe separately and each road in conjunction with the Remco Steamship Company. It is charged that by present lumber tariffs Pittsburg, the home of the complaining company, is discriminated against at Southern California points by both roads. Rates from Pittsburg to these points are as high as rates from Arizona and other Southern California points, it is declared, although the haul in some inst

KIRK FINDINGS PUBLIC TODAY.

Board to Report on Guard Officer's Case.

Record is "Fundamentally Sound," Says Hutton.

Kirk Submits Defense and Denies Radicalism.

Publication of the findings of the military board of inquiry that heard charges of asserted radical activities preferred against Maj. H. E. Kirk, of the Fourteenth Battalion National Guard officer, will be made in Sacramento today by Adjt.-Gen. Stevens.

The board of inquiry, following a series of three days, finished its labors yesterday when Maj. Kirk completed his defense. Capt. Fontaine Williams, of Sacramento, a member of the board, left last night for his home, carrying the board's findings and recommendations to Adjutant-General.

Members of the board, which included Maj. Frank S. Hutton, senior officer, Maj. J. D. Dixon and Capt. Williams, declined to indicate the nature of the findings, but Maj. Hutton issued this statement:

"We have heard all the charges brought to our attention, have examined approximately thirty witnesses, have heard Maj. Kirk. Maj. Kirk is now at liberty to give out the official findings of the board. I can say that in my own opinion Maj. Kirk is fundamentally loyal."

RADICALISM CHARGED.

Charges against Maj. Kirk were filed with Gov. Stephens by the Metal Trades and Manufacturers' Association through Secretary Zeehandelaar and included the allegation that Maj. Kirk was associated with radical activities in San Diego in 1917 and that he served "as a companion" to welcome Emma Goldman on her release from Blackwell's Island when the anarchist visited San Diego nine years ago.

Maj. Kirk's defense, which he presented yesterday in person, he admitted that he was at one time a member of the Socialist party, but declared that connection severed years ago and, further, that he had never been in complete harmony with the party's platform.

Maj. Kirk denied that he had welcomed Miss Goldman and Reitman to San Diego, asserting that he had only as one representative Miss Goldman's San Francisco attorney when she was accused of a misdemeanor, and that he merely called on her in San Diego. It was during his visit with the famous couple, Maj. Kirk testified, that a San Diego police photographer took a picture of Kirk seated in a police car on top of a bus.

SUPPORTED BY OFFICERS.

Brig.-Gen. Hutton, this afternoon, in whose behalf a group of National Guard officers in the district submitted favorable reports, emphatically denied any disloyalty or at present unAmerican principles professed by Miss Goldman and Reitman.

"I told you," said Maj. Hutton, "that my only object in joining the Socialist party was because I had a strong belief at that time that the people should own all public utilities and that at that time the Socialist party was the best vehicle to accomplish this object.

"I told you that I was never in full accord with the platform of the Socialist party and emphasized my loyalty to the United States; testimony of those associated with him bears out the fact that Maj. Kirk has been a loyal and an efficient officer."

RATE HEARINGS SET.

Peter Smith Unfair, in Charge of Pittsburg Manufacturers.

A group of four cases, brought by the Redwood Manufacturers Company of Pittsburg, Contra Costa County, involving lumber rates to Los Angeles and other points in that vicinity, is set down for hearing before Examiner Loveland of the Railroad Commission for Monday, December 12, in San Francisco. The carriers are the Southern Pacific and the Santa Fe separately and each road in conjunction with the Kosmos Steamship Company. It is charged that by present lumber rates from Pittsburg, the home of the complaining company, is discriminated against in Southern California by both roads. Rates relating to these points are as follows: rates from Arizona and from California points, it is declared, although the haul in some cases is twice as great.

The rail carriers are charged with refusal to establish joint rates with the Kosmos company, while it is said they do join rates with other carriers for greater distances.

STUDY RAILWAYS HERE.

Federal Officials Seek Light on Accounting Methods.

Uniformity and accounting as practiced by Los Angeles railroads is being studied this week by a group of five prominent railroad men from Australia, who are in this country to make a study of railroading. Wednesday they went through the Southern Pacific offices. They will remain till the end of the week. Here are the following officials of government railways in Australia and New South Wales: C. [illegible], chief storekeeper; H. [illegible], superintendent; [illegible], signal engineer; [illegible], controller of stores; and E. Hopkins, stores officer.

Bullock's August Clearance

"The One Sale Of The Year"

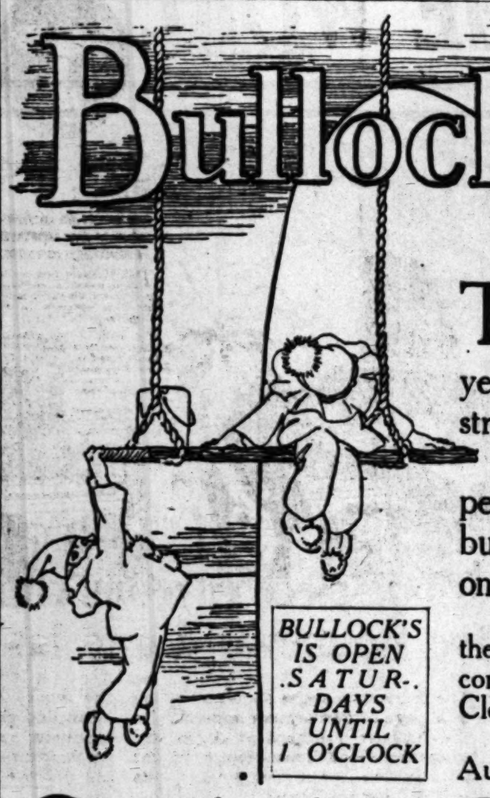

BULLOCK'S IS OPEN SATURDAYS UNTIL 1 O'CLOCK

THE Ideal of Bullock's is "to advance continually to meet advancing conditions" and the Bullock August Clearances of each succeeding year have faithfully indicated the degree of success which has awarded strict adherence to this Ideal. The August Clearance has increased in magnitude and opportunity until this Event of 1921 has attained a peak of convincing Values that are not alone to be marveled at, but to be shared in at Savings so great as to be away beyond one's expectations!

Every Section of Bullock's has contributed Clearance Values that stand high in the ranks of the Exceptional. No mere listing of items or individual offerings can convey the all-inclusive magnitude and the unequaled opportunity of Bullock's August Clearance of 1921.

Men, Women and Children, with economy in mind, should consider Bullock's August Clearance as an unfailing means of saving substantially!

Clearance Activities

In Bullock's Art Needlework and Gift Store are resulting in some truly marvelous opportunities!

—For Economy in Gift-Provisioning you should visit Bullock's Hill Street Building—Today!

Convincing Clearance Values for Boys and Girls

Every Section of Bullock's participates

—in Bullock's August Clearance—and though the bigger portion of this page is given over to Clearance Values for Children—other Sections are offering Values just as unusual! For instance, notice these.

Clearance Values in Stationery

—Just four points of interest, to emphasize Bullock's August Clearance in Bullock's Stationery Section, but you will find them very much worth while.

—*"Kara Linen,"* the well known linen-finished correspondence paper; white and several tints with envelopes to match; a combination price on 1 box of paper and 2 packages of envelopes for 95c.

"Old Hampshire Bond," correspondence paper, or correspondence cards; 1 quire boxes, 65c.

Sanford's Writing Ink; 4-oz. bottles, (twice the size of the regular bottles;) 10c.

Lead Pencils; round or hexagon shape; 35c doz.

—Stationery Section — First Floor. Bullock's.

Toilet Goods in Reductions

—Just a few of the pricings on fine toilet articles made possible by Bullock's August Clearance. Coty's "L'Origan Extract in 2-oz. bottles; a limited number at $4.50.

Mum (for perspiration,) 19c.

Niobe; a henna shampoo, 65c.

Jergen's Royal Palm Toilet Soap; made from olive and palm oils—85c dozen.

Brady's Cocoa Almond Soap, 75c dozen.

Jetum, for coloring straw hats, 20c.

Toilet Goods Section—First Floor.

—Typical Clearance Values from just two of Bullock's Sections for Today's selling! If you have a need—no matter what it is—you should investigate the opportunity to answer it at Savings—at Bullock's! Today!

Boys' Straw Hats 95c and $1.65

—A group of high grade Straw Hats for Boys—taken from higher priced regular stocks and radically reduced for quick Clearance! For Boys from 3 to 7 years. Various sizes and shapes—both black and white. They should leave Bullock's Fifth Floor quickly!

Boys' Lace Shoes at $3.85 Pair

—Semi-English Model—well made of flexible Calf Leather with Gunmetal finish—have Goodyear Welt soles—sizes 1 to 6. Very unusual in value at but $3.85—in the Boys' and Girls' Shoe Store — on Bullock's Fifth Floor.

100 Boys' Tailor-Made Wash Suits, $6.50

—The value of these Suits is truly extraordinary—for exact duplicates of these have sold in the regular way at a much, much greater marking than $6.50! The range of styles is good—among them are Jack Tar models, Middies and French Middies—and Oliver Twist Suits. Many have blue serge pants and contrasting color waists—some have laced sides—others have emblems on sleeves. Sizes are for Boys of 2½ to 9 years. Only 100 of these go on sale this morning—on Bullock's Fifth Floor!

Boys' Terry Robes at $3.35 Each

—When one has the opportunity to secure Boys' Terry Robes in the latest models and the most popular colors and color combinations at but $3.35 each—it is certainly no time to hesitate! These at Bullock's are in solid colors of blue, pink, yellow, tan, etc.—and striped patterns in tan, green, lavender and others. Only a few—Today—on the Fifth Floor.

Boys' Lace Shoes at $5.95 Pair

—Junior Boys' Gunmetal and Russian Calf Lace Shoes of English Last—sizes 6 to 9—Clearance-priced on the Fifth Floor.

Girls' Mary Jane Pumps, $2.95—$3.95

—250 pairs concerned in Clearance today! They are of Patent Colt—have turned soles and tailored ribbon bows—white linings—sizes 8½ to 11 at $2.95—11½ to 2 at $3.95.

—Girls' White Reignskin Instep Strap Pumps with Goodyear Welt Soles will be $2.95 for sizes 8½ to 11 and $3.95 for sizes 11½ to 2.

Girls' White Canvas Pony Lace Boots, $2.45

—150 pairs priced exceptionally low for Clearance Today! They have white Neolin Soles and Rubber Heels — sizes 11½ to 2.

—White Canvas Mary Jane Pumps at $1.95—have turned soles and are in sizes 8½ to 2. Of unusual Value at $1.95 pair.

—Girls' Palm Beach Oxfords at $1.95 have welt soles and are in sizes 8½ to 2. Very specially priced for Clearance.

—These Clearance Values in Shoes for Girls will be available — Today—on Bullock's Fifth Floor.

Girls' Regulation Dresses at $2.85

—12 dozen of the famous Jack Tar Togs specially priced for Clearance! Samples of nearly every type manufactured; all-white — white with color trim—unbleached muslin, cadet blue — Copenhagen — khaki stripe—and combinations. Not all sizes in any one style, but sizes for Girls of 6 to 14 years included in the group. There's a simplicity about these Dresses that is undeniably attractive. At but $2.85 each—they should be eagerly seized by Girls and Mothers of Girls—on Bullock's Fourth Floor—today. The 12 dozen should not last throughout the day!

Regulation Skirts, $5.00

—These also priced for Clearance today! Well made of fine quality French and Storm Serge—in regulation style with 1½ inch box pleats, strong inner belt and extra outside belt—various waist measurements and lengths—all at the one price, $5.00!

Also in Clearance—there will be

—Girls' neat, well-made Middies at $1.00! These are slip-over models—all white—in sizes 6 to 20—a limited number at $1.00.

—Girls' Gym Bloomers of Storm Serge at $2.95 and $3.95! These are fully pleated and well tailored—for High School Girls.

—Bullock's Girls' Store is on the Fourth Floor. Above-listed items are for Today's selling!

GIRLS' WHITE WASH HATS at 65c

—BULLOCK'S MILLINERY SALON FOR GIRLS COMES STRONG INTO BULLOCK'S AUGUST CLEARANCE—TODAY!

—THERE ARE 105 NEW WHITE WASH HATS TO GO AT 65c EACH! THEY HAVE SLIDES THROUGH WHICH RIBBONS MAY BE WORKED—SIZES ARE 6 3-4 to 7½. ONLY 105 OF THESE—TODAY!

WHITE FELT CRUSHERS AT 95c

—GIRLS' SPORTS HATS THAT CAN BE CARRIED ROLLED ANY WAY YOU MAY DESIRE AND STILL NOT WRINKLE. VARIOUS SIZES AT 95c.

60 MILAN SAILORS AT $1.65

—OF GOOD GRADE MILAN STRAW WITH ALL-SILK RIBBON STREAMERS — BOTH ROLLING AND MUSHROOM BRIMS INCLUDED—BLACK, BROWN AND WHITE—VARIOUS SIZES FOR GIRLS AT BUT $1.65.

—BULLOCK'S FOURTH FLOOR—TODAY!

1000 Undermuslins for Girls, 95c

—Here, indeed — is an August Clearance item for Girls that should create some delighted amazement—and crowd Bullock's Fifth Floor—this morning soon after 9 o'clock! Every Garment concerned is of a quality of materials and workmanship that leaves little to be desired—and is actually worth far more than 95c each!

—Included are Princess Slips, Night Gowns, Combinations, etc.—lace or embroidery trimmed. This opportunity is not to be ignored—Today on Bullock's Fifth Floor.

Little Tots' Wash Dresses, $1.45

—200 of these in Clearance Today! Included are the popular gingham and prints—sizes 2 to 6 years.

—250 Creepers and Rompers at 95c each—are of plain or checked gingham—in sizes 1 to 4 years—some smocked—others hand-embroidered; specially priced for Clearance at 95c.

Girls' Knit Goods in Clearance

—15 dozen Wool Bathing Suits for Girls of 2 to 14 years—will be $1.95 each—Today.

—10 dozen Tuxedo and Slip-over Sweaters for Girls of the same age will be $2.95 each. 6 to 14 years.

—5 dozen Knitted Capes will be $3.85 and $4.85—for Girls of 2 to 14 years. Bullock's believes these of such unusual value that the first to see them this morning will buy them—on Bullock's Fifth Floor!

Pony Hose at 35c Pair

—or 3 pairs for $1.00—on Bullock's Fifth Floor—today! For both Boys and Girls — of fine silk lisle with good rib—in black, white and Cordovan. A Clearance offering of such unusual value that the 2000 pairs should not stay long at Bullock's Today!

Boys' Indian Suits, $1.95

—A Clearance Offering of singular value for Today! These are Indian *Chief* Suits for Boys of 4 to 14 years. They're made of Khaki Drill trimmed with blue and yellow felt fringe — have large, feather head gear. Only 48 of these to go out at $1.95 each Today — on Bullock's Fifth Floor.

MEN, WOMEN AND THINGS IN THE WORLD'S NEW

JOHN G. EMERY, NATIONAL COMMANDER OF THE AMERICAN LEGION, SAILS FOR FRANCE TO ACCEPT A MEMORIAL MONUMENT DEDICATED TO THE PEOPLE OF THE UNITED STATES BY THE CITIZENS OF FLIRRY.

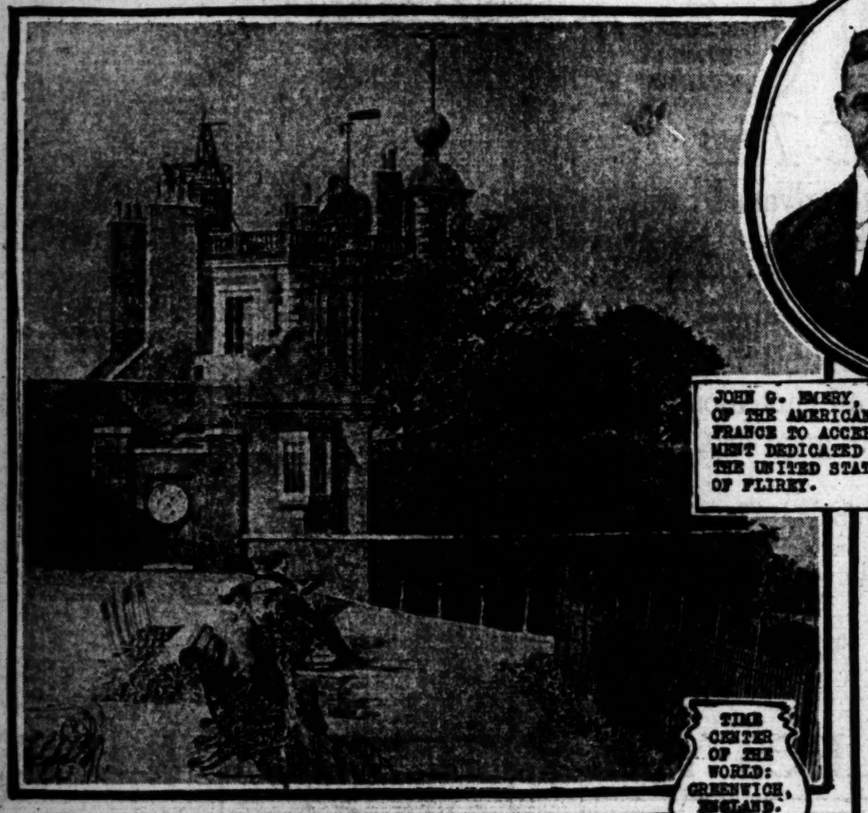

THE CENTER OF THE WORLD: GREENWICH, ENGLAND.

MAJOR GENERAL EDWARD [illegible] WITH DISTINGUISHED [illegible] AND FILIPINOS OF [illegible] OF INSPECTION OF THE [illegible] PINE ISLANDS.

HERE IS "BABE" RUTH IN MID-SEASON FORM

***

AND GOING STRONG!

MISS COLLEEN MOORE, MOTION PICTURE STAR, PICTURED IN A BATHING SUIT OF HER OWN DESIGNING.

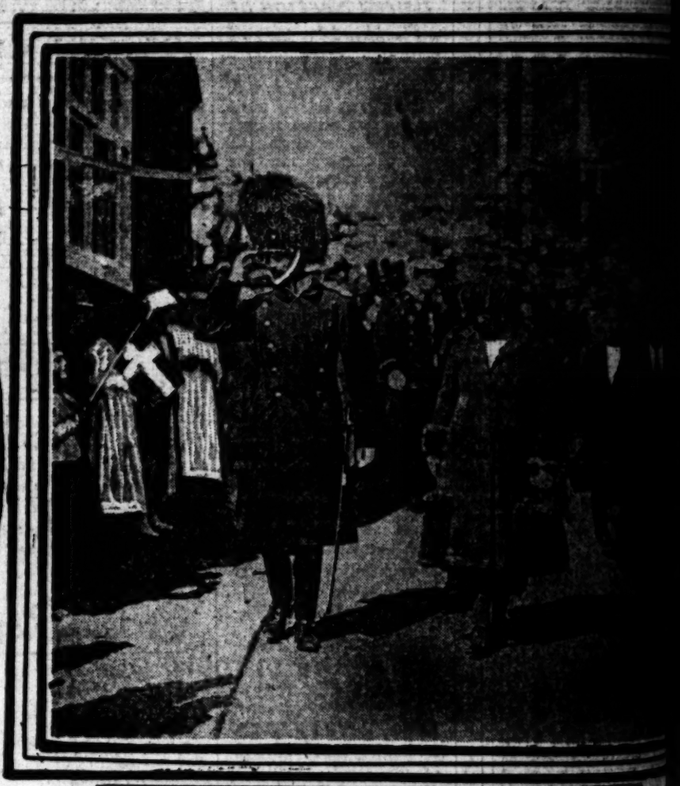

KING AND QUEEN OF DENMARK ARE ENTHUSIASTICALLY GREETED UPON THEIR FIRST VISIT TO GREENLAND.

Photo by Keystone Photo Service.

THOMAS B. HARRISON, NOW ON HIS WAY TO EUROPE TO MEET HIS MOTHER, MRS. M.E. HARRISON, RECENTLY RELEASED FROM RUSSIAN PRISON.

FORMER EMPEROR CHARLES OF AUSTRIA AND HIS THREE CHILDREN, ADELAIDE, FORMER CROWN PRINCE OTTO, AND THE FORMER ARCHDUKE ROBERT.

GLORIA [illegible] EXPECTED [illegible] HERE [illegible] HER [illegible]

Photos by Keystone View Co.

VEL FACTORY OGAN HERE

...ny to Erect Ten-Story Community Plant.

Lease Space to Tenants ...r Ninety-nine Years.

...s Planned for the ...nvenience of Users.

...Your Own Home" plan, ...s been successfully applied ...cities to apartments and ... for a number of years, is ...ected here to the light manu... industries, according to ...nouncement made yesterday by ... Hoch and Company. This ..., which owns the north... corner of Ninth street and Ma... ..., has formed an organ... known as the Ninth Street ...rook Avenue Syndicate, cap... at $1,200,000, and on this ... owns a ten-story and base... ... building especially de... for light manufacturing, ... and storage purposes. ... the building is to be sold ... tenants under the terms ...ninety-nine year lease. Plans ... structure have been com... according to Mr. Hoch, and ... of the structure will ... in the near future, fol... the erection of the present ... building which occupies ... building will have a front... eighty feet on Ninth street, ... depth of 320 feet on Maple ... It will be of reinforced con... construction throughout, the ... with round columns, ... standing entirely ... of the inside property ... be a driveway flanked by an ... concrete wall, providing ... to and from the building. ... frontages will be finished ..., with plaster ornamenta...

SHIPPING ROOM.

... west side of the first floor ... be a large shipping and ... room for the occupants of ... ding. About a quarter of ... floor space will be divided ... the main building, this ... planned to provide a ... room for the employees ... floors. On this floor will ... located an emergency hos... room, another for women, ... foster's office. ... will be no partitions in the ... of the building, these to be ... floor to suit the needs of ... Through the center of floor

Ask About Our Convenient Payme...

PHON...

We must make room for more ... Hiawatha savings of 20% to 45% ... three, however, that are excepted.

Col...

Golden Oak at .....
Walnut at .....
Electric at .....

"Bluebirds"

Oak Cabinet .....
Walnut at .....
Mahogany at .....

Daven...

A beautifully grained mahogany ... combined. Useful, ornamental and ...

Tapestry...

The joy of being able to comfortab... out getting up, may now be realize... holstered in rich quality tapestry—

Devaphone Upholstered ...

Clearance ...

Combination of electric lamp with ... play all makes of records. These ...

Used ...

Phonographs that were taken in ex... ing savings!

Columbia, now .....
Small Edison at .....

Also three exceptional phonograph... from new.

Edison, sale priced .....
Cowan Classique .....

Chuste E...

"Own Your Own Home" Plan Used For Plant Here.

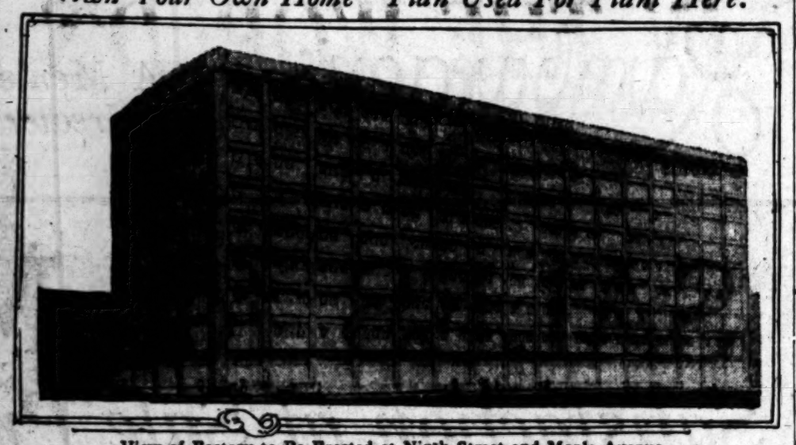

View of Factory to Be Erected at Ninth Street and Maple Avenue.

the structure, extending from the basement to the top floor, will be a twenty-foot bay, which will contain the elevators, stairways, smoke-stacks, pipe vents and service vents.

Plans call for the installation throughout the building of the type of equipment required by light manufacturing industries. Each floor will contain a 200-watt electric outlet, and power cables run in conduits, so arranged that separate meters can be provided for each tenant. All ten floors will also be supplied with gas mains and individual meters, as required.

HEAT BY STEAM.

Steam heat will be furnished to all floors from a boiler room and heating plants to be located in the basement of the building. A special feature will be a steel spiral freight chute running from the top floor to the shipping-room on the first floor, with openings on each floor to permit the deposit of outgoing freight.

Plans provide for the installation of one high speed passenger elevator and three freight elevators, which will serve all floors, including the basement. A vacuum cleaning system, with four outlets on each floor, is to be installed, and provision will be made for a central telephone station to be located in the third floor rest rooms, if the tenants desire a central station.

The building will contain about 375,000 square feet of floor space, exclusive of the basement. The walls of all four sides of the structure will be composed of steel sash, with double strength glass, and with sufficient ventilating area for each floor. An automatic sprinkling system, with tanks and automatic alarms, is also to be established on each floor, including the basement.

ALL-YEAR PLAN WINS EASTERNER.

Publicity Expert Says Campaign is What the Southland Needs.

An eastern opinion indorsing the need for an organization through which all of the East can learn that Southern California is attractive at any time of the year, was received yesterday by the All-Year Club of Southern California, in a letter from Brooklyn. The writer of the letter, a well known publicity expert, stated that several of the New York and Brooklyn newspapers had carried articles telling briefly of the new plan for letting the world know the advantages of summer residence in Southern California. The following excerpt from the letter was made public at the All-Year Club headquarters yesterday:

"I understand that your association has been formed to encourage the advertising of Southern California as an all-year tourist resort. If that is true, bully for you! It is about time that our misinformed Easterners learned that Southern California is attractive at any time of the year.

"The one great mistake made in the past regarding the advertising of Southern California has been that an impression was given that your region was tropical in winter and similar in temperature in summer to Florida. If, however, a consistent and truthful campaign is put over, telling tourists just what they can expect to find in the way of climate out there in your land of blossoms, why, you ought to be deluged with a steady year-'round flood of tourists, enough to overwhelm you.

"However, do you realize what a lot of hard work you have ahead of you, and what obstacles are facing you here in the East whence the bulk of your looked-for tourists must come? Have you ever thought that the fame of Southern California as a land of sunshine, roses and other good things would die out in the East?"

"One factor in this is the constantly increasing view of Southern California as virtually synonymous with Florida. We have a very clear idea here in the East of what Florida is, and if we think of Southern California in the same light, you can see readily enough what it is bound to lead to."

The Retail Shoe Dealers' Association yesterday joined the ranks of contributors to the All-Year Club, and the association pledge of $1000 per year was added to the club's assets.

MISSION PLAY BODY SUED.

The Mission Play Association was made a defendant yesterday in a suit filed by Petra S. de Rievera to recover $1580 said to be due in a real estate deal. By this deal it is asserted that the association acquired a piece of land at San Gabriel from the plaintiff.

EXPAND GREAT MARKET HERE.

Additions to Union Terminal Plant to be Made.

Alterations to Provide More Space for Tenants.

Quarter of Million Will be Spent on Improvements.

Extensive additions to the big plant of the Los Angeles Union Terminal Company are to be made immediately, according to the announcement of Gerald Fitzgerald, vice-president of the company, yesterday. To meet the increasing demand for space in the market, the company has taken over the old Pacific Electric freight depot, which adjoins the present buildings of the Union Terminal Company, and alterations which will convert the buildings into a modern establishment for wholesale produce merchants will be started about September 1, according to Mr. Fitzgerald.

The buildings acquired by the Union Terminal Company comprise two long structures, with a frontage of 1100 feet on Eighth street. They are served by seven spur tracks, two of which, however, will be used as make-up tracks for the freight trains, which will serve the remainder of the Union Terminal group.

TO LAY TRACKS.

The Pacific Electric freight depot will be removed to the old shops of the company, which lie between the Union Terminal buildings and Alameda street. Additions to these buildings, 150 by 100 feet, are now being made by the railroad company, and spur tracks will be laid so as to give ready access to the buildings, one of which will be used for harbor freight, while the other two will handle the inbound and outbound freight.

In the old freight depot the Union Terminal Company will install offices for wholesale produce dealers, partitions, ice boxes, box and crate-making platforms, and a modern drainage system for vegetable packing. Contracts for the remodeling of the buildings have been awarded to the Wurster Construction Company. The project, including the alterations to be made on the Pacific Electric shops for the railroad company, will represent an investment of about $250,000.

DEMAND FOR SPACE.

The enlargement of the market facilities was made necessary by the great demand for space, said Mr. Fitzgerald. The volume of business done by the Union Terminal has increased greatly since the removal from the old plant on Sixth street to the present location, the value of the commodities handled being more than four times that of former years. At present there are 110 wholesale merchants and 107 commission brokers housed in the wholesale terminal buildings.

Leases in the new quarters have already been completed with a number of firms, and others are now being negotiated for the remainder of the space. The T. H. W. Liddecoat Company has leased 300 feet of frontage in the new building, while space has also been acquired by Thomas Chung and Company, the California Produce Company, the Los Angeles Produce Company, and the National Produce Company. Arrangements for these leases were made by George A. Bigler, general manager of the terminal company.

JAIL FOR RIDGE ROUTE SPEEDERS.

Justice Says He Intends to Make Driving On Mountain Roads Safe.

Justice Baird announced yesterday that a jail sentence will be imposed on any person arrested for driving twenty-five miles an hour where there is a fifteen-mile-an-hour limit on the Ridge Route. Fast driving on the Ridge Route is dangerous, and Justice Baird says he intends to make the road safe.

HERO TO BE HONORED.

Body of Hollywood Man, Killed in France, Coming Home Today.

The body of George Gilbert Wright, killed in service in France on Oct. 8, 1918, is due to arrive in Los Angeles this morning. Funeral services will be conducted tomorrow at 2:30 p.m. Mr. Wright was the son of Mr. and Mrs. Melvin Wright, 1716 Garfield Place, Hollywood. He was a member of Machine Gun Company, Fifty-ninth Infantry, Fourth Division. The burial will be in Hollywood Cemetery.

KIWANIS OFFICIAL HONORED

The Kiwanis clubs of California held a meeting and gave a dinner last night at the Ambassador in honor of O. Sam Cummings of Chicago, secretary of the International Society of Kiwanis Clubs, who is making a tour of the district. There were 102 delegates present, representing the clubs of Pasadena, Long Beach, Santa Ana, Oakland, San Francisco, Fullerton, Fresno, Riverside, San Diego, Anaheim and Los Angeles. Leslie B. Henry, who is district governor of California, was toastmaster.

Do You Feel Like Going to Work?

Go to your work with a spring in your step and a song in your heart. Get rid of that sunken stomach. You feel "headachy," grumpy and listless because your liver or stomach is out of order.

CHAMBERLAIN'S TABLETS

will rouse your liver, cleanse and sweeten your stomach and put your whole digestive system in tune again.

Take one or two CHAMBERLAIN'S TABLETS tonight. You'll get up in the morning with an appetite for breakfast and the feeling that you are going to do a good day's work.

TRY THEM — A generous sample on request

BUY THEM — 25 cents at all druggists

CHAMBERLAIN MEDICINE COMPANY DES MOINES, IOWA

DON'T BE A CAMEL!

Make Your Own Beverages at Home

For Your Next Brew

PABST BLUE RIBBON MALT SYRUP—"THE DARK"

It's Made Milwaukee Famous

—NUF SED—

Manufactured exclusively for us in this territory by the Pabst Blue Ribbon Brewery of Milwaukee. Each can guaranteed by them to be made of the best obtainable malt and no other cereal. It is not an adulterated product and is the only Malt Syrup on the market that is pasteurized and clarified in the can, which gives you a clear product.

Remember You Use No Claro or Gelatine With This Product

HOPS

We handle nothing but the best selected California Hops, packed in 2 oz., 4 oz., 12 oz. sanitary packages.

CORN SUGAR—Something New

For Your Next Brew — It Has the "Tang"

We also carry a complete line of Bottlers' Supplies. Fleischmann's Yeast received fresh daily. You have tried the rest, now try the best. We ship to all points.

BLUE RIBBON WINERY

SAM BENNETT, Prop.

706-08 South San Pedro St., Los Angeles, Cal.

Pico 3949. Open All Day Sunday. Pico 3949.

SOUVENIR SPECIAL Given With Every Order—A Jumping Mule With a Kick.

Hamburger's

Ask About Our Convenient Payments

August Sale of PHONOGRAPHS

We need make room for more stock—this August Sale on phonographs is the result—therein savings of 20% to 45% on many favored makes of talking machines. There are three, however, that are excepted, the Victor, Brunswick and Vocalion.

Columbia Cabinets

Golden Oak at..... 80.00 — Fumed Oak at..... 115.00
Walnut at..... 85.00 — Mahogany at..... 175.00
Electric at..... 100.00 — Golden Oak at..... 175.00

"Bluebirds"

Oak Cabinet 110.00
Walnut at 140.00
Mahogany at 152.00

Library Tables

William and Mary 155.00
Queen Anne Design 247.50
Queen Anne Period 270.00

Davenport Tables, 225.00

A handsome carved mahogany table and a rich toned phonograph and record cabinet combined. Useful, ornamental and a genuine saving at the present sale price.

Tapestry Davaphones, 350.00

The kind of home able to comfortably rest and at the same time play the phonograph without it, may now be realized with these very handsome Davaphones. They're upholstered in rich quality tapestry—the sale price is considerably lower than usual.

Davaphone Upholstered in Velour at 425.00

Clearance of Fairy Lamps, 195.00

Combination of electric lamp with rich silk shade and high grade phonograph, that will play six dozen of records. These Fairy Lamps are exceptional—so is the new sale price.

Sale of Used Phonographs

Phonographs that were taken in exchange for some other make. Note the very interesting prices!

Columbia, now ..... 7.50 — Grafonola 15.00
Edison at ..... 5.00 — Pathe, now 25.00

Also three exceptional phonographs at very exceptional prices. These cannot be told apart, side by side.

Edison, now priced ..... 225.00 — Cowan Classique 225.00
Cowan Classique 350.00

(Music Salons—Fifth Floor—Friday)

37 Floors in 5 Connecting Buildings—Largest Home Furnishing Display in the United States.

Price Saving Specials from Barker Bros.' Great August Furniture Sale

Porch and Lawn Furniture the Entire Stock at BIG and TIMELY Savings

The three pieces of RUSTIC CEDAR displayed in the sketch above, at their special Sale pricing, cost but

$33.00

A typical example of the important savings possible NOW. The pieces may be purchased individually, as follows:

Settee, $15.50 Arm Chair, $10.25
Side Chair, $7.25

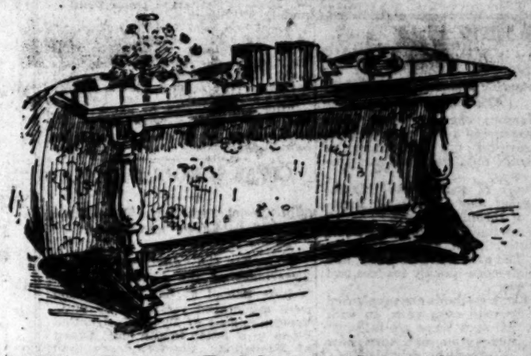

Living Room Tables at Low Price

Davenport Table of exclusive pedestal design, (pictured above) antique mahogany finish. A matchless value at its special price of $39.75

Also, antique mahogany finish, Queen Anne Console Table. Special at $33.50

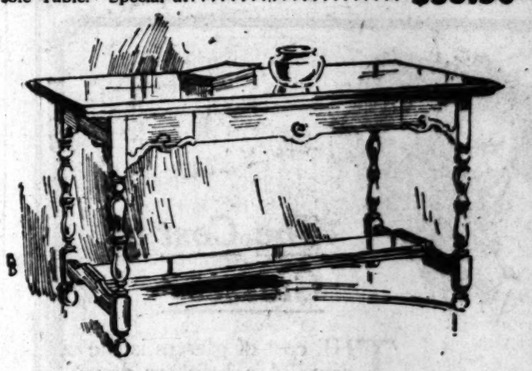

The Library Table sketched above, formerly priced at $77.50, is now $42.50

A most attractive antique mahogany finish occasional Table is special at only $23.50

5-Ply Garden Hose 10 cts. ft.

3500 feet of ½-inch, 5-ply Goodyear guaranteed garden hose, cut to 25 or 50-ft. lengths and coupled complete, while the supply lasts, 10 cts. per foot.

Seats for the "Pilgrimage Play" are on Sale in Barker Bros.' Music Department.

Complete Furnishers of Successful Homes

Barker Bros ESTABLISHED-1880

Broadway, Between Seventh and Eighth

Store Closed All Day Saturday

HOT ROW OVER POWER BONDS.

Council Split Wide Open by City's Bargain Sale.

"Never Again," Says Conaway of Secret Agreement.

Harbor May be Hamstrung for Another Entire Year.

(Continued from First Page.)

sion on the power bond sale developed yesterday over the report of the Finance Committee. This report, signed by Councilman Mallard and President Criswell, stated that although the sale of the $1,200,000 harbor bonds issue at this time would be a violation of the Hellman agreement for the purchase of the power bonds, the committee is now trying to find a way out of the dilemma, and will report on this phase in detail as soon as possible.

Councilmen Allen, Mushet and Sparks all voted against the adoption of the report.

Councilman Conaway stated that the Council should not pursue the course of tying up everything for the benefit of one department, and that he would oppose any such policy in the future.

"I voted for the power bond sale because I have made up my mind to help in getting through something that we knew we want. But I am opposed to the system whereby we get money for one department and then tie up indefinitely money for other departments, and allow these other departments to suffer."

"Mr. Conaway knows we were up against a proposition we couldn't get around," replied Councilman Mallard.

"No, I don't know any such thing," came the quick retort of Mr. Conaway. Warm words followed.

HARBOR HAMSTRUNG.

"Mr. Conaway is entirely within his rights, I believe," stated Councilman Mushet, "in saying that he will not vote again for tying up the bonds of any department. It is possible, unless some other arrangement is made, that the harbor improvements will be practically put out of business for a year.

"After great difficulties, the Harbor Commission was able to consummate a contract with the Salt Lake Railroad upon the matter of harbor improvements. Time is the very essence of that contract. Under the present conditions it is entirely possible that we will be unable to fulfill that contract and thus result in having to make large forfeitures."

Mr. Conaway succeeded in getting the floor at this point and directed his statements to Mr. Mallard:

"Mr. Mallard, you with other members of the former Council entered into the tentative agreement to buy the Edison company's distributing system; $13,500,000 was to consummate the deal. Now the Council sells the $13,500,000 worth of bonds and receives not the $13,500,000 we are supposed to, but only $11,965,000. You have then $1,535,000 less than necessary for the fulfillment of that contract, when it might have been possible that you could have received $13,500,000 or practically that much.

"The situation should have been discussed with the Council as a whole.

"From the Finance Committee comes the statement that a check to bind an agreement offering $185,000 more for the bonds than we received came to the committee, but was returned because it came too late.

"We should do business in a business-like way in all respects. I want to feel that I can look at all sides of a proposition before acting on it."

FIFTH FISCAL AGENT.

Mr. Criswell then reminded the Council that no question was before the chair and the discussion came to a close only to be reopened again a few minutes later when the ordinance changing the fiscal agent in New York for the power bonds from the Chase National Bank to the Bankers' Trust Company came up for adoption.

Councilman Mushet declared such a change was against public policy. He asked why the city should designate another fiscal agent in New York, where it already has four. To add another would tie up approximately $25,000 in the bank, he asserted.

"The Council has not received the scratch of the pen to indicate that the Bankers' Trust Company would act; or if it would, whether any charge would be made. Should the customary charge of one-quarter of 1 per cent for the cashing of coupons and one-eighth of 1 per cent for cashing of bonds be made it would cost the city $50,000.

"Gentlemen, there is no assurance before this Council that such a charge will not be made. If the Bankers' Trust Company does exact a charge then our other fiscal agents in the future will demand a charge.

Councilman Wheeler stated that fiscal agents had not in the past charged the city.

"This is the same kind of fairy tales we had the other morning," Councilman Mallard said. "We have never paid anybody for that service and never will."

The ordinance was passed by a 6-to-2 vote, Councilmen Mushet and Sparks voting "No."

TWO LAY CLAIM TO LOST ROLL.

Man and Woman Say They Dropped Money; Seek to Prove Ownership.

A man and a woman appeared yesterday to claim the $500 found by Charles M. Jay. The woman, who did not give her name, said she lost a package of $500 after she had drawn $4000 out of a bank. The man said he had lost that amount. Justice Hinshaw referred them to Mr. Jay, to describe the denominations.

Asserted Bunko King Set Free on Heavy Bond.

Everett A. Hutchins, better known in police circles as "Big Hutch," the convicted bunko king, is at liberty.

Yesterday, Superior Judge Conley approved the individual bond of $50,000 offered to secure the freedom of "Big Hutch" pending his appeal from the judgment of conviction secured in the local courts some time ago, on the charge of having swindled John B. Norris of Decatur, Ill., of $50,000. The sureties were J. I. Johnson, Adelaide Byrnes, J. W. Byrnes, Catharine Doris Prather and R. F. Goings.

A second bond for "Big Hutch's" appearance for trial on the charge that he bunkoed John Swanson of $20,000, in the sum of $5000 was given. Liberty bonds were furnished for this. The second trial is set for September 15.

"Big Hutch" was in court when the order for his release was made, and seemed to be glad to get from behind the bars.

GIVES SCHOOL PLANS.

Supt. Wood Says State Polytechnic Will be Larger and Better.

Plans for the enlargement and betterment of the California Polytechnic School at San Luis Obispo were announced yesterday by State Superintendent of Public Instruction Wood in a letter to the local Board of Education. Children more than 14 years of age, who desire instruction in academic and vocational work will be taken care of at the school, Mr. Wood wrote. During the first year, he added, the State will endeavor to specialize in practical engineering and agriculture. He promised an exceptionally strong academic course.

THE NEW WAY TO END CORNS

The Scientific Method—Easy, Gentle, Quick and Sure

A famous chemist, some years ago, discovered a way to end corns. A surgical dressing house of world-wide repute adopted and produced it.

Millions of people use this instant relief and quickly rid themselves of throbbing corns.

The method is Blue-jay—liquid or plaster. One applies it by a touch. The pain stops instantly, and the whole corn quickly loosens and comes out.

Old, harsh methods are supplanted by it. So with corn pads, so with paring. All such ways are folly.

Try Blue-jay on one corn now and see. You will be delighted.

Your druggist has

Liquid or Plaster

Blue-jay

Stops Pain Instantly
Ends Corns Quickly

The Cost of Glasses?

THE cost of glasses is the price of a brighter day, a happier year, a more successful career. If correct, the first cost is the only cost for many years.

Consider Only the Best.

For an Examination Appointment, Phone 63736.

MARSHUTZ OPTICAL CO.

good glasses since 1887

518 W. 6th St. [between Olive & Grand]

—also 227 W. 7th St.

Open Saturdays Till 12:30 During Summer.

Store Closed All Day Saturday

Hamburger's ESTABLISHED 1881

Home 10063—Phones—Broadway 1168

A Men's Store of Greater Values

FRIDAY SALES for MEN

"Guaranteed Satisfaction at Sale Prices"

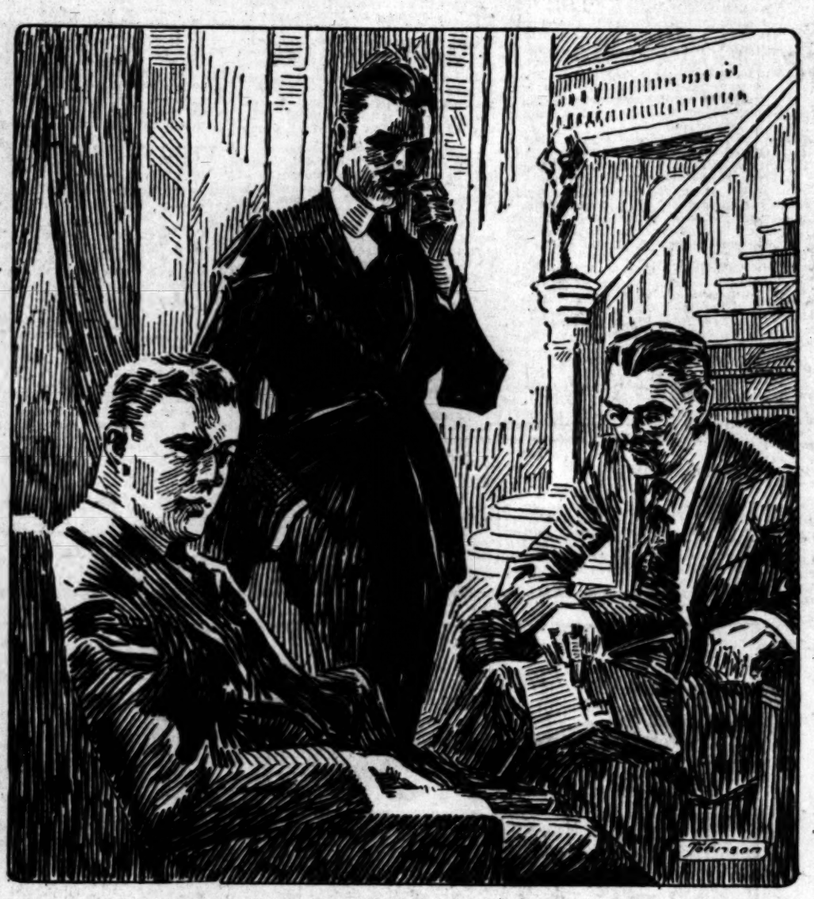

—that is what it means to buy Hamburger standard clothing and furnishings for men—at Hamburger sale prices!

"Guaranteed satisfaction" means the customer MUST be satisfied, and that Hamburger's directly stands back of every garment sold with an iron-clad guarantee as to fit, quality, service and value.

All of which makes it the more important when we announce a

Clearance of

All-Wool Suits

Formerly Super-Values at 25.00 to 55.00
And Now Grouped at 3 New Price Levels

20.00 30.00 40.00

Sizes and styles for all types and ages of men. Regular and exceptional sizes are included in the combination groups.

Every Tropical-Weight Suit Reduced 13.50, 18.50, 22.50

Bringing Three Low and Comfortable Price Groups Into Effect

Including mohair, tropical worsteds and palm beach suits—without one of which no man thoroughly enjoys a California summer. Light resisting, breeze-admitting suits—tailored to stand up under the rigors of a summer and keep you comfortably clothed the while. Many a man goes home "fagged out" because of his clothing instead of his work—but NOT when the joys of a tropical weight are his! All of it—and the best economies possible!

(Hamburger's—Men's Store—Main Floor—Friday)

Shirts Sale 5.95 Priced

Made of genuine Mellowspun Empire Loomcraft Broadcloth Silk! None genuine without the label—the label that men who know values know means the highest "count," the finest quality possible to a shirt of broadcloth silk!

Shirts that do not need much "talk"—but that will cause a lot of gossip afterwards!

MADE OF GENUINE MELLOWSPUN Empire Loomcraft SILKS

LOOK FOR THE LABEL
(Illustrated)
Without Which None Is Genuine

Also Selling Manhattan Shirts at Reduced Prices!

Shirts Sale 5.95 Priced

The quantity is limited, as you might well imagine when a sale price such as this is offered! The patterns are ace-high and of wide variety to please everyone's fancy. All in all, it's the greatest silk shirt sale on record—you say so, too!

Sizes 14 to 17—and exactly 50 dozen of them go at this price advantage—with a saving of many dollars on each!

All Former 3.00 and 4.00 Straw Hats to Go at 1.50

This is just one of the great value groups that Hamburger's Men's Store brings to the fore on Friday. Others of equal importance:

5.00 and 6.00 Straw Hats at 1.95
7.50 to 10.00 Straw Hats at 3.95

To make a long story short—the sale is inclusive of every straw hat in stock. Straws of quality, every one—and in the 3.95 group there are some fine Panamas, Leghorns and Ballybuntals that will surprise you.

(Hamburger's—Men's Store—Main Floor—Friday)

Clearance of Men's White Footwear

Over 15 Styles Taken From Regular Stock—Repriced and Grouped for Quick Sale!

At 1.95 Canvas oxfords in white, gray and fawn. Blucher and English lasts—all have been much higher priced of course.

At 3.45 White canvas high shoes and oxfords with welt soles—some have rubber soles and heels—all are excellent values.

At 5.85 Fine white nubuck or canvas oxfords—many with white leather soles and heels. Very superior shoes!

The sizes in the various groups are of course broken, but in the combined groups there will be found a complete range of sizes.

(Hamburger's—Men's Store—Main Floor—Friday)

SATURDAY MORNING,

NEW

Murder Arrest

RUMFIELD CONFESSES IDENTITY

Roseburg Dentist Found on Farm; Unmailed Letter Relates "Accident;" Will Give Out No Statement.

[BY A. P. NIGHT WIRE.]

CALGARY (Alta.) Aug. 12. R. M. Brumfield, the missing dentist of Roseburg, Or., arrested there on a charge of murdering Dennis Russell last July 14, under the alleged camouflage of a wrecked motor car with a body mutilated past recognition, for the supposed motive of having it appear that it was Brumfield's body, is believed to have been arrested here today.

The man, whom city detectives and Northwest mounted police are convinced is Dr. Brumfield, was locked in a cell here tonight. He was arrested south of Calgary, where he was working as a farm hand under the name of Norman Whitney.

The man was traced through an express package he is said to have sent to Mrs. Norman Whitney in Roseburg, Or., from Lake Louise. "Whitney" had been ploughing all morning. When Detective Leach of the mounted police and Inspector Richardson of the Calgary police confronted him he turned deathly pale, then, without a word, he held out his arms for the handcuffs.

According to the officers, he admitted promptly he was Dr. Brumfield.

"I have no statement to make," he added.

In his pocket was an unmailed, addressed letter, believed to have been written by him, telling of a plan which Dr. Brumfield took near Roseburg "with another man in the car." The letter said the car was wrecked and "the other man burned," after which the wreck was set afire. Then, the paper said, Brumfield changed clothes with the body of the "accident" and left the country.

PORTLAND (Or.) Aug. 12.—On the morning of July 14 the wrecked and partially burned automobile of F. M. Brumfield, a Roseburg (Or.) dentist, was found a short distance from Roseburg, where the car had apparently crashed down an embankment.

Beneath the automobile was a charred and bruised corpse which a coroner's jury later identified as that of Dennis Russell, a laborer, whom Dr. Brumfield was alleged to have engaged to blow out stumps. The body was missing, having been blown from the body with dynamite, which the doctor was known to have purchased for blasting stumps.

Dr. Brumfield's wife positively identified the body as that of her husband, but Sheriff S. W. Starmer of Douglas county, stuck to the theory that Russell was the victim and has since maintained an active search for Brumfield.

SAN JOSE POUND

The Vessel Working With Da... to Leave and Another

[BY A. P. NIGHT W...

SAN DIEGO, Aug. 12.—With the steam... here, which port it is expected to rea... steamer Newport rushing on its way south... today, the stranded steamer San Jose on Sa... shore, is at the mercy of sea and weather... but what the condition of the... San Jose will be when the Newport... the Pacific Mail line, to which the... San Jose also belongs, reaches the... stranded steamer, is problematical. ... rescuing men here express the fear... the vessel may be damaged to... an extent that it may be a total... The Newport is expected to... with the San Jose tomorrow.

The steamer Griffdu, which at... tempted without result to pull the... San Jose from the reef, was running... short of provisions and fuel, and... steamed for San Pedro last night. A... telegram from the Griffdu received... here today by the Navy Department... said:

WORK IS ABANDONED.

"Forced to abandon further... rescue work on the San Jose. Am... going to proceed to San Pedro, ac... count weather conditions. San Jose... pounding considerably, especially on... afternoon flood tide. Advisable to... have destroyer stand by for crew." ... Although it is not officially announced, it is not believed here that